JULHO/2026

Herpetologia Brasileira



SBH
SOCIEDADE BRASILEIRA DE HERPETOLOGIA

VOLUME 15
NÚMERO 2
NÚMERO ESPECIAL

Herpetologia Brasileira

Uma publicação da Sociedade Brasileira de Herpetologia

Sociedade Brasileira de Herpetologia
www.sbherpetologia.org.br

Presidente: Eliza Maria Xavier Freire
1º Secretária: Ana Carolina Calijorne Lourenço
2º Secretária: Natália Torello
1º Tesoureira: Karina Rodrigues da Silva Banci
2º Tesoureira: Ariadne Fares Sabbag

Conselho: Elaine Maria Lucas, Eliza Maria Xavier Freire, Délio Baêta, Denise de Cerqueira Rossa-Feres, Igor Kaefer, Luciana Barreto Nascimento, Nathalie Citeli, Taran Grant e Thais Helena Condez.

Membros Eméritos: Augusto S. Abe, Carlos Alberto Gonçalves da Cruz, Ivan Sazima, Luis Dino Vizotto, Magno Vicente Segalla, Maria de Fátima Domingues Furtado, Miguel Trefaut Urbano Rodrigues, Norma Gomes, Teresa Cristina Sauer de Ávila-Pires, Ulisses Caramaschi, Sylvia Alma Lemos Romano-Hoge, Radenka Francisca Batistic, Maria Luiza Becka, Elizabeth Maria Mamede da Costa.

Diagramação: Luan Henrique Pádua Cirilo

Leptodeira annulata e *Dendropsophus melanargyreus*
Jacareacanga, PA
André Teles

ISSN: 2316-4670
Volume 15 número 2
Julho de 2026

SBH
SOCIEDADE BRASILEIRA DE HERPETOLOGIA

Corpo Editorial

Editoras Gerais:
Angele Martins
Manuela Folly
Nathalie Citeli

Etnozoologia e Ciência Cidadã:
Thabata Cavalcante

Inventários e Lista de Espécies:
Rodrigo Castellari Gonzalez
Ariadne Sabbag

Biogeografia e Distribuição:
Iberê F. Machado
Rodrigo Castellari Gonzalez

Sistemática, Taxonomia e Morfologia:
Rodrigo Castellari Gonzalez
Délio Baêta

Métodos em Herpetologia:
Alexandro Tozetti
Daniela Pareja Mejía

Ensaios, Opiniões e Resenhas:
Julio Cesar Moura-Leite
Luciana B. Nascimento
Teresa Cristina Ávila-Pires
Quezia Ramalho

História Natural e Conservação:
Henrique Caldeira Costa
Ariadne Sabbag
Daniela Pareja Mejía
Mariana Pontes

Revisão de Língua Inglesa:
Ross MacCulloch

Sumário

UPDATED CHECKLIST OF BRAZILIAN REPTILES 5
Methods 6
Results and discussion 7
Update in Brazilian reptile richness 8
Differences compared to the reptile database 11
Notes on dates, nomenclature and taxa not included 13
New records in federative units. 18
Invalidated records by federative unit 21
List of reptile taxa of Brazil 23
Appendix 1 50
Acknowledgments. 65
References 66
Authors 79

LIST OF AMPHIBIANS OF BRAZIL 80
Genus-level changes since the last list 81
Species removed from the list published by Segalla et al. (2021) 81
Species added to the Brazilian list after Segalla et al. (2021) through taxonomic changes or range extensions . . 84
The updated list of amphibians of Brazil 85
Acknowledgments. 106
References 106
Authors 117

H B Uma publicação da Sociedade Brasileira de Herpetologia

VOL. 15 NUM. 02
SEÇÃO Special Issue
Lista Brasileira de Anfíbios e Répteis 2026

Updated checklist of Brazilian Reptiles: celebrating twenty years of knowledge

Henrique C. Costa[1], Thaís B. Guedes[2], Omar M. Entiauspe-Neto[3,4]

1 Universidade Federal de Juiz de Fora, Instituto de Ciências Biológicas, Departamento de Zoologia, Campus Universitário, 36036-900, Juiz de Fora, MG, Brazil.

2 Universidade Estadual Paulista, Instituto de Biociências, Departamento de Biodiversidade, 13506-900, Rio Claro, SP, Brazil.

3 Instituto Butantan, Laboratório de Coleções Zoológicas, 05503-90, São Paulo, SP, Brazil.

4 Programa de Pós-Graduação em Zoologia, Departamento de Zoologia, Instituto de Biociências, Universidade de São Paulo, Rua do Matão, 321, Travessa 14, 05508-090, São Paulo, São Paulo, Brazil.

*Corresponding author: ccostah@gmail.com

Editoras Responsáveis: Angele Martins e Nathalie Citeli
Submetido em 19/02/2026
Aceito em 10/03/2026
DOI: 10.5281/zenodo.18712039

Resumo

Apresentamos uma lista atualizada de répteis brasileiros. O Brasil atualmente abriga 878 espécies de répteis reconhecidas dentro de suas fronteiras políticas: 37 Testudines, seis Crocodylia e 835 Squamata (81 anfisbenas, 307 lagartos e 447 serpentes). Quando consideradas as subespécies, esse número chega a 911 táxons. Esses números demonstram que o país possui a terceira maior fauna de répteis do mundo. As unidades federativas com maior riqueza de espécies e de espécies + subespécies são Bahia, Mato Grosso, Pará, Amazonas e Minas Gerais. Um total de 419 espécies (47,7%) de répteis brasileiros é endêmico do país, principalmente as anfisbenas (79%), seguidas pelos lagartos (56,3%), serpentes (39,5%) e quelônios (16,2%). Bahia, Minas Gerais e São Paulo são as unidades federativas com mais espécies endêmicas. Também fornecemos comentários sobre mudanças na nomenclatura e sobre espécies e subespécies incluídas ou removidas da lista nacional e das listas regionais (27 unidades federativas) de répteis desde a edição anterior.

Palavras-chave

Crocodylia, distribuição, endemismo, nomenclatura, inventário de espécies, Squamata, taxonomia, Testudines.

Abstract

We present an updated list of Brazilian reptiles. Brazil currently hosts 878 recognized reptile species within its political boundaries: 37 Testudines, six Crocodylia, and 835 Squamata (81 amphisbaenians, 307 lizards, and 447 snakes). When subspecies are included, this number reaches 911 taxa. These numbers show that the country has the third-richest reptile fauna in the world. The federative units with the greatest species and species-plus-subspecies richness are Bahia, Mato Grosso, Pará, Amazonas, and Minas Gerais. A total of 419 species (47.7%) of Brazilian reptiles are endemic to the country, mainly amphisbaenians (79%), followed by lizards (56.3%), snakes (39.5%), and turtles (16.2%). Bahia, Minas Gerais, and São Paulo are the federative units richest in endemic species. We also provide comments on nomenclatural changes and on species and subspecies that have been added to or removed from the national and regional (27 federative units) reptile lists since the previous checklist.

Keywords

Crocodylia, distribution, endemism, nomenclature, species inventory, Squamata, taxonomy, Testudines.

Two decades ago, the publication of the first national checklist of Brazilian reptiles (SBH, 2005) marked a turning point in the country's herpetological research. In the early 20th century, separate lists were produced for crocodilians (Luederwaldt, 1926a; Carvalho, 1951), chelonians (Goeldi, 1906; Luederwaldt, 1926b; Fróes, 1957), lizards (Goeldi, 1902; Amaral, 1938), and snakes (von Ihering, 1911; Amaral, 1930, 1937). During the latter half of that century, important regional surveys were published (Vanzolini et al., 1980; Lima-Verde & Cascon, 1990; Lema, 1994; Avila-Pires, 1995), yet a comprehensive compilation of all reptile species native to Brazil was still lacking.

Professor Dr. Renato S. Bérnils was the pioneer in coordinating the first nationwide list, supported by contributions from dozens of herpetologists (SBH, 2005; Costa & Bérnils, 2015). Subsequent updates strengthened the checklist's role as a vital reference not only for researchers but also for environmental agencies, licensing professionals, and conservation policymakers. Initially, the checklist was a straightforward list of taxa hosted on the Brazilian Society of Herpetology (SBH) website (https://sbherpetologia.org.br). In 2012, it underwent substantial improvements, adopting a tabular format, incorporating subspecies, identifying whether each taxon was endemic, highlighting newly added taxa, and including notes on taxonomic and nomenclatural issues as well as information on species removed since the previous edition (Bérnils & Costa, 2012).

Starting in 2014, the checklist began to be published in the journal Herpetologia Brasileira, hosted by SBH, initially returning to a simple list format (Costa & Bérnils, 2014). The following year, nomenclatural notes and information on included and excluded taxa were reinstated, although it still lacked information on endemism and on occurrences in federative units (Costa & Bérnils, 2015). After a three-year hiatus, the checklist once again reported endemism and began indicating the Brazilian federative units (26 states and the Federal District) in which each species and subspecies had been recorded (Costa & Bérnils, 2018). This expanded version has continued to evolve, offering a more detailed understanding of the geopolitical distribution of Brazilian reptiles, uncovering significant patterns and sampling biases across federative units, macro-regions, and taxonomic groups (Costa et al., 2022a; Guedes et al., 2023).

In 2005, the list of Brazilian reptiles recognized 633 species: 35 chelonians, six crocodilians, and 591 squamates (57 amphisbaenians, 217 lizards, and 318 snakes) (SBH, 2005). Ten years later, the number had risen to 773 species, an increase of 22% (Costa & Bérnils, 2015). Now, on the twentieth anniversary of its first edition, we present the latest update on Brazil's reptiles, continuing a tradition of documenting the country's rich and dynamic herpetofauna, resulting from numerous research efforts, and providing a foundation for future taxonomic, biogeographical, and conservation research.

METHODS

We list all formally described species and subspecies with published records in Brazil and its federal units (as of December 31, 2025). We consider only records of native populations, with a single exception to the gecko *Hemidactylus mabouia*, introduced centuries ago and now widespread in peri-urban areas throughout most of the country. Records of native species occurring outside their known natural ranges (particularly tortoises and some freshwater turtles) are not included.

We adopt the most recent taxonomic arrangements available for each group, with comments provided in cases of conflicting proposals, and detail all changes made since the last checklist (Guedes et al., 2023), including newly described taxa, synonyms, nomenclatural changes and updates, new records or exclusions for the country or its federal units, and doubtful or invalidated occurrences. The higher-level taxonomic arrangement generally follows the most recent proposals for Testudines (Rhodin et al., 2025),

Crocodylia (Brochu, 2003; Savage, 2017), Squamata in general (Pyron et al., 2013; Burbrink et al., 2020), Scinciformata (Shea, 2021), Anolidae (Nicholson et al., 2018) — see comments in Costa et al. (2022a) —, Gymnophthalmoidea (Goicoechea et al., 2016), and Amphisbaenia (Longrich et al., 2015).

A taxon is considered to be present in a specific federal unit when the source references voucher material stored in a scientific collection or provides a photograph that enables reliable identification (i.e., the diagnostic characters of the species are evident in the photo). Records that lack these elements are regarded as doubtful. As in previous editions (Costa & Bérnils, 2018; Costa et al., 2022a; Guedes et al., 2023), we encourage the herpetological community to publish, whenever possible, validations of records that are considered doubtful by providing voucher material and/or diagnostic photographs, or to present evidence that invalidates records listed here or in previous lists, based on new examinations of biological collections or the discovery of new voucher specimens.

If the actual date of publication of a taxon name differs from the date printed in the work in which it was described, the actual date is followed by the printed date in quotation marks (e.g., *Bothrops moojeni* Hoge, 1966 "1965") (International Commission on Zoological Nomenclature, 1999). Collection acronyms follow Costa et al. (2022a) and Guedes et al. (2023), with the addition of CHNF (Coleção Herpetológica do Norte Fluminense, Universidade Estadual do Norte Fluminense Darcy Ribeiro, Campos dos Goytacazes, Rio de Janeiro, Brazil), MAP (Mapinguari Lab field series, Universidade Federal de Mato Grosso do Sul, Campo Grande, Mato Grosso do Sul, Brazil), and SINCHI-R (Instituto Amazonico de Investigaciones Cientificas, Leticia, Colombia).

Figures and maps were created using QGIS version 3.16 (QGIS Development Team, 2025), Microsoft Excel 365, and the *ggplot2* package (Wickham, 2016) within the R environment (R Core Team, 2025) to illustrate the results shown in the text and tables.

RESULTS AND DISCUSSION

In this list of Brazilian reptiles, we recognize 878 species, comprising 37 Testudines, six Crocodylia, and 835 Squamata (81 amphisbaenians, 307 lizards, and 447 snakes). When considering subspecies, the total counts are 38 Testudines, six Crocodylia, and 867 Squamata (84 amphisbaenians, 312 lizards, and 471 snakes), totaling 911 taxa.

Table 1. Species richness of reptiles in the five political regions of Brazil. The highest value for each group is shown in bold. When the number of species + subspecies differs, it is shown in parentheses.

	North	Northeast	Central-West	Southeast	South
Reptiles	**463 (481)**	414 (425)	357 (365)	332 (336)	196 (197)
Testudines	**25 (26)**	21 (21)	14 (14)	17 (17)	11 (11)
Crocodylia	5 (5)	4 (4)	**6 (6)**	3 (3)	1 (1)
Squamata	**433 (450)**	389 (400)	337 (345)	312 (316)	184 (185)
"Lizards"	**164 (167)**	142 (142)	102 (103)	92 (94)	35 (35)
Amphisbaenia	27 (30)	**39 (40)**	28 (29)	22 (22)	14 (14)
Serpentes	**242 (253)**	208 (218)	207 (213)	198 (200)	135 (136)

Between 2005 and 2025, the number of reptile species recognized in Brazil increased 38.7%. Over these two decades, the largest proportional gains were observed in amphisbaenians (42.1%), followed by lizards (41.5%), and snakes (40.6%). There was a slight increase in the number of turtle species (5.7%), whereas the number of crocodilian species remained unchanged. Growth during the most recent decade was more modest, rising 13.6%. In this interval, lizards exhibited the greatest proportional increase (15.4%), followed by snakes (14%), and amphisbaenians (10.1%), again with minimal variation among turtles (2.8%) and no change in crocodilians. Together, these trends illustrate sustained (though taxonomically uneven) accumulation of reptile diversity in Brazil.

As of December 2025, the most recent global survey recorded 12,502 reptile species worldwide (Uetz et al., 2025). Australia (1,158 species), Mexico (1,031), and Brazil (878) are the top three countries with the

highest reptile diversity. When compared with global trends (available from 2008 onward), Brazil's growth parallels the worldwide increase in documented reptile richness, but at a slightly slower rate. Globally, reptile diversity increased by approximately 43% between 2008 and 2025 (Uetz et al., 2025), whereas in Brazil it increased by 38.7% over a comparable period. In the last decade (2015–2025), the global increase reached 21.7%, notably higher than in Brazil (13.6%). These differences indicate that, although Brazil follows global taxonomic and discovery-driven trajectories, variations in sampling effort, historical baselines, funding for biodiversity research, and geographic research efforts influence how quickly reptile diversity is documented locally compared to other parts of the world.

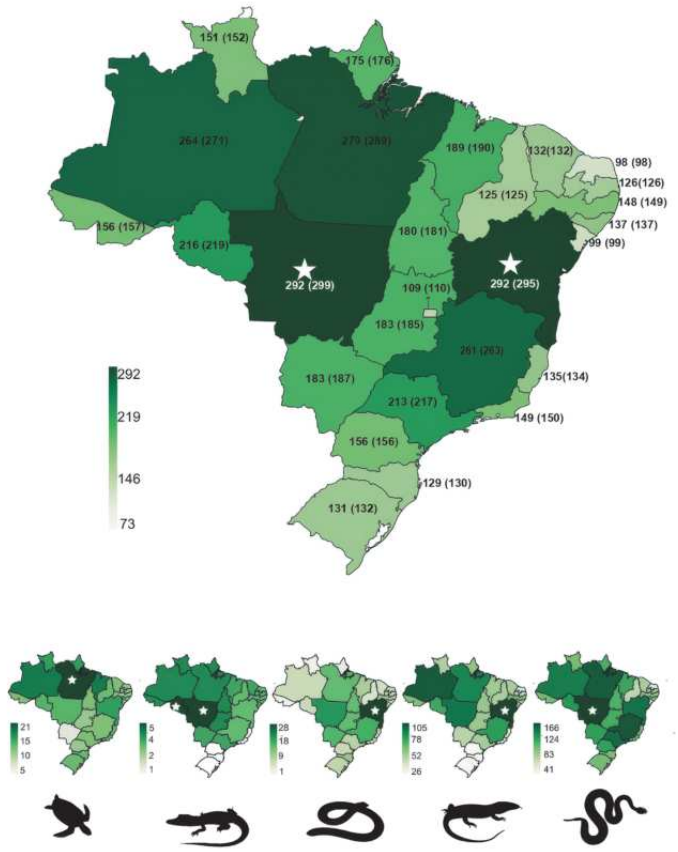

Figure 1. Reptile richness by Brazilian Federative Units, updated to 2025. Upper panel: all reptiles [species (species + subspecies)]. Lower panel: species recorded for the five distinct reptile groups (Testudines, Crocodylia, Amphisbaenia, Lizards, and Snakes). Details on the species presented in the map are provided in Table 2. Image sources: PhyloPic (http://phylopic.org) and FlyClipart (https://flyclipart.com).

UPDATE IN BRAZILIAN REPTILE RICHNESS

Since the last update of this checklist (Guedes et al., 2023), the reptile species richness in Brazil increased from 856 to 878, an increase of 22 species, while the combined species and subspecies richness rose from 889 to 911 taxa, also an increase of 22 taxa. Two freshwater turtle species (*Mesoclemmys jurutiensis* and *M. sabiniparaensis*), one amphisbaenian (*Amphisbaena lumbricalis*), and three snake species (*Liotyphlops beui, L. sousai,* and *Phrynonax polylepis*) were synonymized since the last update (see *Taxa excluded in this edition*). From 2023 to December 2025, taxonomists described 11 new lizard species and 11 new snake species for Brazil, all of which remain valid. In addition, four snake species were revalidated, and one was recorded for the first time in the country (see *Taxa included in this edition*), while one lizard subspecies (*Iphisa elegans soinii*) was elevated to species level (see *Notes on dates, nomenclature, and taxa not included*).

One amphisbaenian species, "*Amphisbaena carioca*", was not included in this checklist due to issues related to the International Code of Zoological Nomenclature, while one snake species, *Boa atlantica*, was not included because its validity was questioned shortly after its description (see *Notes on dates, nomenclature, and taxa not included*). Two snake species (*Atractus dapsilis* and *Helicops acangussu*), previously regarded as endemic to Brazil, have been documented in other countries (*see Notes on endemism*).

The North Region holds the greatest reptile species richness, both in species and in species + subspecies counts, and in turtles, squamates, lizards, and snakes. The Northeast Region hosts the greatest diversity of amphisbaenians, while the Central-West Region encompasses all six Brazilian crocodilian species (Table 1; Figure 1). Compared to the previous list, an increase in reported species richness was observed in 13 Brazilian federative units, with notable highlights to Bahia and Amazonas, which gained 11 and five species, respectively, due to newly described taxa and new records. Six federative units (Alagoas, Paraná,

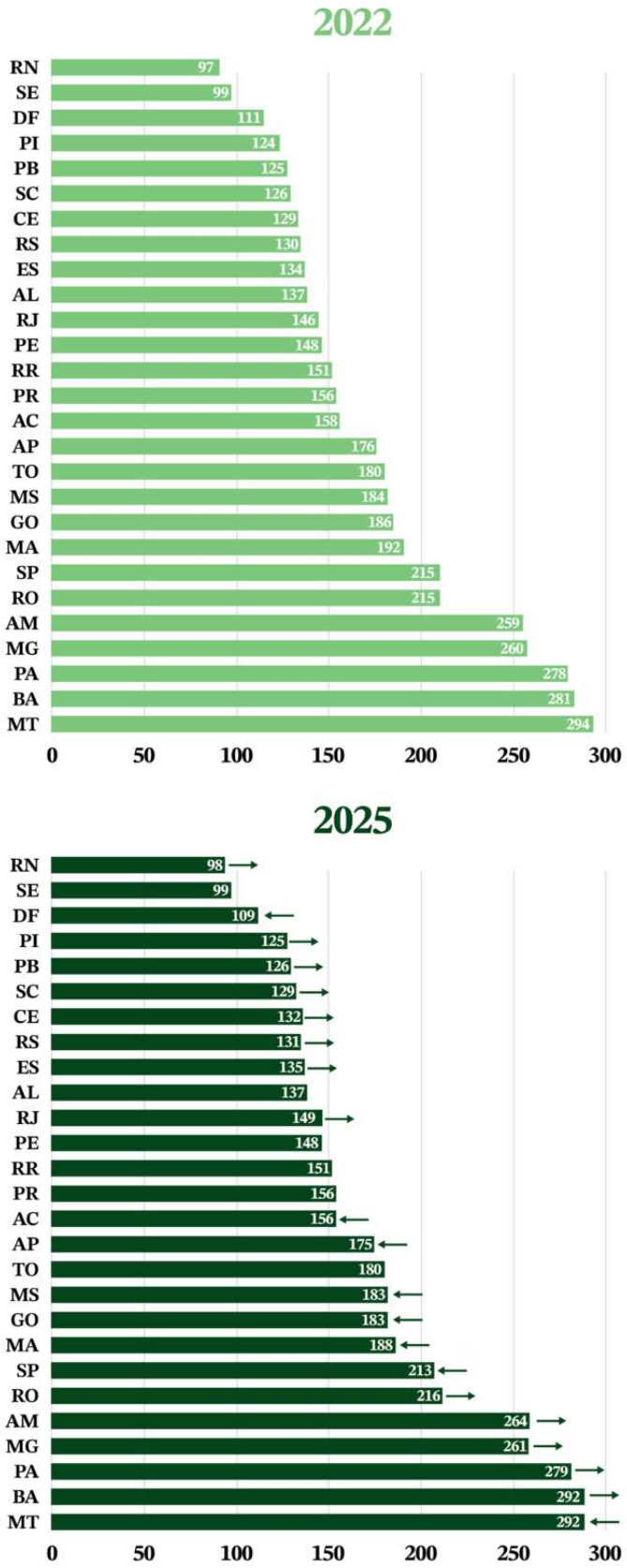

Figure 2. Histograms comparing reptile richness across Brazilian federative units at the end of 2022 (Guedes et al., 2023) and at the end of 2025. Arrows pointing right indicate federative units with an increase, while arrows pointing left indicate a decrease in species count (see text for details).

Pernambuco, Roraima, Sergipe, and Tocantins) maintained the same species richness from the previous list, and eight showed a decrease (Figure 2). Such decreases are mainly explained by record revisions, particularly involving turtles (see *Questionable records by federative unit* and *Invalidated records by federative unit*), or by minor corrections (e.g., when a subspecies was mistakenly counted as a species). Maranhão is the federative unit with the largest decrease in species richness compared to the previous list, with four fewer species (*Ameivula ocellifera, Chironius multiventris, Tropidurus torquatus, and Podocnemis expansa*).

With the recent rise in new species descriptions and records for Bahia, this state moved from second place to now share the top spot with Mato Grosso as the richest federative unit in Brazil, each hosting 292 reptile species. However, when subspecies are counted, Mato Grosso remains alone in first place with 299 taxa compared to Bahia's 295. (Tables 2–3). The top five most species-rich federative units are completed by Pará (279 spp., 289 spp. + sspp.), Amazonas (264 spp., 271 spp. + sspp.), and Minas Gerais (261 spp., 263 spp. + sspp.), with Amazonas surpassing Minas Gerais in fourth place. The order from sixth to twenty-seventh remained unchanged from the previous checklist, except for Rio de Janeiro (149 ssp.) surpassing Pernambuco (148 spp.) in 16th place and Ceará (132 spp.) surpassing Rio Grande do Sul (131 spp.) in twentieth place.

Pará is the richest state in turtle species (21), while Mato Grosso and Rondônia each have the highest number of crocodilian species (five). Bahia is now considered the state with the greatest squamate richness (276 spp., 279 spp. + sspp.), although Mato Grosso surpasses it when subspecies are included (275 spp., 282 spp. + sspp.). Bahia remains the richest federative unit for lizards (105 spp.) and amphisbaenians (28 spp.), while Mato Grosso continues to lead in snake richness (166 spp.) (Table 2).

The percentage of reptile species endemic to Brazil is 47.7% (419 species): six turtles (16.2% of Brazilian species) and 413 squamates (49.5%), comprising 173

lizards (56.3%), 64 amphisbaenians (79%), and 176 snakes (39.4%). There are no crocodilians endemic to Brazil. Bahia (175 spp.), Minas Gerais (134 spp.), and São Paulo (84 spp.) are the top three federative units with the highest numbers of Brazilian endemics. Among the endemic reptile species, 165 are recorded in a single federative unit; of these, 52 are exclusive to Bahia, making it the state with the highest number of "unique" endemics, followed by Mato Grosso, Minas Gerais, and São Paulo, each with 12 unique endemics (Figure 3). The Federal District and the state of Sergipe are the only federative units without any endemic reptile species. Finally, there are 14 reptile subspecies endemic to Brazil: the amphisbaenian *Amphisbaena fuliginosa wiedi*, the lizard *Placosoma cordylinum champsonotus*, and 12 snakes. The rattlesnake *Crotalus durissus ruruima* is the only subspecies recorded exclusively from a single federative unit (Roraima).

Table 2. Species richness of reptiles by Brazilian federative units. The highest value for each group is shown in bold. When the number of species + subspecies differs, it is shown in parentheses.

	Reptiles	Testudines	Crocodylia	Squamata	"Lizards"	Amphisbaenia	Serpentes
RR	151 (152)	14 (15)	4 (4)	133 (133)	43 (43)	2 (2)	88 (88)
AP	175 (176)	14 (14)	4 (4)	157 (158)	49 (50)	3 (3)	105 (105)
AC	156 (157)	10 (10)	4 (4)	142 (143)	52 (53)	2 (2)	88 (88)
RO	216 (219)	12 (12)	5 (5)	199 (202)	70 (71)	7 (7)	122 (124)
AM	264 (271)	17 (17)	4 (4)	243 (250)	98 (101)	7 (7)	138 (142)
PA	279 (289)	**21 (22)**	4 (4)	254 (263)	84 (86)	15 (17)	155 (160)
TO	180 (181)	10 (10)	4 (4)	166 (167)	48 (48)	15 (15)	103 (104)
MT	**292 (299)**	12 (12)	5 (5)	275 (282)	89 (90)	20 (21)	**166 (171)**
MS	183 (187)	6 (6)	3 (3)	174 (178)	41 (42)	16 (16)	117 (120)
GO	183 (185)	9 (9)	4 (4)	170 (172)	47 (48)	15 (15)	108 (109)
DF	109 (110)	4 (4)	2 (2)	103 (104)	27 (28)	7 (7)	69 (69)
MA	188 (190)	17 (17)	3 (3)	168 (170)	46 (46)	10 (11)	112 (113)
PI	125 (125)	11 (11)	2 (2)	112 (112)	44 (44)	5 (5)	63 (63)
CE	132 (132)	10 (10)	3 (3)	119 (119)	44 (44)	6 (6)	69 (70)
RN	98 (98)	9 (9)	2 (2)	87 (87)	32 (32)	7 (7)	48 (48)
PB	126 (126)	9 (9)	2 (2)	115 (115)	38 (38)	6 (6)	71 (72)
PE	148 (149)	9 (9)	2 (2)	137 (138)	52 (52)	10 (10)	75 (77)
AL	137 (137)	10 (10)	2 (2)	125 (125)	41 (41)	5 (5)	79 (80)
SE	99 (99)	8 (8)	2 (2)	89 (89)	39 (39)	5 (5)	45 (45)
BA	**292 (295)**	14 (14)	2 (2)	**276 (279)**	**105 (105)**	**28 (28)**	143 (147)
ES	135 (134)	11 (11)	1 (1)	123 (122)	33 (33)	7 (7)	83 (83)
MG	261 (263)	10 (10)	2 (2)	249 (251)	75 (76)	17 (17)	157 (159)
RJ	149 (150)	12 (12)	1 (1)	136 (137)	35 (36)	6 (6)	95 (96)
SP	213 (217)	10 (10)	3 (3)	200 (204)	44 (46)	9 (9)	147 (149)
PR	156 (156)	9 (9)	1 (1)	146 (146)	23 (23)	7 (7)	116 (116)
SC	129 (130)	11 (11)	1 (1)	117 (118)	21 (21)	11 (11)	85 (86)
RS	131 (132)	11 (11)	1 (1)	119 (120)	22 (22)	8 (8)	89 (90)

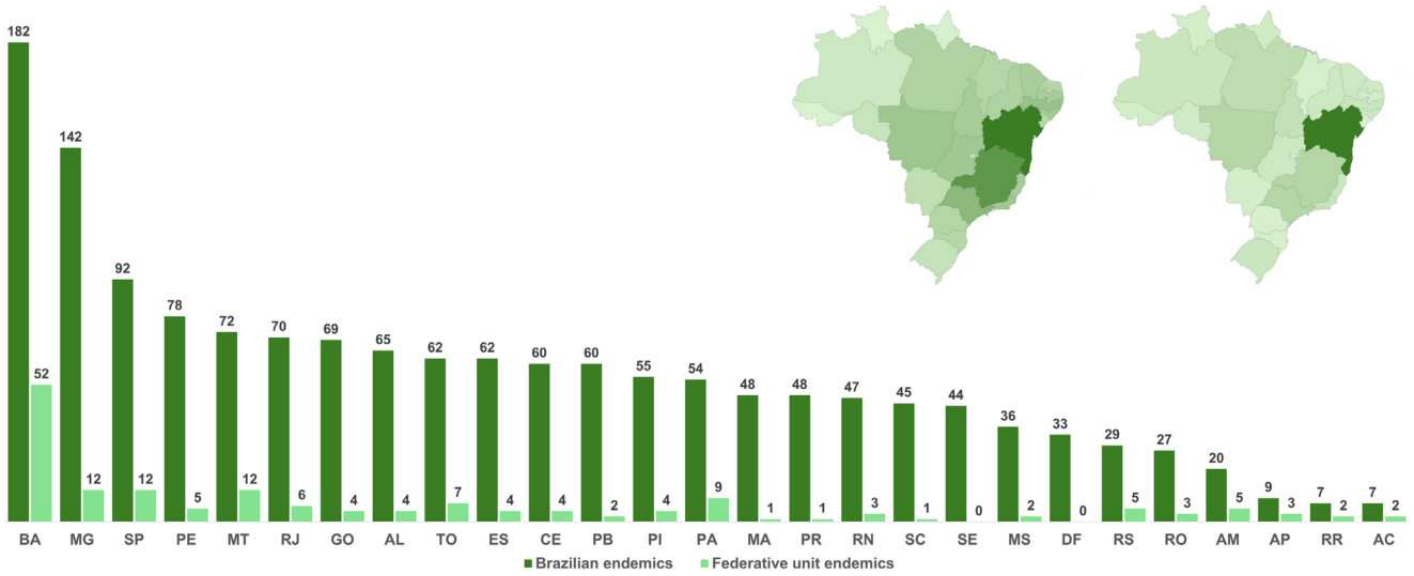

Figure 3. Richness of endemic reptiles in Brazilian federative units. Dark green bars indicate species + subspecies endemic to Brazil recorded in each federative unit. Light green bars indicate species + subspecies endemic to each federative unit. Shades of green (from dark to light green) on the maps represent the richness of reptiles endemic to Brazil (left map) and endemic to a specific federative unit (right map).

DIFFERENCES COMPARED TO THE REPTILE DATABASE

The list from *The Reptile Database* (Uetz et al., 2025 – hereafter RDB) (https://reptile-database.reptarium.cz/advanced_search?location=brazil&submit=Search, accessed December 2025) reports 892 species in Brazil, which is 15 more than in our current work. Below, we briefly discuss the taxa responsible for this difference. Further discrepancies between the RDB and the list of Brazilian Reptiles are commented on in the section *Notes on dates, nomenclature, and taxa not included*.

***Apostolepis pymi* Boulenger, 1803.** The RDB treats *A. pymi* as a valid species, following Lema & Albuquerque (2010). Here, we adopt the subsequent interpretation (Curcio et al., 2011) of *A. pymi* as a synonym of *A. nigrolineata.*

***Arthrosaura synaptolepis* Donnelly, McDiarmid & Myers, 1992.** Although described from Pico da Neblina, on the Brazil–Venezuela border, specimens of *A. synaptolepis* originate from Venezuela (Donnelly et al., 1992).

***Bachia alleni* (Barbour, 1914).** Until recently treated as a subspecies of *B. heteropa* (Lichtenstein & von Martens in Lichtenstein, 1856), *B. alleni* is now considered endemic to the Grenadine Islands (Murphy et al., 2019). The RDB lists the species for Brazil, based on a specimen housed at the French National Museum of Natural History (MNHN 2836), reportedly collected in Brazil by Thomas Bell (Barbour, 1933). Barbour identified the specimen as *B. cuvieri* (Fitzinger, 1826), a probable senior synonym of *B. alleni*, currently treated as a *nomen dubium* because its type locality is unknown and the holotype has been lost (Murphy et al., 2019).

***Epictia tenella* (Klauber, 1939).** The RDB treats both *E. albifrons* and *E. tenella* as valid names. Since the penultimate list of Brazilian Reptiles (Costa et al., 2022a), we have followed the proposal that *E. albifrons* is the senior synonym of *E. tenella* (Pinto et al., 2018).

***Gekko gecko* (Linnaeus, 1758).** This species is not native to Brazil. A single individual was recorded in a container at the Port of Itajaí, Santa Catarina (Rocha Junior et al., 2015), and the RDB listed it as "possibly introduced in Brazil."

***Gonatodes concinnatus* (O'Shaughnessy, 1881).** There is no evidence of this species occurring in Brazil (Sturaro

& Avila-Pires, 2011).

***Amphisbaena trachura* Cope, 1885.** Considered a synonym of *A. darwinii* by the RDB, following Montero (2016). However, some authors argue that *A. trachura* should remain a valid species (Perez & Borges-Martins, 2019), a position we adopt here.

***Anolis porcatus* Gray, 1840.** A recently introduced species in Brazil (Prates et al., 2016). However, as previously noted, the only non-native species included in this list is *Hemidactylus mabouia*.

***Anolis (Norops) sagrei* Duméril & Bibron, 1837.** Not native to Brazil, but individuals have been recorded near Rio de Janeiro International Airport (Oliveira et al., 2018a).

***Anolis (Norops) sericeus* Hallowell, 1856.** As mentioned in an earlier version of this checklist (Costa et al., 2022a), Poe et al. (2017) tentatively synonymized *Norops williamsii* (known only from its holotype) with *N. sericeus* in their supplementary material, without justification. Nicholson et al. (2018) retained *N. williamsii* as valid; we follow this until further evidence becomes available.

***Iphisa soinii* Dixon, 1974.** The RDB does not list this species for Brazil, where it occurs in the state of Acre (Mello et al., 2024).

***Leiosaurus paronae* (Peracca, 1897).** Although described from a specimen reportedly "from Brazil", its known distribution is in northwestern Argentina (Morando et al., 2015), which does not match the type locality. Costa & Bérnils (2018) suggested that the type locality should be considered erroneous.

***Lepidodactylus lugubris* (Duméril & Bibron, 1836).** A non-native species in Brazil, though recently reported from urban areas in several federative units (D'Angiolella et al., 2021). However, as previously stated, *H. mabouia* is the only non-native species included in this list.

***Micrurus bolivianus* Roze, 1967.** Treated as a subspecies of *M. annellatus* in the RDB, but recently elevated to species rank (Silva Jr. et al., 2021).

***Neusticurus medemi* Dixon & Lamar, 1981.** Not listed for Brazil in the RDB, though it occurs in the state of Amazonas (Marques-Souza et al., 2018; Costa et al., 2022a).

***Neusticurus rudis* Boulenger, 1900.** Brazilian populations previously identified as *N. rudis* are now recognized as *N. arekuna* and *N. surinamensis* (Kok et al., 2018; Marques-Souza et al., 2018; Costa et al., 2022a).

***Ophiodes vertebralis* Bocourt, 1881.** Specimens formerly assigned to *O. vertebralis* in Brazil were described as *O. enso* (Entiauspe-Neto et al., 2017).

***Phyllopezus sapiranga* Dubeux, Dubeux, Neves, Werneck, Rodrigues, Mott & Nunes, 2025.** Described after the most recent RDB update available during the preparation of this work.

***Pelodiscus sinensis* (Wiegmann, 1835).** Not native to Brazil, though individuals have been recorded in Belém, Pará (Félix-Silva et al., 2012).

***Phalotris spegazzinii* (Boulenger, 1913).** Recently revalidated, but without confirmed records from Brazil (Scrocchi et al., 2022).

***Plica kathleenae* Murphy & Jowers, 2013.** Although described from the Brazil–Guyana border, specimens originate from the neighboring country (Murphy & Jowers, 2013).

***Plica plica* (Linnaeus, 1758).** The RDB does not list this species for Brazil, where it is widely distributed in the Amazon region (Ribeiro-Júnior, 2015).

***Trachemys scripta* (Thunberg, 1792).** Not native to Brazil, though released individuals have been recorded in the wild (Brito et al., 2025). As noted previously, the only non-native species considered in this checklist is *H. mabouia*.

***Trachylepis maculata* (Gray, 1839).** No confirmed records from Brazil, though the name *Mabuya maculata* was historically associated with the Fernando de Noronha population (Mausfeld & Vrcibradic, 2002), now recognized as *T. atlantica*.

***Tropidurus guarani* Alvarez, Cei & Scolaro, 1994.** Synonymized with *T. spinulosus* (Cope, 1862) (Cacciali & Köhler, 2018). Brazilian populations formerly identified as *T. guarani* are now recognized as *T. lagunablanca* (Costa & Bérnils, 2018; Cacciali & Köhler, 2018).

***Tropidurus spinulosus* (Cope, 1862).** Individuals previously referred to as *T. spinulosus* in Mato Grosso do Sul (Ferreira et al., 2017; Costa & Bérnils, 2018) are now identified as *T. lagunablanca* (Costa et al., 2022a).

NOTES ON DATES, NOMENCLATURE AND TAXA NOT INCLUDED

Squamata – Amphisbaenia

'Amphisbaena carioca'. The name *Amphisbaena carioca* Rocha, Barros-Filho & Sluys, 2023 is considered unavailable, since the paper where it was proposed (Rocha et al., 2023) does not constitute a 'published work' according to the rules of the International Code of Zoological Nomenclature (Costa, 2025). Furthermore, the suggested holotype has been identified as *A. hogei* (Costa, 2024).

Leposternon cerradense. Since *Leposternon* is neuter in gender and the specific name is treated as a Latin adjective, the correct spelling is *Leposternon cerradense*, not *L. cerradensis* (Costa & Rigolon, 2024).

Leposternon maximum. Since *Leposternon* is neuter in gender and the specific name is treated as a Latin adjective, the correct spelling is *Leposternon maximum*, not *L. maximus* (Costa & Rigolon, 2024).

Leposternon microcephalus. Although *Leposternon* is neuter in gender, the specific name *microcephalus* was proposed as a noun rather than an adjective; therefore, the correct spelling is *Leposternon microcephalus*, not *L. microcephalum* (Denzer, 2024).

Squamata – Lizards

Anisolepis. Recent phylogenetic analyses recovered *Urostrophus vautieri* Duméril & Bibron, 1837 as the sister taxon of *Anisolepis* Boulenger, 1885. To resolve the paraphyly of *Urostrophus, Anisolepis* was synonymized with it (Carvalho et al., 2023). We highlight that the same study did not recover *Enyalius* Wagler, 1830 as monophyletic; however, the authors chose not to make any nomenclatural decisions regarding this issue, "to avoid any unjustified taxonomic chaos in the future (...) until more consistent and/or better-supported phylogenetic results are achieved" (Carvalho et al., 2023).

Anolidae. The authorship of Anolidae was recently attributed to Cocteau (1836) rather than Cope (1864) (de Queiroz, 2022). However, de Queiroz (2023) reported having become aware of an even older work (Guilding, 1834) that used Anolidae in a sense consistent with the International Code of Zoological Nomenclature. Therefore, Guilding (1834) must be regarded as the author of Anolidae (and, consequently, of Anolinae).

Enyalius brasiliensis. Some authors have cited 1828 as the year of publication (Etheridge, 1969; Peters & Donoso-Barros, 1970; Jackson, 1978), whereas others have argued that the correct date is 1830 (Vanzolini, 1977). However, these authors were mistaken. In summary, the text describing *Enyalius brasiliensis* (as *Lophyrus brasiliensis*) was made available in 1831 (not 1828 or 1830), whereas the plate illustrating the species was published in 1829 (Cretella, 2010). According to Article 12.2.7 of the International Code of Zoological Nomenclature, names published before 1931 can be made available by the proposal of a new taxon associated with an illustration. Therefore, the name *Lophyrus brasiliensis* became available from Lesson *in* Lesson et al. (1829), not Lesson (1831).

Iphisa brunopereira, I. dorothy, I. munduruku, I. pellegrino and ***I. surui.*** The version of the work proposing these names that appeared in 2023 was not the final publication; the definitive version was released in

February 2024 and is now available online. Therefore, 2024 should be regarded as the year of publication for zoological nomenclature purposes (International Commission on Zoological Nomenclature, 2012).

Iphisa soini. After a taxonomic review, *Iphisa elegans soinii* received full species status (Mello et al., 2024).

Manciola guaporicola. "(...) although vol. 87 of the Proceedings of the Academy of Natural Sciences of Philadelphia corresponds to the year 1935, it is clearly stated on its front page that it was published in 1936. A reprint of this paper shows the date February 11, 1936." (Avila-Pires, 1995). Therefore, we present the name as *Manciola guaporicola* (Dunn, 1936 "1935").

Squamata – Snakes

Apostolepis longicaudata. The original description was published in 1921 (Amaral, 1921), with a reprint published in 1927 (Amaral, 1927). We erroneously listed 1927 as the publication date in the last version of the list of Brazilian reptiles (Guedes et al., 2023).

***Boa atlantica*.** Originally described following a taxonomic revision of *B. constrictor* based on specimens from the Brazilian Atlantic Forest (Gonzalez et al., 2024b), this taxon was subsequently regarded as a junior synonym of *B. constrictor* (Reynolds, 2025).

Chironius cochranae. The publication year is 1970, not 1969 (Vanzolini, 1977).

Chironius flavolineatus. According to Bernal & Dubois (2023), *Herpetodryas carinatus* var. *flavolineata* Jan, 1863 is a *nomen nudum*, because of the lack of "any descriptive or diagnostic character allowing to distinguish this variety from the other ones", and the authorship of *C. flavolineatus* should be given to Boettger (1885), "the first author to provide a (rather detailed) description of this species".

Chironius scurrula. The original name of this taxon is *Natrix scurrula*. The species name *scurrula* (harlequin) is a noun in apposition and invariable, whatever the genus name is masculine, feminine, or neuter. Therefore, the correct name is *Chironius scurrula*, not *C. scurrulus* (Bernal & Dubois, 2023).

Dryophylax nattereri. We have been erroneously citing the publication year of *Dryophylax nattereri* in previous versions of the list of Brazilian reptiles, likely due to a typo. The correct publication year is 1820, not 1828 (Wetmore, 1925).

Erythrolamprus aesculapii aesculapii. The correct year of publication of the original description of this taxon is 1758, not 1766.

Mastigodryas pleii. There has been some confusion regarding the correct spelling of the specific epithet honoring August Plée (1787–1825), a collector for the French National Museum of Natural History (*Muséum National d'Histoire Naturelle*) (Beolens et al., 2011). Some authors have used *pleei* (Stuart, 1941; Nogueira et al., 2019; Uetz et al., 2025), formed from "Plée" + "-i," a Latin suffix indicating the masculine genitive case. However, the original spelling of the name is *pleii.* (Duméril et al., 1854). One might argue that this represents an incorrect original spelling that should be emended, but Article 32.5.1 of the *International Code of Zoological Nomenclature* (ICZN) clearly states that: "If there is in the original publication itself, without recourse to any external source of information, clear evidence of an inadvertent error, such as a *lapsus calami* or a copyist's or printer's error, it must be corrected. Incorrect transliteration or latinization, or use of an inappropriate connecting vowel, are not to be considered inadvertent errors." (International Commission on Zoological Nomenclature, 1999). There is no indication of such an error in Duméril et al. (1854). In fact, although "recourse to any external source of information" cannot be invoked in favor of *pleei*, other taxa honoring August Plée use *pleii* (*Diploglossus pleii* Duméril & Bibron, 1839; *Gymnophthalmus pleii* Bocourt, 1881) or even *plei* (*Ameiva plei* Duméril & Bibron, 1839). Therefore, there is no justification for changing the name to *pleei* in *Mastigodryas pleii.*

Parapostolepis. The monotypic genus *Parapostolepis* Amaral, 1930 was revalidated by Wallach et al. (2014) and has since been regarded as valid by several authors (Entiauspe-Neto et al., 2022, 2025).

Trilepida acutirostris. Phylogenetic analyses revealed that *Siagonodon acutirostris* Pinto & Curcio, 2011 is nested within *Trilepida*, thereby supporting a nomenclatural change based on genetic and osteological data (Martins et al., 2023).

NOTES ON ENDEMISM

Squamata – Snakes

Atractus dapsilis. Recently recorded in Surinam, this species is no longer considered endemic to Brazil (Lehr & Jairam, 2023).

Helicops acangussu. Recently recorded in Colombia, this species is no longer considered endemic to Brazil (Citeli et al., 2025).

TAXA EXCLUDED IN THIS EDITION

Testudines

***Mesoclemmys jurutiensis* Cunha, Sampaio, Carneiro & Vogt, 2021.** Considered a synonym of *M. raniceps* (Gray, 1856) (Gallego-García et al., 2023).

***Mesoclemmys sabiniparaensis* Cunha, Sampaio, Carneiro, Vogt, Mittermeier, Rhodin & Andrade, 2022.** Considered a synonym of *M. vanderhaegei* (Bour, 1973) (Gallego-García et al., 2023).

Squamata – Amphisbaenia

***Amphisbaena lumbricalis* Vanzolini, 1996.** Considered a synonym of *A. carvalhoi* Gans, 1965 (Sales et al., 2024).

Squamata – Snakes

***Liotyphlops beui* (Amaral, 1924)**. Considered a synonym of *L. ternetzii* Boulenger, 1896 (Marra Santos, 2023).

***Liotyphlops sousai* Santos & Reis, 2018.** Considered a synonym of *L. beui* (Amaral, 1924) (Entiauspe-Neto et al., 2023).

***Phrynonax polylepis* (Peters, 1867).** Considered a synonym of *P. sexcarinatus* (Wagler, 1824), revalidated (Lopes & Passos, 2023).

Taxa included in this edition

Squamata – Amphisbaenia

***Amphisbaena amethysta* Ribeiro, Santos Jr., Martins, Oliveira, Graboski, Silveira, Benício & Vaz-Silva, 2024.** Described based on specimens from Brejinho das Ametistas, municipality of Caetité, Bahia (Ribeiro et al., 2024).

Squamata – Lizards

***Copeoglossum oreades* Ferreira-Junior, Vrcibradic, Sudré & Passos, 2025**. Described following a taxonomic review of *C. nigropunctatus,* based on specimens from the Cerrado in the states of Goiás, Bahia, and Mato Grosso do Sul (Ferreira-Junior et al., 2025). Several records attributed to *C. nigropunctatum* from Cerrado localities in other states may actually belong to *C. oreades*. A review of the voucher material from these records is needed to better delimit the distribution of these species.

***Homonota xiru* Malleret, Pisetta, Fagundez & Verrastro, 2023.** Described based on specimens from Cerro do Tigre, Alegrete, Rio Grande do Sul (Malleret et al., 2023).

***Iphisa brunopereira* Mello, Recoder, Fouquet, Rodrigues & Nunes, 2024.** Described after a taxonomic review of *I. elegans*, based on specimens from Amazonas and Mato Grosso states (Mello et al., 2024). The 2023 'early view' version of the article describing this species was not a 'published work' in the meaning of the International Code of Zoological Nomenclature (Dubois et al., 2013).

***Iphisa dorothy* Mello, Recoder, Fouquet, Rodrigues & Nunes, 2024.** Described after a taxonomic review of *I. elegans*, based on specimens from Amazonas and Pará states (Mello et al., 2024). The 2023 'early view' version of the article describing this species was not a 'published work' in the meaning of the International Code of Zoological Nomenclature (Dubois et al., 2013).

***Iphisa munduruku* Mello, Recoder, Fouquet, Rodrigues**

& Nunes, 2024. Described after a taxonomic review of *I. elegans*, based on specimens from the state of Amazonas (Mello et al., 2024). The 2023 'early view' version of the article describing this species was not a 'published work' in the meaning of the International Code of Zoological Nomenclature (Dubois et al., 2013).

***Iphisa pellegrino* Mello, Recoder, Fouquet, Rodrigues & Nunes, 2024.** Described after a taxonomic review of *I. elegans*, based on specimens from Amazonas and Rondônia states (Mello et al., 2024). The 2023 'early view' version of the article describing this species was not a 'published work' in the meaning of the International Code of Zoological Nomenclature (Dubois et al., 2013).

***Iphisa surui* Mello, Recoder, Fouquet, Rodrigues & Nunes, 2024.** Described after a taxonomic review of *I. elegans*, based on specimens from Rondônia and Matro Grosso states (Mello et al., 2024). The 2023 'early view' version of the article describing this species was not a 'published work' in the meaning of the International Code of Zoological Nomenclature (Dubois et al., 2013).

***Lygodactylus neglectus* Ceríaco & Passos, 2023.** Described based on specimens from Fernando de Noronha archipelago, collected in the 19th century (Ceríaco & Passos, 2023).

***Phyllopezus sapiranga* Dubeux, Dubeux, Neves, Werneck, Rodrigues, Mott & Nunes, 2025.** Described based on specimens from Serra da Jiboia (state of Bahia) and Serra de Itabaiana (state of Sergipe) (Dubeux et al., 2025).

***Tropidurus galileii* Ferreira, Dias, Rodrigues & Carvalho, 2025.** Described based on specimens from Itaguaçu, state of Bahia (Ferreira et al., 2025).

***Tropidurus madeiramamore* Carvalho, Paredero, Villalobos-Chaves, Ferreira, Rodrigues & Curcio, 2024.** Described based on specimens from Cerrado enclaves in the state of Rondônia (Carvalho et al., 2024). The 2023 'early view' version of the article describing this species was not a 'published work' in the meaning of the International Code of Zoological Nomenclature (Dubois et al., 2013). After its description, the species was reported to Bolivia (Langstroth et al., 2025).

Squamata – Snakes

***Amerotyphlops caetanoi* Graboski, Arredondo, Grazziotin, Guerra-Fuentes, Silva, Prudente, Pinto, Rodrigues, Bonatto & Zaher, 2023.** Described based on one specimen (MZUSP 23380) from Parque Nacional da Chapada Diamantina, municipality of Lençóis, Bahia (Graboski et al., 2023). The 2022 version of the article describing this species does not constitute a published work under the International Code of Zoological Nomenclature (Guedes et al., 2023). The names and nomenclatural acts became available with the publication of the final version of the article (Graboski et al., 2023).

***Amerotyphlops illusorium* Graboski, Arredondo, Grazziotin, Guerra-Fuentes, Silva, Prudente, Pinto, Rodrigues, Bonatto & Zaher, 2023.** Described based on three specimens (MZUSP 18787, MNRJ 19613, and 19614) from the municipality of Trancoso, Bahia (Graboski et al., 2023). The 2022 version of the article describing this species does not constitute a published work under the International Code of Zoological Nomenclature (Guedes et al., 2023). The names and nomenclatural acts became available with the publication of the final version of the article (Graboski et al., 2023).

***Amerotyphlops martis* Graboski, Arredondo, Grazziotin, Guerra-Fuentes, Silva, Prudente, Pinto, Rodrigues, Bonatto & Zaher, 2023.** Described based on four specimens (MNRJ 18743, 18744, 18745, and 18747) from Praia das Neves, municipality of Presidente Kennedy, Espírito Santo (Graboski et al., 2023). The 2022 version of the article describing this species does not constitute a published work under the International Code of Zoological Nomenclature (Guedes et al., 2023). The names and nomenclatural acts became available with the publication of the final version of the article (Graboski et al., 2023).

***Amerotyphlops montanum* Graboski, Arredondo, Grazziotin, Guerra-Fuentes, Silva, Prudente, Pinto, Rodrigues, Bonatto & Zaher, 2023.** Described based on

one specimen (MZUSP 20065) from Parque Nacional Serra das Lontras, municipality of Arataca, Bahia (Graboski et al., 2023). The 2022 version of the article describing this species does not constitute a published work under the International Code of Zoological Nomenclature (Guedes et al., 2023). The names and nomenclatural acts became available with the publication of the final version of the article (Graboski et al., 2023).

***Boa constrictor amarali* (Stull, 1932).** Considered by Reynolds & Henderson (2018) a synonym of *B. c. constrictor* (Costa et al., 2022a), this taxon was recently revalidated (Gonzalez et al., 2024b).

***Chironius cochranae* Hoge & Romano, 1970 "1969".** Revalidated from the synonymy of *C. multiventris* Schmidt & Walker, 1943 (Jadin et al., 2024). Records in Brazilian federative units based on Dixon et al. (1993) and Klaczko et al. (2010).

***Chironius dracomaris* Sudré, Andrade-Junior, Folly, Azevedo, Ávila, Curcio, Nunes & Passos, 2024.** Described based on specimens from the Baturité Massif, state of Ceará, after a taxonomic revision of *Chironius bicarinatus* species complex (Sudré et al., 2024).

***Lachesis rhombeata* Wied, 1824.** Revalidated from the synonymy of *L. muta* (Linnaeus, 1766) (Hamdan et al., 2024).

***Leptophis mystacinus* Albuquerque, Martins, Carvalho, Shepard & Santana, 2025.** Described based on specimens from Tocantins and Minas Gerais states (Albuquerque et al., 2025).

***Micrurus anibal* Nascimento, Graboski, Silva Jr. & Prudente, 2024.** Described based on specimens from Rio de Janeiro, after a taxonomic revision of *M. ibiboboca* (Nascimento et al., 2024).

***Micrurus bonita* Nascimento, Graboski, Silva Jr. & Prudente, 2024.** Described based on specimens from northeastern Brazil, after a taxonomic revision of *M. ibiboboca* (Nascimento et al., 2024).

***Micrurus janisrozei* Nascimento, Graboski, Silva Jr. & Prudente, 2024.** Described based on specimens from Bahia, after a taxonomic revision of *M. ibiboboca* (Nascimento et al., 2024).

***Oxybelis rutherfordi* Jadin, Blair, Orlofske, Jowers, Rivas, Vitt, Ray, Smith & Murphy, 2020.** One specimen photographed in Amajari, state of Roraima, but not collected, representing the first record of this species in Brazil (Camacho et al., 2025). *Oxybelis rutherfordi* is proposed to be distinguishable from *O. aeneus* by having up to eight supralabials (nine in *O. aeneus)*, a mid-ventral stripe (absent in *O. aeneus*), lacking a posterior border of internasals extending beyond the posterior edge of the first upper labial (present in *O. aeneus*), and by having a supraocular longer than its prefrontal (equal in *O. aeneus*) (Jadin et al., 2020). Although we provisionally treat this record valid, we recommend further taxonomic research to confirm the identity of *Oxybelis cf. aeneus* populations in Roraima. We also notice that some characters cannot be clearly identified from the provided photographs (e.g., ventral pattern), and others appear to vary within the species (e.g., number of supralabials). More comprehensive assessments, ideally covering the entire geographic range of *Oxybelis aeneus*, are necessary to clarify the systematic relationships of all populations in Brazil.

***Phrynonax sexcarinatus* (Wagler, 1824).** Revalidated as a senior synonym of *P. polylepis* (Peters, 1867) (Lopes & Passos, 2023).

***Siagonodon exiguum* Martins, Folly, Ferreira, Garcia da Silva, Koch, Fouquet, Machado, Lopes, Pinto, Rodrigues & Passos, 2023.** Described based on specimens from Saracá-Taquera National Forest (Pará, Brazil) and Mitaraka (French Guiana) (Martins et al., 2023).

***Tantilla selmae* Azevedo, Franco, Menezes, Kunz & Grazziotin, 2024.** Described based on specimens from southern Brazil in a review of *T. melanocephala* (Linnaeus, 1758) (Azevedo et al., 2024). Given the available phylogenetic information (Azevedo et al., 2024), it is important to note that *T. melanocephala* is paraphyletic.

NEW RECORDS IN FEDERATIVE UNITS

Testudines

***Mesoclemmys nasuta* – PA.** A record mapped in the extreme north of the state, but without additional locality or voucher information (Brito et al., 2025; Rhodin et al., 2025).

***Mesoclemmys perplexa* – MG.** A record mapped in the northwest of the state, but without additional locality or voucher information (Brito et al., 2025; Rhodin et al., 2025).

Crocodylia

***Caiman latirostris* – CE.** An adult male specimen captured in Tabuleiro do Norte and later released in the wild (Barreto-Lima et al., 2023).

Squamata – Amphisbaenia

***Amphisbaena carvalhoi* – RN, PB, SE.** Records previously attributed to *Amphisbaena lumbricalis* are now identified as *A. carvalhoi* (Sales et al., 2024).

***Amphisbaena hogei* – MG.** One specimen (NHMD R4448) from Juiz de Fora, previously identified as *A. prunicolor* (Costa, 2024).

***Leposternon mineiro* – GO.** Nine specimens (CEPB 1839–1847) from the area of Batalha Hydroelectric Power Plant, municipality of Cristalina (Eleutério et al., 2023).

Squamata – Lizards

***Gymnophthalmus underwoodi* – PA.** Specimens (MPEG 33157, 33158, 33546, 33549, 44550) from the city of Belém, probably accidentally introduced (Maciel et al., 2021).

***Salvator duseni* – MS.** Specimens photographed in camera traps at Parque Natural Municipal do Pombo, municipality of Três Lagoas (Santana et al., 2023).

***Tropidurus catalanensis* – GO, MG, RJ.** Several specimens cited in the online supplementary material of Carvalho et al. (2016) (https://digitallibrary.amnh.org/bitstreams/aeba2d8b-6bff-4de4-a150-0720fcfb1fa6/download) overlooked in previous versions of the list of Brazilian reptiles, along with additional records from Minas Gerais (Silveira et al., 2024).

***Tropidurus imbituba* – BA, ES, MG, SP.** Several specimens cited in the online supplementary material of Carvalho et al. (2016) (https://digitallibrary.amnh.org/bitstreams/aeba2d8b-6bff-4de4-a150-0720fcfb1fa6/download) were overlooked in previous versions of the list of Brazilian reptiles, along with additional records from Minas Gerais (Silveira et al., 2024).

Squamata – Snakes

***Apostolepis longicaudata* – ES.** One specimen (MBML 4892) from Jaguaré (Mathielo et al., 2024). The presence of *A. longicaudata* in Espírito Santo was being treated as doubtful (Costa & Bérnils, 2018; Guedes et al., 2023) based on a specimen (MZUSP 2045) from Linhares with "obvious anomalies in head scalation" (Curcio et al., 2011).

***Apostolepis dimidiata* – RS.** One specimen (IBSP 093857) from Garruchos (Entiauspe-Neto et al., 2024).

***Chironius brazili* – TO.** One specimen photographed near Complexo da Prata, municipality of Paranã (Ugalde et al., 2024).

***Chlorosoma laticeps* – RJ.** One specimen (CHNF 1044) from the Private Natural Heritage Reserve Caruara, municipality of São João da Barra (De-Oliveira-Nogueira et al., 2024).

***Dendrophidion atlantica* – CE.** One specimen, photographed but not collected, from the municipality of Ubajara (Andrade-Oliveira et al., 2025).

***Dibernardia poecilopogon* – SC.** Specimens photographed in Lages and collected in Bom Jardim da Serra (IBSP 92500) and São Joaquim (IBSP 93396) (Ghizoni-Jr et al., 2023).

***Dipsas indica* – CE.** One specimen (MHNCE R482) from the municipality of Guaramiranga (Gonzalez et al., 2024a). Although the authors did not identify the specimen to subspecies level, we tentatively assign it to *D. indica indica*.

Drymarchon corais **– RJ.** One specimen (MNRJ 9739), from Nova Friburgo (Luna et al., 2025). A record of *Drymarchon corais* from Rio de Janeiro (Oliveira et al., 2020) was invalidated in a previous version of the list of Brazilian reptiles due to the lack of a voucher specimen and discrepancies with the known geographic range of this species (Costa et al., 2022a).

Erythrolamprus almadensis **– RJ.** One specimen (ZUFRJ 1607), from Barra Mansa (Luna et al., 2025).

Erythrolamprus mossoroensis **– PB.** One specimen (CHUFPB 31961) from the municipality of Areia (Silva et al., 2025a).

Helicops acangussu **– AM.** Two specimens from the municipalities of Tabatinga (SINCHI-R 1023) and Presidente Figueiredo (INPA 31415) (Citeli et al., 2025).

Liotyphlops ternetzii **– ES, RJ, SC.** Given the synonymy of *L. beui* with *L. ternetzii* (Marra Santos, 2023), records of the former taxon from Espírito Santo and Santa Catarina states were counted for *L. ternetzii*. The record from Rio de Janeiro is based on a specimen (IBSP 73913) from Paraty (Costa et al., 2015), previously identified as *L. beui* and overlooked by us (Luna et al., 2025).

Lygophis paucidens **– RN.** One specimen (UFRN-CH 5980) from Nascente do Potengi (Freire et al., 2023).

Micrurus lemniscatus **– PI.** One specimen (CBPII 242) from the municipality of Pedro II (Araújo et al., 2022).

Oxybelis fulgidus **– GO.** Seven specimens (only one collected: ZUFG 1701), from the municipality of Minaçu (Silva et al., 2025b).

Phalotris lemniscatus **– SC.** One specimen (IBSP 93395) from the municipality of Imbituba (Massim & Ghizoni-Jr, 2025).

Rhinobothrium lentiginosum **– TO.** One specimen (photographed but not collected) from the municipality of Santa Fé do Araguaia (Lucena et al., 2025).

Tantilla boipiranga **– BA.** One specimen (MAP 6959) from Boqueirão da Onça (Cavalheri et al., 2024).

QUESTIONABLE RECORDS BY FEDERATIVE UNIT

We remind readers of the dubious species records previously discussed by Costa & Bérnils (2018), Costa et al. (2022a), and Guedes et al. (2023), which will not be addressed here. **Testudines:** *Caretta caretta* (AP); *Eretmochelys imbricata* (AP); *Phrynops geoffroanus* (AP); *Phrynops tubersosus* (AM); *Ranacephala hogei* (SP); *Rhinoclemmys p. punctularia* (RN). **Lizards:** *Coleodactylus meridionalis* (MS); *Colobosaura modesta* (AP); *Colobosauroides cearensis* (MA); *Copeoglossum nigropunctatum* (ES, RJ); *Crocodilurus amazonicus* (MT); *Dracaena guianensis* (MT); *Ecpleopus gaudichaudii* (GO); *Enyalius boulengeri* (RJ); *Enyalius brasiliensis* (GO, ES, MG, SP, SC); *Enyalius catenatus* (GO); *Gonatodes hasemani* (MS); *Iguana iguana* (RJ); *Kentropyx striata* (PE, BA); *Norops brasiliensis* (MS); *Notomabuya frenata* (ES); *Ophiodes striatus* (RJ); *Placosoma glabellum* (MS); *Uracentron a. azureum* (PE); *Uracentron a. werneri* (RR). **Amphisbaenia:** *Amphisbaena neglecta* (TO); *Amphisbaena prunicolor* (RJ, SP); *Leposternon polystegum* (SE). **Serpentes:** *Adelphostigma occipitalis* (RJ); *Amerotyphlops arenensis* (BA); *Apostolepis assimilis* (SC); *Apostolepis christineae* (MS); *Apostolepis quinquelineata* (RO); *Atractus elaps* (MT); *Bothrops b. bilineatus* (MA); *Chironius bicarinatus* (PA, DF); *Chironius exoletus* (AL); *Chironius fuscus* (TO); *Chironius multiventris* (TO); *Chlorosoma laticeps* (SC); *Clelia clelia* (RR); *Clelia plumbea* (PE); *Dipsas i. indica* (RS); *Dipsas neuwiedi* (PE); *Dipsas variegata* (RR); *Drepanoides anomalus* (TO); *Drymarchon corais* (RS); *Drymobius rhombifer* (AP); *Drymoluber dichrous* (TO); *Epicrates assisi* (TO, MG); *Epicrates cenchria* (GO); *Epicrates crassus* (RS); *Erythrolamprus almadensis* (PI); *Erythrolamprus cobella* (RR); *Erythrolamprus dorsocorallinus* (MT); *Eunectes murinus* (PE); *Helicops carinicaudus* (GO, MG); *Helicops polylepis* (RR); *Hydrodynastes bicinctus* (RR); *Hydrodynastes gigas* (DF); *Hydrops martii* (RO); *Lachesis rhombeata* (RN); *Leptomicrurus collaris* (AM); *Leptomicrurus scutiventris* (RR); *Liotyphlops wilderi* (MS); *Lygophis anomalus* (SC); *Mastigodryas pleii* (RR);

Mesotes rutilus (RJ); *Micrurus corallinus* (MS); *Micrurus filiformis* (RR); *Micrurus lemniscatus* (RR); *Micrurus nattereri* (RR); *Oxyrhopus guibei* (RN, PE, RS); *Oxyrhopus petolarius digitalis* (TO); *Oxyrhopus trigeminus* (RR, PR); *Paraphimophis rusticus* (MS); *Phimophis guerini* (PA); *Phrynonax polylepis* (AC, TO); *Pseudablabes patagoniensis* (CE); *Pseudoboa neuwiedii* (TO); *Rhachidelus brazili* (TO); *Siagonodon cupinensis* (TO); *Siagonodon septemstriatus* (RO); *Siphlophis cervinus* (TO); *Siphlophis compressus* (MA); *Siphlophis worontzowi* (MS); *Sordellina punctata* (RJ); *Trilepida macrolepis* (AC, TO); *Xenodon merremii* (RR); *Xenodon r. rabdocephalus* (TO); *Xenopholis scalaris* (MA).

We justify below the dubious species records for Brazilian federative units, identified with a question mark (?) which are updates to this version of the list of Brazilian reptiles (Table 3).

Squamata – Lizards

***Copeoglossum oreades* – TO, MT, DF, MA, PI, CE, MG.** Specimens from Cerrado areas in these states, previously identified as *C. nigropunctatum*, may belong to the newly described *C. oreades*, but we refrain from validating such records until voucher specimens are reviewed.

***Tropidurus madeiramamore* – AC, AM.** Specimens identified as *T. oreadicus* from Acre and Amazonas (Ribeiro-Júnior, 2015) may be the newly described *T. madeiramamore* (Carvalho et al., 2024).

***Tropidurus oreadicus* – AC, AM, PE, SE.** Specimens identified as *T. oreadicus* from Acre and Amazonas (Ribeiro-Júnior, 2015) may be the newly described *T. madeiramamore* (Carvalho et al., 2024). Specimens from Exu, Pernambuco have been identified as *T. hispidus* (Carvalho, 2013) and *T. oreadicus* (Ribeiro-Júnior, 2015). A recent taxonomic study did not include those specimens (Carvalho et al., 2024), and, at this moment, questioning the presence of *T. oreadicus* in Pernambuco is the best option. A similar case involves specimens from Barra dos Coqueiros, Sergipe, identified as *T. oreadicus* by Ribeiro-Júnior (2015). Carvalho (2013), in his review of *Tropidurus* distribution patterns, did not examine the same specimens but mentions only *T. hispidus* and *T. hygomi* for the same locality. Carvalho et al. (2014) also do not consider the presence of *T. oreadicus* in Sergipe.

Squamata – Serpentes

***Adelphostigma occipitalis* – RJ.** Luna et al. (2025) included *A. occipitalis* in a recent checklist of the snakes of Rio de Janeiro, despite the lack of a voucher specimen, "based on the expertise of the authors" of a previous checklist (Rocha et al., 2004) that cited the species. We do not question our colleagues' expertise, but we refrain from confirming the presence of any species in a given federative unit without voucher specimens or photographic evidence. Until such evidence becomes available, we consider the occurrence of *A. occipitalis* in Rio de Janeiro to be questionable.

***Chironius bicarinatus* – MS.** Specimens attributed to *C. bicarinatus* from Mato Grosso do Sul were destroyed by the 2010 fire in Instituto Butantan, and their identification is questionable (Sudré et al., 2024).

***Chironius multiventris* – MA.** With the revalidation of *C. cochranae*, with confirmed records in Maranhão (Dixon et al., 1993; Klaczko et al., 2010), it is not clear whether *C. multiventris* is also present in this state.

***Mesotes rutilus* – RJ.** In a previous version of the list of Brazilian reptiles, we questioned the occurrence of *M. rutilus* in Rio de Janeiro, based on a report lacking voucher information or photographs (Gonçalves et al., 2007) and on a captive specimen from the Serpentarium of the Instituto Vital Brazil (Freitas, 2003). Luna et al. (2025) stated that "Although no voucher specimens have been located, we believe both records provide sufficient evidence for the occurrence of *M. rutilus* within the state's boundaries." As we previously noted, given the lack of more concrete information supporting the species' native status in Rio de Janeiro, we chose to question its presence in the state.

***Sordellina punctata* – RJ.** Luna et al. (2025) included

S. punctata in a recent checklist of the snakes of Rio de Janeiro, despite the absence of a voucher specimen, citing previous works that mentioned the species (Peters & Orejas-Miranda, 1970; Marques et al., 2001; Rocha et al., 2004). Although the species has been reported from Rio de Janeiro, no voucher specimen has yet been documented to confirm its occurrence in the state (Pereira et al., 2007). Until such evidence becomes available, the occurrence of *S. punctata* in Rio de Janeiro should be regarded as doubtful.

INVALIDATED RECORDS BY FEDERATIVE UNIT

We justify below the invalid species records for Brazilian federative units. These were marked with an exclamation point in the species list (Table 3). Records invalidated in previous versions of the list of Brazilian reptiles are not marked, unless reaffirmation was necessary.

Testudines

***Chelonoidis carbonarius* – ES, MG, RJ.** Recent checklists suggest that records from Espírito Santo, Minas Gerais, and Rio de Janeiro do not represent native populations (Brito et al., 2025; Rhodin et al., 2025).

***Chelonoidis denticulatus* – GO, DF, RN, MG.** Recent checklists suggest that records from Goiás, Distrito Federal, Rio Grande do Norte, and Minas Gerais do not represent native populations (Brito et al., 2025; Rhodin et al., 2025).

***Chelus fimbriata* – RR.** Records from Roraima belong to *C. orinocensis* (Brito et al., 2025).

***Mesoclemmys raniceps* – AP.** Records from Amapá (Iverson, 1992; Ferrara et al., 2017) were rejected in recent checklists (Rhodin et al., 2021, 2025; Brito et al., 2025).

***Mesoclemmys wermuthi* – PA.** The species has no confirmed occurrence in Pará (Rhodin et al., 2021, 2025; Brito et al., 2025).

***Phrynops geoffroanus* – AP, AC.** In a previous version of the list of Brazilian reptiles (Costa et al., 2022a), we considered a mapped record from eastern Amapá questionable due to a lack of further information (Ferrara et al., 2017). As this record was not included in recent global and national turtle checklists (Brito et al., 2025; Rhodin et al., 2025), we decided to invalidate it. Records from Acre (Iverson, 1992) were rejected in recent checklists (Ferrara et al., 2017; Brito et al., 2025; Rhodin et al., 2025).

***Podocnemis expansa* – MA.** The species' range reaches the borders of Maranhão, but there are no confirmed records within the state (Brito et al., 2025; Rhodin et al., 2025).

Squamata – Amphisbaenia

***Amphisbaena crisae* – GO.** The only record from Goiás was based on a single specimen (CHUNB 33965) collected in the municipality of Mineiros (Ribeiro et al., 2016, 2018; Oliveira et al., 2018b), which was previously identified as *A. anaemariae* (Valdujo et al., 2009). The correct identification of this specimen remains uncertain, but its classification as *A. crisae* is considered incorrect (William Vaz, personal communication).

***Amphisbaena prunicolor* – MG.** One specimen (NHMD R4448) reidentified as *A. hogei* (Costa, 2024).

Squamata – Lizards

***Ameivula ocellifera* – RO, PA, TO, MT, MS, GO, DF, MA, MG, SP.** Records attributed to *Ameivula ocellifera* in the North, Central-West, and Southeast regions of Brazil, as well as in the state of Maranhão (Northeast), represent a candidate species or are misidentifications (Oliveira et al., 2022).

***Gymnodactylus geckoides* – TO, MT, GO.** Records previously assigned to *G. geckoides* from Cerrado areas (Vanzolini, 1982; Colli et al., 2002; Silva Jr. et al., 2005, 2007; Mesquita et al., 2007; Santos et al., 2008; Campos & Lage, 2013) correspond to *G. amarali* (Domingos et al., 2014).

***Iphisa elegans* – MT.** Specimens from Mato Grosso are now identified as *I. dorothy* and *I. surui* (Mello et al., 2024).

***Iphisa soinii* – AM.** Specimens from northwestern Amazonas are probably *I. elegans* or *I. brunopereira*

(Mello et al., 2024).

***Tropidurus oreadicus* – RO.** Specimens from Rondônia are now identified as *T. madeiramamore* (Carvalho et al., 2024).

***Tropidurus torquatus* – MA.** To the best of our knowledge, there is no record of this species (under its current taxonomic interpretation) from the state of Maranhão.

Squamata – Serpentes

***Chironius bicarinatus* – PA, GO, DF, CE, PB, RS.** Prudente et al. (2018) cited two specimens identified as *C. bicarinatus* from Pará: MPEG 25920 and MPEG 20670. Those specimens were not included in recent revisions of the *C. bicarinatus* group (Entiauspe-Neto et al., 2020; Sudré et al., 2024). Vinicius Sudré (e-mail to H.C.C. in July 2024) informed that some specimens in the MPEG collection previously identified as *C. bicarinatus* were redetermined by him as *C. exoletus* (MPEG 26231–26233), while the specimens MPEG 25920 and MPEG 20670 cited by Prudente et al. (2018) were already redetermined at the collection's database as *C. exoletus* and *C. multiventris*. The only records of *C. bicarinatus* for Goiás (Vaz-Silva et al., 2007) and the Distrito Federal (Brandão & Araújo, 1998) are cited without voucher specimens or photographs. Vinicius Sudré (e-mail to H.C.C. in July 2024) visited the main Brazilian collections (including CHUNB, UFG, and CEPB) while revising the taxonomy of *C. bicarinatus* and did not find any specimen of this species collected in Goiás or Distrito Federal. Specimens of *C. bicarinatus* from Ceará are now identified as *C. dracomaris*, while those from Rio Grande do Sul were reidentified as *C. gouveai* (Sudré et al., 2024). The only voucher specimen known from Paraíba (UFPB 77) (Guedes et al., 2014; Nogueira et al., 2019; Entiauspe-Neto et al., 2020) was reidentified as *Leptophis dibernadoi* (Sudré et al., 2024).

***Lachesis muta* – CE, PB, PE, AL, BA, ES, MG, RJ.** Records of *L. muta* along the Atlantic Forest are now assigned to *L. rhombeata* (Hamdan et al., 2024).

***Micrurus ibiboboca* – MA, PI, CE, RN, RJ.** Records of *M. ibiboboca* in those states are now assigned to *M. anibal* and *M. bonita* (Nascimento et al., 2024). In Rio Grande do Norte, while *M. bonita* is the species found in Caatinga, *M. potyguara* inhabits the coastal Atlantic Forest.

***Phalotris matogrossensis* – GO.** In the description of *P. matogrossensis*, a specimen from Anápolis, Goiás (IBSP 627) is cited as examined (Lema et al., 2005). However, this specimen is from a locality with the same name in the state of São Paulo (Hoge, 1955), possibly the former Anápolis train station, later renamed Analândia, no longer in operation, currently in the municipality of Analândia (http://www.estacoesferroviarias.com.br/a/analandia.html).

***Siphlophis leucocephalus* – TO.** In a study expanding the known distribution of the species to Bahia, Salvino et al. (2025) mapped a record of *S. leucocephalus* for the municipality of Arraias, Tocantins, arguing that "The map presented in Nogueira et al. (2019, Plate 340) mistakenly locates a record in northern Goiás state, which actually corresponds to the locality in Arraias, southern Tocantins state (Thomassen et al., 2015)." As noted in a previous version of the list of Brazilian reptiles (Costa et al., 2022a), Thomassen et al.'s (2015) interpretation that the locality "Canna Brava" (Amaral, 1935) is in present-day Arraias, Tocantins, is incorrect. The correct location is in the municipality of Nova Roma, Goiás (Vanzolini, 1992; Nogueira et al., 2019; Costa et al., 2022a). Therefore, there is no confirmed record of *S. leucocephalus* in the state of Tocantins, but rather in northeastern Goiás.

NOTES ON THE LIST OF REPTILES FROM PIAUÍ

A recently list of the herpetofauna of the state of Piauí was published based exclusively on literature data (Santos et al., 2023). This list reports the occurrence of 116 reptile species in the state (not 121 as argued, because *Brasiliscincus heathi*, *Erythrolamprus viridis*, *Oxyrhopus trigeminus*, *Palusophis bifossatus* and *Tantilla melanocephala* are cited twice by those authors), whereas we list 125. This difference occurs because Santos et al. (2023) did not include the following species in their list (at least one reference citing the taxon for Piauí is cited within parentheses): *Ameivula xacriaba* (Oliveira

et al., 2015), *Apostolepis longicaudata* (Curcio et al., 2011), *Chlorosoma viridissimum* (Nogueira et al., 2019), *Dryophylax almae* (Barbosa et al., 2020), *Epicrates crassus* (Nogueira et al., 2019), *Epictia borapeliotes* (Araújo et al., 2020), *Erythrolamprus mossoroenses* (Hoge et al., 1979; Nogueira et al., 2019), *Kinosternon scorpioides* (Andrade, 2019), *Leptodeira tarairiu* (Costa et al., 2022b), *Leptophis dibernardoi* (Albuquerque et al., 2022), *Lygophis dilepis* (Hoge et al., 1979; Nogueira et al., 2019), *Phimophis guerini* (Nogueira et al., 2019), *Pseudoboa neuwiedii* (Nogueira et al., 2019), and *Xenopholis undulatus* (Nogueira et al., 2019). Additionally, Santos et al. (2023) included two taxa in their list without confirmed identification (*Bothrops* gr. *atrox* and *Trilepida* cf. *fuliginosa*), as well as species lacking verified records from Piauí, for which no evidence of their occurrence was provided (*Ameivula mumbuca, Chironius fuscus, Erythrolamprus miliaris*). The list by Santos et al. (2023) also includes some outdated nomenclature, such as *Erythrolamprus reginae* rather than *E. macrosomus* (Ascenso et al., 2019).

Table 3. List of reptile taxa of Brazil and their occurrence across the 27 federative units. Taxa newly included in this edition are shown in red font. For taxon authorship, see Appendix 1; for information on doubtful (?) and invalidated (!) records, see the text. End: endemic to Brazil; **RR**: Roraima; **AP**: Amapá; **AC**: Acre; **RO**: Rondônia; **AM**: Amazonas; **PA**: Pará; **TO**: Tocantins; **MT**: Mato Grosso; **MS**: Mato Grosso do Sul; **GO**: Goiás; **DF**: Distrito Federal (Federal District); **MA**: Maranhão; **PI**: Piauí; **CE**: Ceará; **RN**: Rio Grande do Norte; **PB**: Paraíba; **PE**: Pernambuco; **AL**: Alagoas; **SE**: Sergipe; **BA**: Bahia; **ES**: Espírito Santo; **MG**: Minas Gerais; **RJ**: Rio de Janeiro; **SP**: São Paulo; **PR**: Paraná; **SC**: Santa Catarina; **RS**: Rio Grande do Sul. The presence of each taxon is indicated by the abbreviation of the federative unit in bold over a gray background.

	End.	RR	AP	AC	RO	AM	PA	TO	MT	MS	GO	DF	MA	PI	CE	RN	PB	PE	AL	SE	BA	ES	MG	RJ	SP	PR	SC	RS
TESTUDINES																												
CRYPTODIRA	X																											
Chelonioidea																												
Cheloniidae																												
Carettinae																												
Caretta caretta		RR	?	AC	RO	AM	**PA**	TO	MT	MS	GO	DF	**MA**	**PI**	**CE**	**RN**	**PB**	**PE**	**AL**	**SE**	**BA**	**ES**	MG	**RJ**	**SP**	**PR**	**SC**	**RS**
Eretmochelys imbricata		RR	?	AC	RO	AM	**PA**	TO	MT	MS	GO	DF	**MA**	**PI**	**CE**	**RN**	**PB**	**PE**	**AL**	**SE**	**BA**	**ES**	MG	**RJ**	**SP**	**PR**	**SC**	**RS**
Lepidochelys olivacea		RR	**AP**	AC	RO	AM	**PA**	TO	MT	MS	GO	DF	**MA**	**PI**	**CE**	**RN**	**PB**	**PE**	**AL**	**SE**	**BA**	**ES**	MG	**RJ**	**SP**	**PR**	**SC**	**RS**
Cheloniinae																												
Chelonia mydas		RR	**AP**	AC	RO	AM	**PA**	TO	MT	MS	GO	DF	**MA**	**PI**	**CE**	**RN**	**PB**	**PE**	**AL**	**SE**	**BA**	**ES**	MG	**RJ**	**SP**	**PR**	**SC**	**RS**
Dermochelyidae																												
Dermochelys coriacea		RR	**AP**	AC	RO	AM	**PA**	TO	MT	MS	GO	DF	**MA**	**PI**	**CE**	**RN**	**PB**	**PE**	**AL**	SE	**BA**	**ES**	MG	**RJ**	**SP**	**PR**	**SC**	**RS**
Chelydroidea																												
Kinosternidae																												
Kinosterninae																												
Kinosternon s. scorpioides		**RR**	**AP**	**AC**	**RO**	**AM**	**PA**	**TO**	**MT**	**MS**	**GO**	DF	**MA**	**PI**	**CE**	**RN**	**PB**	**PE**	**AL**	SE	**BA**	ES	**MG**	RJ	SP	PR	SC	RS
Testudinoidea	X																											
Emydidae	X																											
Deirochelyinae	X																											
Trachemys adiutrix	X	RR	AP	AC	RO	AM	PA	TO	MT	MS	GO	DF	**MA**	**PI**	CE	RN	PB	PE	AL	SE	BA	ES	MG	RJ	SP	PR	SC	RS
Trachemys dorbigni		RR	AP	AC	RO	AM	PA	TO	MT	MS	GO	DF	MA	PI	CE	RN	PB	PE	AL	SE	BA	ES	MG	RJ	SP	PR	**SC**	**RS**
Geoemydidae																												
Rhinoclemmydinae																												
Rhinoclemmys p. punctularia		**RR**	**AP**	AC	RO	**AM**	**PA**	**TO**	MT	MS	GO	DF	**MA**	PI	CE	**?**	PB	PE	AL	SE	**BA**	**ES**	MG	**RJ**	SP	PR	SC	RS
Testudinidae																												
Testudininae																												
Chelonoidis carbonarius		**RR**	**AP**	AC	**RO**	**AM**	**PA**	**TO**	**MT**	**MS**	**GO**	**DF**	**MA**	**PI**	**CE**	**RN**	**PB**	**PE**	**AL**	**SE**	**BA**	**!**	**!**	**!**	SP	PR	SC	RS
Chelonoidis denticulatus		**RR**	**AP**	**AC**	**RO**	**AM**	**PA**	**TO**	**MT**	**MS**	**!**	**!**	**MA**	PI	CE	**!**	PB	PE	AL	SE	**BA**	**ES**	**!**	**RJ**	SP	PR	SC	RS

PLEURODIRA																										
Cheloidea																										
Chelidae																										
Chelinae																										
Acanthochelys macrocephala		RR	AP	AC	RO	AM	PA	TO	**MT**	**MS**	GO	DF	MA	PI	CE	RN	PB	PE	AL	SE	BA	ES	MG	RJ	SP	PR	SC	RS
Acanthochelys radiolata	**X**	RR	AP	AC	RO	AM	PA	TO	MT	MS	GO	DF	MA	PI	CE	RN	PB	PE	**AL**	**SE**	**BA**	**ES**	**MG**	**RJ**	SP	PR	SC	RS
Acanthochelys spixii		RR	AP	AC	RO	AM	PA	TO	MT	MS	**GO**	**DF**	MA	PI	CE	RN	PB	PE	AL	SE	**BA**	ES	**MG**	RJ	**SP**	**PR**	**SC**	**RS**
Chelus fimbriata		**!**	**AP**	**AC**	**RO**	**AM**	**PA**	**TO**	**MT**	MS	**GO**	DF	**MA**	PI	CE	RN	PB	PE	AL	SE	BA	ES	MG	RJ	SP	PR	SC	RS
Chelus orinocensis		**RR**	AP	AC	RO	**AM**	PA	TO	MT	MS	GO	DF	MA	PI	CE	RN	PB	PE	AL	SE	BA	ES	MG	RJ	SP	PR	SC	RS
Mesoclemmys gibba		**RR**	**AP**	**AC**	**RO**	**AM**	**PA**	**TO**	**MT**	MS	GO	DF	**MA**	PI	CE	RN	PB	PE	AL	SE	BA	ES	MG	RJ	SP	PR	SC	RS
Mesoclemmys nasuta		RR	**AP**	AC	RO	AM	**PA**	TO	MT	MS	GO	DF	MA	PI	CE	RN	PB	PE	AL	SE	BA	ES	MG	RJ	SP	PR	SC	RS
Mesoclemmys perplexa	**X**	RR	AP	AC	RO	AM	PA	TO	MT	MS	**GO**	DF	MA	**PI**	**CE**	RN	PB	PE	AL	SE	BA	ES	**MG**	RJ	SP	PR	SC	RS
Mesoclemmys raniceps		**RR**	**!**	**AC**	**RO**	**AM**	**PA**	TO	**MT**	MS	GO	DF	MA	PI	CE	RN	PB	PE	AL	SE	BA	ES	MG	RJ	SP	PR	SC	RS
Mesoclemmys tuberculata	**X**	RR	AP	AC	RO	AM	PA	TO	MT	MS	GO	DF	**MA**	**PI**	**CE**	**RN**	**PB**	**PE**	**AL**	**SE**	**BA**	ES	**MG**	RJ	SP	PR	SC	RS
Mesoclemmys vanderhaegei		RR	AP	AC	RO	AM	PA	**TO**	**MT**	**MS**	**GO**	**DF**	**MA**	PI	CE	RN	PB	PE	AL	SE	BA	ES	**MG**	RJ	**SP**	PR	SC	RS
Mesoclemmys wermuthi		RR	AP	**AC**	**RO**	**AM**	**!**	TO	MT	MS	GO	DF	MA	PI	CE	RN	PB	PE	AL	SE	BA	ES	MG	RJ	SP	PR	SC	RS
Phrynops geoffroanus		RR	**!**	**!**	**RO**	**AM**	**PA**	**TO**	**MT**	**MS**	**GO**	**DF**	**MA**	**PI**	**CE**	**RN**	**PB**	**PE**	**AL**	**SE**	**BA**	**ES**	**MG**	**RJ**	**SP**	**PR**	**SC**	**RS**
Phrynops hilarii		RR	AP	AC	RO	AM	PA	TO	MT	MS	GO	DF	MA	PI	CE	RN	PB	PE	AL	SE	BA	ES	MG	RJ	SP	PR	**SC**	**RS**
Phrynops tuberosus		**RR**	AP	AC	RO	**?**	PA	TO	MT	MS	GO	DF	MA	PI	CE	RN	PB	PE	AL	SE	BA	ES	MG	RJ	SP	PR	SC	RS
Phrynops williamsi		RR	AP	AC	RO	AM	PA	TO	MT	MS	GO	DF	MA	PI	CE	RN	PB	PE	AL	SE	BA	ES	MG	RJ	SP	**PR**	**SC**	**RS**
Platemys p. platycephala		**RR**	**AP**	**AC**	**RO**	**AM**	**PA**	TO	**MT**	MS	GO	DF	**MA**	PI	CE	RN	PB	PE	AL	SE	BA	ES	MG	RJ	SP	PR	SC	RS
Platemys p. melanonota		**RR**	AP	AC	RO	AM	**PA**	TO	MT	MS	GO	DF	MA	PI	CE	RN	PB	PE	AL	SE	BA	ES	MG	RJ	SP	PR	SC	RS
Ranacephala hogei	**X**	RR	AP	AC	RO	AM	PA	TO	MT	MS	GO	DF	MA	PI	CE	RN	PB	PE	AL	SE	BA	**ES**	**MG**	**RJ**	**?**	PR	SC	RS
Rhinemys rufipes		RR	AP	AC	RO	**AM**	**PA**	TO	MT	MS	GO	DF	MA	PI	CE	RN	PB	PE	AL	SE	BA	ES	MG	RJ	SP	PR	SC	RS
Hydromedusinae	**X**																									
Hydromedusa maximiliani	**X**	RR	AP	AC	RO	AM	PA	TO	MT	MS	GO	DF	MA	PI	CE	RN	PB	PE	AL	SE	**BA**	**ES**	**MG**	**RJ**	**SP**	PR	SC	RS
Hydromedusa tectifera		RR	AP	AC	RO	AM	PA	TO	MT	MS	GO	DF	MA	PI	CE	RN	PB	PE	AL	SE	BA	ES	**MG**	**RJ**	**SP**	**PR**	**SC**	**RS**
Pelomedusoidea																										
Podocnemididae																										
Podocnemidinae																										
Podocnemis erythrocephala		**RR**	AP	AC	RO	**AM**	**PA**	TO	MT	MS	GO	DF	MA	PI	CE	RN	PB	PE	AL	SE	BA	ES	MG	RJ	SP	PR	SC	RS
Podocnemis expansa		**RR**	**AP**	**AC**	**RO**	**AM**	**PA**	**TO**	**MT**	MS	**GO**	DF	**!**	PI	CE	RN	PB	PE	AL	SE	BA	ES	MG	RJ	SP	PR	SC	RS
Podocnemis sextuberculata		**RR**	AP	**AC**	**RO**	**AM**	**PA**	TO	MT	MS	GO	DF	MA	PI	CE	RN	PB	PE	AL	SE	BA	ES	MG	RJ	SP	PR	SC	RS
Podocnemis unifilis		**RR**	**AP**	**AC**	**RO**	**AM**	**PA**	**TO**	**MT**	MS	**GO**	DF	**MA**	PI	CE	RN	PB	PE	AL	SE	BA	ES	MG	RJ	SP	PR	SC	RS
Peltocephalinae																										
Peltocephalus dumerilianus		**RR**	**AP**	AC	RO	**AM**	**PA**	TO	MT	MS	GO	DF	MA	PI	CE	RN	PB	PE	AL	SE	BA	ES	MG	RJ	SP	PR	SC	RS
CROCODYLIA																										
Alligatoroidea																										
Alligatoridae																										
Caimaninae																										
Caiman c. crocodilus		**RR**	**AP**	**AC**	**RO**	**AM**	**PA**	**TO**	**MT**	MS	**GO**	**DF**	**MA**	**PI**	**CE**	RN	PB	PE	AL	SE	BA	ES	MG	RJ	SP	PR	SC	RS
Caiman latirostris		RR	AP	AC	RO	AM	PA	TO	MT	**MS**	**GO**	DF	MA	PI	**CE**	**RN**	**PB**	**PE**	**AL**	**SE**	**BA**	**ES**	**MG**	**RJ**	**SP**	**PR**	**SC**	**RS**

Caiman yacare		RR	AP	AC	**RO**	AM	PA	TO	**MT**	**MS**	GO	DF	MA	PI	CE	RN	PB	PE	AL	SE	BA	ES	MG	RJ	**SP**	PR	SC	RS
Melanosuchus niger		**RR**	**AP**	**AC**	**RO**	**AM**	**PA**	**TO**	**MT**	MS	**GO**	DF	MA	PI	CE	RN	PB	PE	AL	SE	BA	ES	MG	RJ	SP	PR	SC	RS
Paleosuchus palpebrosus		**RR**	**AP**	**AC**	**RO**	**AM**	**PA**	**TO**	**MT**	**MS**	**GO**	**DF**	**MA**	**PI**	**CE**	**RN**	**PB**	**PE**	**AL**	**SE**	**BA**	ES	**MG**	RJ	**SP**	PR	SC	RS
Paleosuchus trigonatus		**RR**	**AP**	**AC**	**RO**	**AM**	**PA**	**TO**	**MT**	MS	GO	DF	**MA**	PI	CE	RN	PB	PE	AL	SE	BA	ES	MG	RJ	SP	PR	SC	RS
SQUAMATA																												
"Lizards"																												
GEKKOTA																												
Gekkonidae																												
Hemidactylus agrius	**X**	RR	AP	AC	RO	AM	PA	TO	MT	MS	GO	DF	**MA**	**PI**	**CE**	**RN**	**PB**	**PE**	AL	SE	**BA**	ES	MG	RJ	SP	PR	SC	RS
Hemidactylus brasilianus	**X**	RR	AP	AC	RO	AM	PA	**TO**	MT	MS	GO	DF	**MA**	**PI**	**CE**	**RN**	**PB**	**PE**	**AL**	**SE**	**BA**	ES	**MG**	RJ	SP	PR	SC	RS
Hemidactylus mabouia		**RR**	**AP**	**AC**	**RO**	**AM**	**PA**	**TO**	**MT**	**MS**	**GO**	**DF**	**MA**	**PI**	**CE**	**RN**	**PB**	**PE**	**AL**	**SE**	**BA**	**ES**	**MG**	**RJ**	**SP**	**PR**	**SC**	**RS**
Hemidactylus palaichthus		**RR**	AP	AC	RO	**AM**	PA	TO	MT	MS	GO	DF	MA	PI	CE	RN	PB	PE	AL	SE	BA	ES	MG	RJ	SP	PR	SC	RS
Lygodactylus klugei	**X**	RR	AP	AC	RO	AM	PA	TO	MT	MS	GO	DF	MA	**PI**	**CE**	**RN**	**PB**	**PE**	**AL**	**SE**	**BA**	ES	MG	RJ	SP	PR	SC	RS
Lygodactylus neglectus	**X**	RR	AP	AC	RO	AM	PA	TO	MT	MS	GO	DF	MA	PI	CE	RN	PB	**PE**	AL	SE	BA	ES	MG	RJ	SP	PR	SC	RS
Lygodactylus wetzeli		RR	AP	AC	RO	AM	PA	TO	**MT**	**MS**	GO	DF	MA	PI	CE	RN	PB	PE	AL	SE	BA	ES	MG	RJ	SP	PR	SC	RS
Phyllodactylidae																												
Gymnodactylus amarali	**X**	RR	AP	AC	RO	AM	**PA**	**TO**	**MT**	MS	**GO**	DF	**MA**	**PI**	CE	RN	PB	PE	AL	SE	**BA**	ES	MG	RJ	SP	PR	SC	RS
Gymnodactylus darwinii	**X**	RR	AP	AC	RO	AM	PA	TO	MT	MS	GO	DF	MA	PI	CE	**RN**	**PB**	**PE**	**AL**	SE	**BA**	**ES**	**MG**	**RJ**	**SP**	PR	SC	RS
Gymnodactylus geckoides	**X**	RR	AP	AC	RO	AM	PA	**!**	**!**	MS	**!**	DF	MA	**PI**	**CE**	**RN**	**PB**	**PE**	**AL**	**SE**	**BA**	ES	MG	RJ	SP	PR	SC	RS
Gymnodactylus guttulatus	**X**	RR	AP	AC	RO	AM	PA	TO	MT	MS	GO	DF	MA	PI	CE	RN	PB	PE	AL	SE	BA	ES	**MG**	RJ	SP	PR	SC	RS
Gymnodactylus vanzolinii	**X**	RR	AP	AC	RO	AM	PA	TO	MT	MS	GO	DF	MA	PI	CE	RN	PB	PE	AL	SE	**BA**	ES	MG	RJ	SP	PR	SC	RS
Homonota uruguayensis		RR	AP	AC	RO	AM	PA	TO	MT	MS	GO	DF	MA	PI	CE	RN	PB	PE	AL	SE	BA	ES	MG	RJ	SP	PR	SC	**RS**
Homonota xiru	**X**	RR	AP	AC	RO	AM	PA	TO	MT	MS	GO	DF	MA	PI	CE	RN	PB	PE	AL	SE	BA	ES	MG	RJ	SP	PR	SC	**RS**
Phyllopezus diamantino	**X**	RR	AP	AC	RO	AM	PA	TO	MT	MS	GO	DF	MA	PI	CE	RN	PB	PE	AL	SE	**BA**	ES	MG	RJ	SP	PR	SC	RS
Phyllopezus lutzae	**X**	RR	AP	AC	RO	AM	PA	TO	MT	MS	GO	DF	MA	PI	CE	RN	**PB**	**PE**	**AL**	**SE**	**BA**	ES	MG	RJ	SP	PR	SC	RS
Phyllopezus periosus	**X**	RR	AP	AC	RO	AM	PA	TO	MT	MS	GO	DF	MA	PI	**CE**	**RN**	**PB**	**PE**	**AL**	**SE**	**BA**	ES	MG	RJ	SP	PR	SC	RS
Phyllopezus pollicaris	**X**	RR	AP	AC	RO	AM	**PA**	**TO**	**MT**	MS	**GO**	DF	**MA**	**PI**	**CE**	**RN**	**PB**	**PE**	**AL**	**SE**	**BA**	**ES**	**MG**	RJ	SP	PR	SC	RS
Phyllopezus przewalskii		RR	AP	AC	RO	AM	PA	TO	**MT**	**MS**	GO	DF	MA	PI	CE	RN	PB	PE	AL	SE	BA	ES	MG	RJ	SP	PR	SC	RS
Phyllopezus selmae	**X**	RR	AP	AC	RO	AM	PA	TO	MT	MS	GO	DF	MA	PI	CE	RN	PB	PE	AL	**SE**	**BA**	ES	MG	RJ	SP	PR	SC	RS
Phyllopezus selmae	**X**	RR	AP	AC	RO	AM	PA	TO	MT	MS	GO	DF	MA	PI	CE	RN	PB	PE	**AL**	SE	BA	ES	MG	RJ	SP	PR	SC	RS
Thecadactylus rapicauda		**RR**	**AP**	AC	RO	**AM**	**PA**	TO	MT	MS	GO	DF	**MA**	PI	CE	RN	PB	PE	AL	SE	BA	ES	MG	RJ	SP	PR	SC	RS
Thecadactylus solimoensis		RR	AP	**AC**	**RO**	**AM**	PA	TO	**MT**	MS	GO	DF	MA	PI	CE	RN	PB	PE	AL	SE	BA	ES	MG	RJ	SP	PR	SC	RS
Sphaerodactylidae																												
Chatogekko amazonicus		**RR**	**AP**	**AC**	**RO**	**AM**	**PA**	TO	**MT**	MS	GO	DF	MA	PI	CE	RN	PB	PE	AL	SE	BA	ES	MG	RJ	SP	PR	SC	RS
Coleodactylus brachystoma	**X**	RR	AP	AC	RO	AM	PA	**TO**	**MT**	**MS**	**GO**	DF	MA	**PI**	CE	RN	PB	PE	AL	SE	**BA**	ES	MG	RJ	SP	PR	SC	RS
Coleodactylus elizae	**X**	RR	AP	AC	RO	AM	PA	TO	MT	MS	GO	DF	MA	PI	CE	RN	PB	PE	**AL**	SE	BA	ES	MG	RJ	SP	PR	SC	RS
Coleodactylus meridionalis	**X**	RR	AP	AC	RO	AM	**PA**	**TO**	MT	**?**	**GO**	DF	**MA**	**PI**	**CE**	**RN**	**PB**	**PE**	**AL**	**SE**	**BA**	ES	MG	RJ	SP	PR	SC	RS
Coleodactylus natalensis	**X**	RR	AP	AC	RO	AM	PA	TO	MT	MS	GO	DF	MA	PI	CE	**RN**	PB	PE	AL	SE	BA	ES	MG	RJ	SP	PR	SC	RS
Coleodactylus septentrionalis		**RR**	AP	AC	RO	AM	PA	TO	MT	MS	GO	DF	**MA**	PI	CE	RN	PB	PE	AL	SE	BA	ES	MG	RJ	SP	PR	SC	RS

Gonatodes annularis		RR	**AP**	AC	RO	**AM**	**PA**	TO	MT	MS	GO	DF	MA	PI	CE	RN	PB	PE	AL	SE	BA	ES	MG	RJ	SP	PR	SC	RS
Gonatodes eladioi	**X**	RR	AP	AC	RO	AM	**PA**	TO	**MT**	MS	GO	DF	MA	PI	CE	RN	PB	PE	AL	SE	BA	ES	MG	RJ	SP	PR	SC	RS
Gonatodes hasemani		RR	AP	**AC**	**RO**	**AM**	**PA**	TO	**MT**	**?**	GO	DF	MA	PI	CE	RN	PB	PE	AL	SE	BA	ES	MG	RJ	SP	PR	SC	RS
Gonatodes humeralis		**RR**	**AP**	**AC**	**RO**	**AM**	**PA**	**TO**	**MT**	**MS**	GO	DF	**MA**	**PI**	**CE**	RN	PB	PE	AL	SE	BA	ES	MG	RJ	SP	PR	SC	RS
Gonatodes nascimentoi	**X**	RR	**AP**	AC	RO	AM	**PA**	TO	MT	MS	GO	DF	MA	PI	CE	RN	PB	PE	AL	SE	BA	ES	MG	RJ	SP	PR	SC	RS
Gonatodes tapajonicus	**X**	RR	AP	AC	RO	AM	**PA**	TO	MT	MS	GO	DF	MA	PI	CE	RN	PB	PE	AL	SE	BA	ES	MG	RJ	SP	PR	SC	RS
Lepidoblepharis heyerorum		RR	**AP**	AC	RO	**AM**	**PA**	TO	MT	MS	GO	DF	MA	PI	CE	RN	PB	PE	AL	SE	BA	ES	MG	RJ	SP	PR	SC	RS
Lepidoblepharis hoogmoedi	**X**	RR	AP	AC	RO	**AM**	PA	TO	MT	MS	GO	DF	MA	PI	CE	RN	PB	PE	AL	SE	BA	ES	MG	RJ	SP	PR	SC	RS
Pseudogonatodes gasconi	**X**	RR	AP	**AC**	RO	AM	PA	TO	MT	MS	GO	DF	MA	PI	CE	RN	PB	PE	AL	SE	BA	ES	MG	RJ	SP	PR	SC	RS
Pseudogonatodes guianensis		**RR**	**AP**	**AC**	**RO**	**AM**	**PA**	TO	**MT**	MS	GO	DF	MA	PI	CE	RN	PB	PE	AL	SE	BA	ES	MG	RJ	SP	PR	SC	RS
SCINCIFORMATA																												
Scincidae																												
Lygosominae																												
Mabuyini																												
Aspronema dorsivittatum		RR	AP	AC	RO	AM	PA	**TO**	**MT**	**MS**	**GO**	**DF**	MA	PI	CE	RN	PB	PE	AL	SE	**BA**	**ES**	**MG**	**RJ**	**SP**	**PR**	**SC**	**RS**
Brasiliscincus agilis	**X**	RR	AP	AC	RO	AM	PA	TO	MT	MS	GO	DF	MA	PI	CE	RN	PB	PE	AL	SE	**BA**	**ES**	MG	**RJ**	SP	PR	SC	RS
Brasiliscincus caissara	**X**	RR	AP	AC	RO	AM	PA	TO	MT	MS	GO	DF	MA	PI	CE	RN	PB	PE	AL	SE	BA	ES	MG	RJ	**SP**	PR	SC	RS
Brasiliscincus heathi	**X**	RR	AP	AC	RO	AM	PA	**TO**	MT	MS	**GO**	DF	**MA**	**PI**	**CE**	**RN**	**PB**	**PE**	**AL**	**SE**	**BA**	ES	**MG**	RJ	SP	PR	SC	RS
Copeoglossum arajara	**X**	RR	AP	AC	RO	AM	PA	TO	MT	MS	GO	DF	MA	**PI**	**CE**	RN	PB	**PE**	AL	SE	BA	ES	MG	RJ	SP	PR	SC	RS
Copeoglossum nigropunctatum		**RR**	**AP**	**AC**	**RO**	**AM**	**PA**	**TO**	**MT**	**MS**	**GO**	**DF**	**MA**	**PI**	**CE**	RN	**PB**	**PE**	**AL**	**SE**	**BA**	**?**	**MG**	**?**	**SP**	PR	SC	RS
Copeoglossum oreades	**X**	RR	AP	AC	RO	AM	PA	**?**	**?**	**MS**	**GO**	**?**	**?**	**?**	**?**	RN	PB	PE	AL	SE	**BA**	ES	**?**	RJ	SP	PR	SC	RS
Exila nigropalmata		RR	AP	**AC**	RO	**AM**	PA	TO	MT	MS	GO	DF	MA	PI	CE	RN	PB	PE	AL	SE	BA	ES	MG	RJ	SP	PR	SC	RS
Manciola guaporicola		RR	AP	AC	**RO**	AM	**PA**	**TO**	**MT**	**MS**	**GO**	**DF**	**MA**	PI	CE	RN	PB	PE	AL	SE	BA	ES	**MG**	RJ	**SP**	PR	SC	RS
Notomabuya frenata		RR	AP	AC	**RO**	AM	**PA**	**TO**	**MT**	**MS**	**GO**	**DF**	**MA**	**PI**	**CE**	RN	PB	PE	AL	SE	BA	**?**	**MG**	**RJ**	**SP**	**PR**	SC	**RS**
Panopa carvalhoi		**RR**	AP	AC	RO	AM	PA	TO	MT	MS	GO	DF	MA	PI	CE	RN	PB	PE	AL	SE	BA	ES	MG	RJ	SP	PR	SC	RS
Psychosaura agmosticha	**X**	RR	AP	AC	RO	AM	PA	TO	MT	MS	GO	DF	MA	PI	**CE**	**RN**	**PB**	**PE**	**AL**	**SE**	**BA**	ES	MG	RJ	SP	PR	SC	RS
Psychosaura macrorhyncha	**X**	RR	AP	AC	RO	AM	PA	TO	MT	MS	GO	DF	MA	PI	CE	**RN**	**PB**	**PE**	**AL**	**SE**	**BA**	**ES**	**MG**	**RJ**	**SP**	PR	SC	RS
Trachylepis atlantica	**X**	RR	AP	AC	RO	AM	PA	TO	MT	MS	GO	DF	MA	PI	CE	RN	PB	**PE**	AL	SE	BA	ES	MG	RJ	SP	PR	SC	RS
Varzea altamazonica		RR	AP	**AC**	RO	**AM**	PA	TO	MT	MS	GO	DF	MA	PI	CE	RN	PB	PE	AL	SE	BA	ES	MG	RJ	SP	PR	SC	RS
Varzea bistriata		**RR**	**AP**	**AC**	**RO**	**AM**	**PA**	TO	**MT**	MS	GO	DF	**MA**	PI	CE	RN	PB	PE	AL	SE	BA	ES	MG	RJ	SP	PR	SC	RS
IGUANIA																												
Anolidae																												
Anolinae																												
Norops auratus		**RR**	**AP**	AC	RO	**AM**	**PA**	TO	MT	MS	GO	DF	MA	PI	CE	RN	PB	PE	AL	SE	BA	ES	MG	RJ	SP	PR	SC	RS
Norops bombiceps		RR	AP	AC	RO	**AM**	PA	TO	MT	MS	GO	DF	MA	PI	CE	RN	PB	PE	AL	SE	BA	ES	MG	RJ	SP	PR	SC	RS
Norops brasiliensis	**X**	RR	AP	AC	RO	AM	**PA**	**TO**	**MT**	**?**	**GO**	**DF**	**MA**	**PI**	**CE**	RN	PB	**PE**	AL	SE	BA	ES	**MG**	RJ	**SP**	PR	SC	RS
Norops chrysolepis		**RR**	**AP**	AC	RO	**AM**	**PA**	TO	MT	MS	GO	DF	MA	PI	CE	RN	PB	PE	AL	SE	BA	ES	MG	RJ	SP	PR	SC	RS
Norops fuscoauratus		**RR**	**AP**	**AC**	**RO**	**AM**	**PA**	TO	**MT**	MS	GO	DF	**MA**	PI	**CE**	**RN**	**PB**	**PE**	**AL**	**SE**	**BA**	**ES**	**MG**	**RJ**	SP	PR	SC	RS

Norops meridionalis		RR	AP	AC	**RO**	AM	PA	**TO**	**MT**	**MS**	**GO**	**DF**	**MA**	**PI**	CE	RN	PB	PE	AL	SE	**BA**	ES	**MG**	RJ	**SP**	PR	SC	RS
Norops ortonii		**RR**	**AP**	**AC**	**RO**	**AM**	**PA**	**TO**	**MT**	MS	GO	DF	**MA**	PI	CE	RN	**PB**	**PE**	**AL**	**SE**	**BA**	**ES**	MG	RJ	SP	PR	SC	RS
Norops planiceps		**RR**	AP	AC	RO	**AM**	PA	TO	MT	MS	GO	DF	MA	PI	CE	RN	PB	PE	AL	SE	BA	ES	MG	RJ	SP	PR	SC	RS
Norops scypheus		RR	AP	AC	RO	**AM**	PA	TO	MT	MS	GO	DF	MA	PI	CE	RN	PB	PE	AL	SE	BA	ES	MG	RJ	SP	PR	SC	RS
Norops tandai		RR	AP	**AC**	**RO**	**AM**	**PA**	TO	**MT**	MS	GO	DF	MA	PI	CE	RN	PB	PE	AL	SE	BA	ES	MG	RJ	SP	PR	SC	RS
Norops trachyderma		RR	AP	**AC**	RO	**AM**	**PA**	TO	MT	MS	GO	DF	MA	PI	CE	RN	PB	PE	AL	SE	BA	ES	MG	RJ	SP	PR	SC	RS
Norops williamsii	**X**	RR	AP	AC	RO	AM	PA	TO	MT	MS	GO	DF	MA	PI	CE	RN	PB	PE	AL	SE	**BA**	ES	MG	RJ	SP	PR	SC	RS
Dactyloinae																												
Dactyloa dissimilis		RR	AP	**AC**	RO	AM	PA	TO	MT	MS	GO	DF	MA	PI	CE	RN	PB	PE	AL	SE	BA	ES	MG	RJ	SP	PR	SC	RS
Dactyloa nasofrontalis	**X**	RR	AP	AC	RO	AM	PA	TO	MT	MS	GO	DF	MA	PI	CE	RN	PB	PE	AL	SE	BA	**ES**	MG	RJ	SP	PR	SC	RS
Dactyloa neglecta	**X**	RR	AP	AC	RO	AM	PA	TO	MT	MS	GO	DF	MA	PI	CE	RN	PB	PE	AL	SE	BA	ES	MG	**RJ**	SP	PR	SC	RS
Dactyloa phyllorhina	**X**	RR	AP	AC	RO	**AM**	**PA**	TO	**MT**	MS	GO	DF	MA	PI	CE	RN	PB	PE	AL	SE	BA	ES	MG	RJ	SP	PR	SC	RS
Dactyloa pseudotigrina	**X**	RR	AP	AC	RO	AM	PA	TO	MT	MS	GO	DF	MA	PI	CE	RN	PB	PE	AL	SE	BA	**ES**	MG	RJ	SP	PR	SC	RS
Dactyloa punctata		**RR**	**AP**	**AC**	**RO**	**AM**	**PA**	TO	**MT**	MS	GO	DF	**MA**	PI	CE	RN	**PB**	**PE**	**AL**	**SE**	**BA**	**ES**	**MG**	**RJ**	**SP**	PR	SC	RS
Dactyloa transversalis		RR	AP	**AC**	**RO**	**AM**	PA	TO	**MT**	MS	GO	DF	MA	PI	CE	RN	PB	PE	AL	SE	BA	ES	MG	RJ	SP	PR	SC	RS
Hoplocercidae																												
Enyalioides laticeps		RR	AP	**AC**	**RO**	**AM**	PA	TO	MT	MS	GO	DF	MA	PI	CE	RN	PB	PE	AL	SE	BA	ES	MG	RJ	SP	PR	SC	RS
Enyalioides palpebralis		RR	AP	**AC**	RO	**AM**	PA	TO	MT	MS	GO	DF	MA	PI	CE	RN	PB	PE	AL	SE	BA	ES	MG	RJ	SP	PR	SC	RS
Hoplocercus spinosus		RR	AP	AC	**RO**	AM	**PA**	**TO**	**MT**	**MS**	**GO**	**DF**	**MA**	**PI**	CE	RN	PB	**PE**	AL	SE	**BA**	ES	**MG**	RJ	SP	PR	SC	RS
Iguanidae																												
Iguana i. iguana		**RR**	**AP**	**AC**	**RO**	**AM**	**PA**	**TO**	**MT**	**MS**	**GO**	DF	**MA**	**PI**	**CE**	**RN**	**PB**	**PE**	**AL**	**SE**	**BA**	ES	**MG**	**?**	SP	PR	SC	RS
Leiosauridae																												
Enyaliinae																												
Enyalius bibronii	**X**	RR	AP	AC	RO	AM	PA	TO	MT	MS	GO	DF	MA	**PI**	**CE**	**RN**	**PB**	**PE**	**AL**	**SE**	**BA**	ES	**MG**	RJ	SP	PR	SC	RS
Enyalius bilineatus	**X**	RR	AP	AC	RO	AM	PA	TO	MT	MS	**GO**	**DF**	MA	PI	CE	RN	PB	PE	AL	SE	**BA**	**ES**	**MG**	**RJ**	**SP**	PR	SC	RS
Enyalius boulengeri	**X**	RR	AP	AC	RO	AM	PA	TO	MT	MS	GO	DF	MA	PI	CE	RN	PB	PE	AL	SE	BA	**ES**	**MG**	**?**	SP	PR	SC	RS
Enyalius brasiliensis	**X**	RR	AP	AC	RO	AM	PA	TO	MT	MS	**?**	DF	MA	PI	CE	RN	PB	PE	AL	SE	BA	**?**	**?**	**RJ**	**?**	PR	**?**	RS
Enyalius capetinga	**X**	RR	AP	AC	RO	AM	PA	TO	MT	MS	**GO**	**DF**	MA	PI	CE	RN	PB	PE	AL	SE	BA	ES	**MG**	RJ	SP	PR	SC	RS
Enyalius catenatus	**X**	RR	AP	AC	RO	AM	PA	TO	MT	MS	**?**	DF	MA	PI	CE	**RN**	**PB**	**PE**	**AL**	SE	**BA**	**ES**	**MG**	RJ	SP	PR	SC	RS
Enyalius erythroceneus	**X**	RR	AP	AC	RO	AM	PA	TO	MT	MS	GO	DF	MA	PI	CE	RN	PB	PE	AL	SE	**BA**	ES	MG	RJ	SP	PR	SC	RS
Enyalius iheringii	**X**	RR	AP	AC	RO	AM	PA	TO	MT	MS	GO	DF	MA	PI	CE	RN	PB	PE	AL	SE	BA	ES	MG	**RJ**	**SP**	**PR**	**SC**	**RS**
Enyalius leechii	**X**	RR	AP	AC	**RO**	AM	**PA**	TO	**MT**	MS	GO	DF	**MA**	PI	CE	RN	PB	PE	AL	SE	BA	ES	MG	RJ	SP	PR	SC	RS
Enyalius perditus	**X**	RR	AP	AC	RO	AM	PA	TO	MT	MS	GO	DF	MA	PI	CE	RN	PB	PE	AL	SE	BA	**ES**	**MG**	**RJ**	**SP**	**PR**	SC	RS
Enyalius pictus	**X**	RR	AP	AC	RO	AM	PA	TO	MT	MS	GO	DF	MA	PI	CE	RN	PB	PE	AL	SE	**BA**	**ES**	**MG**	RJ	SP	PR	SC	RS
Urostrophus grilli		RR	AP	AC	RO	AM	PA	TO	MT	MS	GO	DF	MA	PI	CE	RN	PB	PE	AL	SE	BA	ES	**MG**	**RJ**	**SP**	**PR**	**SC**	**RS**
Urostrophus longicauda		RR	AP	AC	RO	AM	PA	TO	MT	MS	GO	DF	MA	PI	CE	RN	PB	PE	AL	SE	BA	ES	MG	RJ	**SP**	PR	SC	RS
Urostrophus undulatus		RR	AP	AC	RO	AM	PA	TO	MT	MS	GO	DF	MA	PI	CE	RN	PB	PE	AL	SE	BA	ES	MG	RJ	SP	PR	SC	**RS**
Urostrophus vautieri		RR	AP	AC	RO	AM	PA	TO	MT	MS	GO	DF	MA	PI	CE	RN	PB	PE	AL	SE	BA	**ES**	**MG**	**RJ**	**SP**	**PR**	**SC**	**RS**
Liolaemidae																												
Liolaemus arambarensis	**X**	RR	AP	AC	RO	AM	PA	TO	MT	MS	GO	DF	MA	PI	CE	RN	PB	PE	AL	SE	BA	ES	MG	RJ	SP	PR	SC	**RS**

Liolaemus lutzae	**X**	RR	AP	AC	RO	AM	PA	TO	MT	MS	GO	DF	MA	PI	CE	RN	PB	PE	AL	SE	BA	ES	MG	**RJ**	SP	PR	SC	RS
Liolaemus occipitalis		RR	AP	AC	RO	AM	PA	TO	MT	MS	GO	DF	MA	PI	CE	RN	PB	PE	AL	SE	BA	ES	MG	RJ	SP	PR	**SC**	**RS**
Polychrotidae																											
Polychrus acutirostris		RR	AP	AC	**RO**	AM	**PA**	**TO**	**MT**	**MS**	**GO**	**DF**	**MA**	**PI**	**CE**	**RN**	**PB**	**PE**	**AL**	**SE**	**BA**	ES	**MG**	RJ	**SP**	PR	SC	RS
Polychrus liogaster		RR	AP	**AC**	**RO**	**AM**	PA	TO	**MT**	MS	GO	DF	MA	PI	CE	RN	PB	PE	AL	SE	BA	ES	MG	RJ	SP	PR	SC	RS
Polychrus marmoratus		**RR**	**AP**	**AC**	**RO**	**AM**	**PA**	**TO**	**MT**	MS	GO	DF	**MA**	PI	**CE**	**RN**	**PB**	**PE**	**AL**	**SE**	**BA**	**ES**	**MG**	**RJ**	**SP**	PR	SC	RS
Tropiduridae																											
Eurolophosaurus amathites	**X**	RR	AP	AC	RO	AM	PA	TO	MT	MS	GO	DF	MA	PI	CE	RN	PB	PE	AL	SE	**BA**	ES	MG	RJ	SP	PR	SC	RS
Eurolophosaurus divaricatus	**X**	RR	AP	AC	RO	AM	PA	TO	MT	MS	GO	DF	MA	PI	CE	RN	PB	PE	AL	SE	**BA**	ES	MG	RJ	SP	PR	SC	RS
Eurolophosaurus nanuzae	**X**	RR	AP	AC	RO	AM	PA	TO	MT	MS	GO	DF	MA	PI	CE	RN	PB	PE	AL	SE	**BA**	ES	**MG**	RJ	SP	PR	SC	RS
Plica plica		**RR**	**AP**	**AC**	**RO**	**AM**	**PA**	TO	**MT**	MS	GO	DF	MA	PI	CE	RN	PB	PE	AL	SE	BA	ES	MG	RJ	SP	PR	SC	RS
Plica u. umbra		**RR**	**AP**	**AC**	**RO**	**AM**	**PA**	TO	MT	MS	GO	DF	MA	PI	CE	RN	PB	PE	AL	SE	BA	ES	MG	RJ	SP	PR	SC	RS
Plica u. ochrocollaris		RR	**AP**	**AC**	**RO**	**AM**	**PA**	**TO**	**MT**	MS	GO	DF	**MA**	PI	CE	RN	PB	PE	AL	SE	BA	ES	MG	RJ	SP	PR	SC	RS
Stenocercus albolineatus	**X**	RR	AP	AC	**RO**	AM	PA	TO	**MT**	MS	GO	DF	MA	PI	CE	RN	PB	PE	AL	SE	BA	ES	MG	RJ	SP	PR	SC	RS
Stenocercus azureus		RR	AP	AC	RO	AM	PA	TO	MT	MS	GO	DF	MA	PI	CE	RN	PB	PE	AL	SE	BA	ES	MG	RJ	**SP**	**PR**	SC	**RS**
Stenocercus caducus		RR	AP	AC	RO	AM	PA	TO	**MT**	**MS**	GO	DF	MA	PI	CE	RN	PB	PE	AL	SE	BA	ES	MG	RJ	SP	**PR**	SC	RS
Stenocercus canastra	**X**	RR	AP	AC	RO	AM	PA	TO	MT	MS	GO	DF	MA	PI	CE	RN	PB	PE	AL	SE	BA	ES	**MG**	RJ	SP	PR	SC	RS
Stenocercus dumerilii	**X**	RR	AP	AC	RO	AM	**PA**	**TO**	MT	MS	GO	DF	**MA**	PI	CE	RN	PB	PE	AL	SE	BA	ES	MG	RJ	SP	PR	SC	RS
Stenocercus fimbriatus		RR	AP	**AC**	RO	**AM**	PA	TO	MT	MS	GO	DF	MA	PI	CE	RN	PB	PE	AL	SE	BA	ES	MG	RJ	SP	PR	SC	RS
Stenocercus quinarius	**X**	RR	AP	AC	RO	AM	PA	TO	MT	MS	GO	DF	MA	PI	CE	RN	PB	PE	AL	SE	**BA**	ES	**MG**	RJ	SP	PR	SC	RS
Stenocercus roseiventris		RR	AP	**AC**	**RO**	AM	PA	TO	MT	MS	GO	DF	MA	PI	CE	RN	PB	PE	AL	SE	BA	ES	MG	RJ	SP	PR	SC	RS
Stenocercus sinesaccus	**X**	RR	AP	AC	RO	AM	PA	TO	**MT**	MS	**GO**	DF	MA	PI	CE	RN	PB	PE	AL	SE	BA	ES	MG	RJ	SP	PR	SC	RS
Stenocercus squarrosus	**X**	RR	AP	AC	RO	AM	PA	TO	MT	MS	GO	DF	MA	**PI**	**CE**	RN	PB	PE	AL	SE	BA	ES	MG	RJ	SP	PR	SC	RS
Stenocercus tricristatus	**X**	RR	AP	AC	RO	AM	PA	TO	MT	MS	GO	DF	MA	PI	CE	RN	PB	PE	AL	SE	BA	ES	**MG**	RJ	SP	PR	SC	RS
Strobilurus torquatus	**X**	RR	AP	AC	RO	AM	PA	TO	MT	MS	GO	DF	MA	PI	**CE**	RN	**PB**	**PE**	**AL**	**SE**	**BA**	**ES**	**MG**	**RJ**	SP	PR	SC	RS
Tropidurus callathelys		RR	AP	AC	RO	AM	PA	TO	**MT**	MS	GO	DF	MA	PI	CE	RN	PB	PE	AL	SE	BA	ES	MG	RJ	SP	PR	SC	RS
Tropidurus catalanensis		RR	AP	AC	RO	AM	PA	TO	MT	**MS**	**GO**	DF	MA	PI	CE	RN	PB	PE	AL	SE	BA	ES	**MG**	**RJ**	**SP**	**PR**	**SC**	**RS**
Tropidurus cocorobensis	**X**	RR	AP	AC	RO	AM	PA	TO	MT	MS	GO	DF	MA	PI	CE	RN	PB	**PE**	**AL**	**SE**	**BA**	ES	MG	RJ	SP	PR	SC	RS
Tropidurus chromatops		RR	AP	AC	RO	AM	PA	TO	**MT**	MS	GO	DF	MA	PI	CE	RN	PB	PE	AL	SE	BA	ES	MG	RJ	SP	PR	SC	RS
Tropidurus erythrocephalus	**X**	RR	AP	AC	RO	AM	PA	TO	MT	MS	GO	DF	MA	PI	CE	RN	PB	PE	AL	SE	**BA**	ES	MG	RJ	SP	PR	SC	RS
Tropidurus etheridgei		RR	AP	AC	RO	AM	PA	TO	**MT**	**MS**	**GO**	DF	MA	PI	CE	RN	PB	PE	AL	SE	**BA**	ES	**MG**	RJ	SP	PR	SC	RS
Tropidurus galileii	**X**	RR	AP	AC	RO	AM	PA	TO	MT	MS	GO	DF	MA	PI	CE	RN	PB	PE	AL	SE	**BA**	ES	MG	RJ	SP	PR	**SC**	RS
Tropidurus helenae	**X**	RR	AP	AC	RO	AM	PA	TO	MT	MS	GO	DF	MA	**PI**	CE	RN	PB	PE	AL	SE	BA	ES	MG	RJ	SP	PR	SC	RS
Tropidurus hispidus	**X**	**RR**	**AP**	AC	**RO**	**AM**	**PA**	**TO**	MT	MS	GO	DF	**MA**	**PI**	**CE**	**RN**	**PB**	**PE**	**AL**	**SE**	**BA**	ES	**MG**	**RJ**	SP	PR	SC	RS
Tropidurus hygomi	**X**	RR	AP	AC	RO	AM	PA	TO	MT	MS	GO	DF	MA	PI	CE	RN	PB	PE	AL	**SE**	**BA**	ES	MG	RJ	SP	PR	SC	RS
Tropidurus imbituba	**X**	RR	AP	AC	RO	AM	PA	TO	MT	MS	GO	DF	MA	PI	CE	RN	PB	PE	AL	SE	**BA**	**ES**	**MG**	RJ	**SP**	PR	**SC**	RS
Tropidurus insulanus	**X**	RR	AP	AC	RO	AM	**PA**	**TO**	**MT**	MS	GO	DF	MA	PI	CE	RN	PB	PE	AL	SE	BA	ES	MG	RJ	SP	PR	SC	RS

Tropidurus itambere	**X**	RR	AP	AC	RO	AM	PA	**TO**	**MT**	**MS**	**GO**	**DF**	MA	PI	CE	RN	PB	PE	AL	SE	BA	ES	**MG**	RJ	**SP**	**PR**	SC	RS
Tropidurus jaguaribanus	**X**	RR	AP	AC	RO	AM	PA	TO	MT	MS	GO	DF	MA	**PI**	**CE**	RN	PB	PE	AL	SE	BA	ES	MG	RJ	SP	PR	SC	RS
Tropidurus lagunablanca		RR	AP	AC	RO	AM	PA	TO	**MT**	**MS**	GO	DF	MA	PI	CE	RN	PB	PE	AL	SE	BA	ES	MG	RJ	SP	PR	SC	RS
Tropidurus madeiramamore		RR	AP	**?**	**RO**	**?**	PA	TO	MT	MS	GO	DF	MA	PI	CE	RN	PB	PE	AL	SE	BA	ES	MG	RJ	SP	PR	SC	RS
Tropidurus montanus	**X**	RR	AP	AC	RO	AM	PA	TO	**MT**	MS	**GO**	DF	MA	PI	CE	RN	PB	PE	AL	SE	**BA**	ES	**MG**	RJ	SP	PR	SC	RS
Tropidurus mucujensis	**X**	RR	AP	AC	RO	AM	PA	TO	MT	MS	GO	DF	MA	PI	CE	RN	PB	PE	AL	SE	**BA**	ES	MG	RJ	SP	PR	SC	RS
Tropidurus oreadicus	**X**	RR	**AP**	**?**	**!**	**?**	**PA**	**TO**	**MT**	**MS**	**GO**	**DF**	**MA**	**PI**	CE	RN	PB	**?**	AL	**?**	**BA**	ES	**MG**	RJ	SP	PR	SC	RS
Tropidurus pinima	**X**	RR	AP	AC	RO	AM	PA	TO	MT	MS	GO	DF	MA	PI	CE	RN	PB	**PE**	AL	SE	**BA**	ES	MG	RJ	SP	PR	SC	RS
Tropidurus psammonastes	**X**	RR	AP	AC	RO	AM	PA	TO	MT	MS	GO	DF	MA	PI	CE	RN	PB	PE	AL	SE	**BA**	ES	**MG**	RJ	SP	PR	SC	RS
Tropidurus semitaeniatus	**X**	RR	AP	AC	RO	AM	PA	TO	MT	MS	GO	DF	**MA**	**PI**	**CE**	**RN**	**PB**	**PE**	**AL**	**SE**	**BA**	ES	MG	RJ	SP	PR	SC	RS
Tropidurus sertanejo	**X**	RR	AP	AC	RO	AM	PA	TO	MT	MS	GO	DF	MA	PI	CE	RN	PB	PE	AL	SE	**BA**	ES	MG	RJ	SP	PR	SC	RS
Tropidurus torquatus		RR	AP	AC	RO	AM	PA	**TO**	**MT**	MS	**GO**	**DF**	**!**	PI	CE	RN	PB	**PE**	AL	SE	**BA**	**ES**	**MG**	**RJ**	**SP**	PR	SC	RS
Uracentron a. azureum		RR	**AP**	AC	RO	**AM**	**PA**	TO	MT	MS	GO	DF	**MA**	PI	CE	RN	PB	**?**	AL	SE	BA	ES	MG	RJ	SP	PR	SC	RS
Uracentron a. guentheri		RR	AP	AC	**RO**	**AM**	**PA**	TO	**MT**	MS	GO	DF	MA	PI	CE	RN	PB	PE	AL	SE	BA	ES	MG	RJ	SP	PR	SC	RS
Uracentron a. werneri		**?**	AP	AC	RO	**AM**	PA	TO	MT	MS	GO	DF	MA	PI	CE	RN	PB	PE	AL	SE	BA	ES	MG	RJ	SP	PR	SC	RS
Uracentron flaviceps		RR	AP	**AC**	**RO**	**AM**	PA	TO	MT	MS	GO	DF	MA	PI	CE	RN	PB	PE	AL	SE	BA	ES	MG	RJ	SP	PR	SC	RS
Uranoscodon superciliosus		**RR**	**AP**	AC	**RO**	**AM**	**PA**	**TO**	**MT**	MS	GO	DF	**MA**	PI	CE	RN	PB	PE	AL	SE	BA	ES	MG	RJ	SP	PR	SC	RS
ANGUIFORMES																												
Diploglossidae																												
Diploglossinae																												
Diploglossus fasciatus		RR	AP	**AC**	RO	AM	PA	TO	MT	MS	GO	DF	MA	PI	CE	RN	PB	PE	AL	SE	**BA**	**ES**	**MG**	**RJ**	**SP**	**PR**	**SC**	RS
Diploglossus lessonae	**X**	RR	AP	AC	RO	AM	PA	TO	MT	MS	GO	DF	MA	PI	**CE**	**RN**	**PB**	**PE**	**AL**	**SE**	**BA**	ES	MG	RJ	SP	PR	SC	RS
Ophiodes fragilis		RR	AP	AC	RO	AM	PA	TO	MT	**MS**	GO	DF	MA	PI	CE	RN	PB	PE	AL	SE	**BA**	**ES**	**MG**	**RJ**	**SP**	**PR**	**SC**	**RS**
Ophiodes enso	**X**	RR	AP	AC	RO	AM	PA	TO	MT	MS	GO	DF	MA	PI	CE	RN	PB	PE	AL	SE	BA	ES	MG	RJ	SP	PR	SC	**RS**
Ophiodes striatus		RR	AP	AC	RO	AM	PA	TO	**MT**	**MS**	**GO**	**DF**	MA	PI	**CE**	RN	PB	**PE**	**AL**	**SE**	**BA**	ES	**MG**	**?**	**SP**	**PR**	**SC**	**RS**
LACERTIFORMES																												
Gymnophthalmoidea																												
Alopoglossidae																												
Alopoglossus amazonius	**X**	RR	AP	AC	**RO**	AM	PA	TO	MT	MS	GO	DF	MA	PI	CE	RN	PB	PE	AL	SE	BA	ES	MG	RJ	SP	PR	SC	RS
Alopoglossus angulatus		RR	**AP**	AC	RO	**AM**	**PA**	TO	MT	MS	GO	DF	MA	PI	CE	RN	PB	PE	AL	SE	BA	ES	MG	RJ	SP	PR	SC	RS
Alopoglossus atriventris		**RR**	AP	**AC**	**RO**	**AM**	PA	TO	MT	MS	GO	DF	MA	PI	CE	RN	PB	PE	AL	SE	BA	ES	MG	RJ	SP	PR	SC	RS
Alopoglossus avilapiresae		RR	AP	**AC**	RO	**AM**	PA	TO	MT	MS	GO	DF	MA	PI	CE	RN	PB	PE	AL	SE	BA	ES	MG	RJ	SP	PR	SC	RS
Alopoglossus buckleyi		RR	AP	**AC**	RO	**AM**	PA	TO	MT	MS	GO	DF	MA	PI	CE	RN	PB	PE	AL	SE	BA	ES	MG	RJ	SP	PR	SC	RS
Alopoglossus brevifrontalis		RR	**AP**	**AC**	**RO**	**AM**	**PA**	TO	MT	MS	GO	DF	MA	PI	CE	RN	PB	PE	AL	SE	BA	ES	MG	RJ	SP	PR	SC	RS
Alopoglossus collii	**X**	RR	AP	AC	**RO**	AM	PA	TO	**MT**	MS	GO	DF	MA	PI	CE	RN	PB	PE	AL	SE	BA	ES	MG	RJ	SP	PR	SC	RS
Alopoglossus gansorum	**X**	RR	AP	AC	RO	**AM**	PA	TO	MT	MS	GO	DF	MA	PI	CE	RN	PB	PE	AL	SE	BA	ES	MG	RJ	SP	PR	SC	RS
Alopoglossus indigenorum	**X**	RR	AP	**AC**	RO	**AM**	PA	TO	MT	MS	GO	DF	MA	PI	CE	RN	PB	PE	AL	SE	BA	ES	MG	RJ	SP	PR	SC	RS
Alopoglossus meloi	**X**	RR	AP	AC	RO	**AM**	**PA**	TO	MT	MS	GO	DF	MA	PI	CE	RN	PB	PE	AL	SE	BA	ES	MG	RJ	SP	PR	SC	RS
Alopoglossus tapajosensis	**X**	RR	AP	AC	RO	AM	**PA**	TO	MT	MS	GO	DF	MA	PI	CE	RN	PB	PE	AL	SE	BA	ES	MG	RJ	SP	PR	SC	RS
Alopoglossus theodorusi		RR	**AP**	AC	RO	AM	PA	TO	MT	MS	GO	DF	MA	PI	CE	RN	PB	PE	AL	SE	BA	ES	MG	RJ	SP	PR	SC	RS

Gymnophthalmidae																										
Gymnophthalminae																										
Gymnophthalmini																										
Calyptommatus confusionibus	**X**	RR	AP	AC	RO	AM	PA	TO	MT	MS	GO	DF	MA	**PI**	CE	RN	PB	PE	AL	SE	BA	ES	MG	RJ	SP	PR	SC	RS
Calyptommatus frontalis	**X**	RR	AP	AC	RO	AM	PA	TO	MT	MS	GO	DF	MA	PI	CE	RN	PB	PE	AL	SE	**BA**	ES	MG	RJ	SP	PR	SC	RS
Calyptommatus leiolepis	**X**	RR	AP	AC	RO	AM	PA	TO	MT	MS	GO	DF	MA	PI	CE	RN	PB	**PE**	AL	SE	**BA**	ES	MG	RJ	SP	PR	SC	RS
Calyptommatus nicterus	**X**	RR	AP	AC	RO	AM	PA	TO	MT	MS	GO	DF	MA	PI	CE	RN	PB	PE	AL	SE	**BA**	ES	MG	RJ	SP	PR	SC	RS
Calyptommatus sinebrachiatus	**X**	RR	AP	AC	RO	AM	PA	TO	MT	MS	GO	DF	MA	PI	CE	RN	PB	PE	AL	SE	**BA**	ES	MG	RJ	SP	PR	SC	RS
Gymnophthalmus leucomystax		**RR**	AP	AC	RO	AM	PA	TO	MT	MS	GO	DF	MA	PI	CE	RN	PB	PE	AL	SE	BA	ES	MG	RJ	SP	PR	SC	RS
Gymnophthalmus underwoodi		**RR**	AP	AC	RO	**AM**	**PA**	TO	MT	MS	GO	DF	MA	PI	CE	RN	PB	PE	AL	SE	BA	ES	MG	RJ	SP	PR	SC	RS
Gymnophthalmus vanzoi	**X**	**RR**	**AP**	AC	RO	AM	**PA**	TO	MT	MS	GO	DF	MA	PI	CE	RN	PB	PE	AL	SE	BA	ES	MG	RJ	SP	PR	SC	RS
Micrablepharus atticolus	**X**	RR	AP	AC	**RO**	AM	**PA**	**TO**	**MT**	**MS**	**GO**	**DF**	MA	PI	CE	RN	PB	PE	AL	SE	BA	ES	**MG**	RJ	**SP**	PR	SC	RS
Micrablepharus maximiliani		RR	AP	AC	**RO**	**AM**	**PA**	**TO**	**MT**	**MS**	**GO**	**DF**	**MA**	**PI**	**CE**	**RN**	**PB**	**PE**	**AL**	**SE**	**BA**	**ES**	**MG**	**RJ**	SP	PR	SC	RS
Nothobachia ablephara	**X**	RR	AP	AC	RO	AM	PA	TO	MT	MS	GO	DF	MA	**PI**	CE	RN	PB	**PE**	AL	SE	**BA**	ES	MG	RJ	SP	PR	SC	RS
Procellosaurinus erythrocercus	**X**	RR	AP	AC	RO	AM	PA	TO	MT	MS	GO	DF	MA	**PI**	CE	RN	PB	**PE**	AL	SE	**BA**	ES	MG	RJ	SP	PR	SC	RS
Procellosaurinus tetradactylus	**X**	RR	AP	AC	RO	AM	PA	TO	MT	MS	GO	DF	MA	PI	CE	RN	PB	PE	AL	SE	**BA**	ES	MG	RJ	SP	PR	SC	RS
Psilops mucugensis	**X**	RR	AP	AC	RO	AM	PA	TO	MT	MS	GO	DF	MA	PI	CE	RN	PB	PE	AL	SE	**BA**	ES	MG	RJ	SP	PR	SC	RS
Psilops paeminosus	**X**	RR	AP	AC	RO	AM	PA	TO	MT	MS	GO	DF	MA	PI	CE	RN	PB	PE	AL	**SE**	**BA**	ES	**MG**	RJ	SP	PR	SC	RS
Psilops seductus	**X**	RR	AP	AC	RO	AM	PA	TO	MT	MS	GO	DF	MA	PI	CE	RN	PB	PE	AL	SE	**BA**	ES	**MG**	RJ	SP	PR	SC	RS
Scriptosaura catimbau	**X**	RR	AP	AC	RO	AM	PA	TO	MT	MS	GO	DF	MA	PI	CE	RN	PB	**PE**	AL	SE	BA	ES	MG	RJ	SP	PR	SC	RS
Tretioscincus agilis		**RR**	**AP**	AC	RO	**AM**	**PA**	TO	**MT**	MS	GO	DF	MA	PI	CE	RN	PB	PE	AL	SE	BA	ES	MG	RJ	SP	PR	SC	RS
Tretioscincus oriximinensis		**RR**	**AP**	AC	RO	**AM**	**PA**	TO	MT	MS	GO	DF	MA	PI	CE	RN	PB	PE	AL	SE	BA	ES	MG	RJ	SP	PR	SC	RS
Vanzosaura multiscutata	**X**	RR	AP	AC	RO	AM	PA	TO	MT	MS	GO	DF	MA	**PI**	**CE**	**RN**	**PB**	**PE**	**AL**	**SE**	**BA**	ES	MG	RJ	SP	PR	SC	RS
Vanzosaura rubricauda		RR	AP	AC	RO	AM	PA	TO	**MT**	**MS**	**GO**	DF	MA	PI	CE	RN	PB	PE	AL	SE	BA	ES	MG	RJ	SP	PR	SC	RS
Vanzosaura savanicola	**X**	RR	AP	AC	RO	AM	PA	**TO**	MT	MS	**GO**	DF	MA	PI	CE	RN	PB	PE	AL	SE	**BA**	ES	**MG**	RJ	SP	PR	SC	RS
Heterodactylini																										
Caparaonia itaiquara	**X**	RR	AP	AC	RO	AM	PA	TO	MT	MS	GO	DF	MA	PI	CE	RN	PB	PE	AL	SE	BA	**ES**	**MG**	RJ	SP	PR	SC	RS
Colobodactylus dalcyanus	**X**	RR	AP	AC	RO	AM	PA	TO	MT	MS	GO	DF	MA	PI	CE	RN	PB	PE	AL	SE	BA	ES	**MG**	**RJ**	**SP**	PR	SC	RS
Colobodactylus taunayi	**X**	RR	AP	AC	RO	AM	PA	TO	MT	MS	GO	DF	MA	PI	CE	RN	PB	PE	AL	SE	BA	ES	MG	RJ	**SP**	**PR**	**SC**	RS
Heterodactylus imbricatus	**X**	RR	AP	AC	RO	AM	PA	TO	MT	MS	GO	DF	MA	PI	CE	RN	PB	PE	AL	SE	BA	**ES**	**MG**	**RJ**	**SP**	PR	SC	RS
Heterodactylus lundii	**X**	RR	AP	AC	RO	AM	PA	TO	MT	MS	GO	DF	MA	PI	CE	RN	PB	PE	AL	SE	BA	ES	**MG**	RJ	SP	PR	SC	RS
Heterodactylus septentrionalis	**X**	RR	AP	AC	RO	AM	PA	TO	MT	MS	GO	DF	MA	PI	CE	RN	PB	PE	AL	SE	**BA**	ES	MG	RJ	SP	PR	SC	RS
Iphisini Gray, 1851																										
Acratosaura mentalis	**X**	RR	AP	AC	RO	AM	PA	TO	MT	MS	GO	DF	MA	**?**	**CE**	**RN**	**PB**	**PE**	**AL**	**SE**	**BA**	ES	**MG**	RJ	SP	PR	SC	RS
Acratosaura spinosa	**X**	RR	AP	AC	RO	AM	PA	TO	MT	MS	GO	DF	MA	PI	CE	RN	PB	PE	AL	SE	**BA**	ES	MG	RJ	SP	PR	SC	RS
Alexandresaurus camacan	**X**	RR	AP	AC	RO	AM	PA	TO	MT	MS	GO	DF	MA	PI	CE	RN	PB	PE	AL	SE	**BA**	ES	MG	RJ	SP	PR	SC	RS
Colobosaura modesta		RR	**?**	AC	RO	AM	**PA**	**TO**	**MT**	**MS**	**GO**	**DF**	**MA**	**PI**	**CE**	RN	PB	PE	AL	SE	**BA**	ES	**MG**	RJ	**SP**	PR	SC	RS
Iphisa brunopereira		RR	AP	AC	RO	**AM**	PA	TO	**MT**	MS	GO	DF	MA	PI	CE	RN	PB	PE	AL	SE	BA	ES	MG	RJ	SP	PR	SC	RS
Iphisa dorothy	**X**	RR	AP	AC	RO	**AM**	**PA**	TO	MT	MS	GO	DF	MA	PI	CE	RN	PB	PE	AL	SE	BA	ES	MG	RJ	SP	PR	SC	RS

Iphisa elegans		RR	**AP**	AC	**RO**	**AM**	**PA**	TO	**!**	MS	GO	DF	MA	PI	CE	RN	PB	PE	AL	SE	BA	ES	MG	RJ	SP	PR	SC	RS
Iphisa munduruku	**X**	RR	AP	AC	RO	**AM**	PA	TO	MT	MS	GO	DF	MA	PI	CE	RN	PB	PE	AL	SE	BA	ES	MG	RJ	SP	PR	SC	RS
Iphisa pellegrino	**X**	RR	AP	AC	**RO**	**AM**	PA	TO	MT	MS	GO	DF	MA	PI	CE	RN	PB	PE	AL	SE	BA	ES	MG	RJ	SP	PR	SC	RS
Iphisa soinii		RR	AP	**AC**	RO	**!**	PA	TO	MT	MS	GO	DF	MA	PI	CE	RN	PB	PE	AL	SE	BA	ES	MG	RJ	SP	PR	SC	RS
Iphisa surui	**X**	RR	AP	AC	**RO**	AM	PA	TO	**MT**	MS	GO	DF	MA	PI	CE	RN	PB	PE	AL	SE	BA	ES	MG	RJ	SP	PR	SC	RS
Rondonops biscutatus	**X**	RR	AP	AC	**RO**	AM	**PA**	TO	**MT**	MS	GO	DF	MA	PI	CE	RN	PB	PE	AL	SE	BA	ES	MG	RJ	SP	PR	SC	RS
Rondonops xanthomystax	**X**	RR	AP	AC	RO	**AM**	**PA**	TO	MT	MS	GO	DF	MA	PI	CE	RN	PB	PE	AL	SE	BA	ES	MG	RJ	SP	PR	SC	RS
Stenolepis ridleyi	**X**	RR	AP	AC	RO	AM	PA	TO	MT	MS	GO	DF	MA	PI	**CE**	RN	**PB**	**PE**	**AL**	SE	BA	ES	MG	RJ	SP	PR	SC	RS
Cercosaurinae																												
Cercosaurini																												
Cercosaura anordosquama		RR	AP	AC	**RO**	**AM**	**PA**	TO	**MT**	MS	GO	DF	MA	PI	CE	RN	PB	PE	AL	SE	BA	ES	MG	RJ	SP	PR	SC	RS
Cercosaura argulus		RR	**AP**	**AC**	**RO**	**AM**	**PA**	TO	MT	MS	GO	DF	**MA**	PI	CE	RN	PB	PE	AL	SE	BA	ES	MG	RJ	SP	PR	SC	RS
Cercosaura bassleri		RR	AP	**AC**	**RO**	**AM**	PA	TO	MT	MS	GO	DF	MA	PI	CE	RN	PB	PE	AL	SE	BA	ES	MG	RJ	SP	PR	SC	RS
Cercosaura eigenmanni		RR	AP	**AC**	**RO**	**AM**	**PA**	TO	**MT**	MS	GO	DF	MA	PI	CE	RN	PB	PE	AL	SE	BA	ES	MG	RJ	SP	PR	SC	RS
Cercosaura ocellata		**RR**	**AP**	AC	**RO**	**AM**	**PA**	TO	**MT**	MS	GO	DF	MA	PI	CE	RN	PB	PE	AL	SE	BA	ES	MG	RJ	SP	PR	SC	RS
Cercosaura olivacea		RR	AP	AC	**RO**	**AM**	PA	**TO**	**MT**	**MS**	**GO**	**DF**	**MA**	PI	**CE**	**RN**	**PB**	**PE**	**AL**	**SE**	**BA**	ES	**MG**	**RJ**	**SP**	PR	SC	**RS**
Cercosaura oshaughnessyi		RR	AP	**AC**	RO	**AM**	PA	TO	MT	MS	GO	DF	MA	PI	CE	RN	PB	PE	AL	SE	BA	ES	MG	RJ	SP	PR	SC	RS
Cercosaura parkeri		RR	AP	AC	**RO**	AM	PA	TO	**MT**	**MS**	GO	DF	MA	PI	CE	RN	PB	PE	AL	SE	BA	ES	MG	RJ	SP	PR	SC	RS
Cercosaura quadrilineata	**X**	RR	AP	AC	RO	AM	PA	TO	MT	MS	**GO**	DF	MA	PI	CE	RN	PB	PE	AL	SE	BA	ES	**MG**	**RJ**	**SP**	**PR**	SC	RS
Cercosaura s. schreibersii	**X**	RR	AP	AC	RO	AM	PA	TO	**MT**	**MS**	**GO**	**DF**	MA	PI	CE	RN	PB	PE	AL	SE	BA	ES	**MG**	RJ	**SP**	**PR**	**SC**	**RS**
Cercosaura s. albostrigata		RR	AP	AC	**RO**	AM	PA	**TO**	**MT**	**MS**	**GO**	**DF**	MA	PI	CE	RN	PB	PE	AL	SE	BA	ES	**MG**	RJ	**SP**	PR	SC	RS
Neusticurus arekuna		**RR**	AP	AC	RO	AM	PA	TO	MT	MS	GO	DF	MA	PI	CE	RN	PB	PE	AL	SE	BA	ES	MG	RJ	SP	PR	SC	RS
Neusticurus bicarinatus		RR	**AP**	AC	**RO**	**AM**	**PA**	**TO**	**MT**	MS	GO	DF	**MA**	PI	CE	RN	PB	PE	AL	SE	BA	ES	MG	RJ	SP	PR	SC	RS
Neusticurus medemi		RR	AP	AC	RO	**AM**	PA	TO	MT	MS	GO	DF	MA	PI	CE	RN	PB	PE	AL	SE	BA	ES	MG	RJ	SP	PR	SC	RS
Neusticurus racenisi		**RR**	AP	AC	RO	**AM**	PA	TO	MT	MS	GO	DF	MA	PI	CE	RN	PB	PE	AL	SE	BA	ES	MG	RJ	SP	PR	SC	RS
Neusticurus surinamensis		RR	**AP**	AC	RO	**AM**	**PA**	TO	MT	MS	GO	DF	MA	PI	CE	RN	PB	PE	AL	SE	BA	ES	MG	RJ	SP	PR	SC	RS
Placosoma cipoense	**X**	RR	AP	AC	RO	AM	PA	TO	MT	MS	GO	DF	MA	PI	CE	RN	PB	PE	AL	SE	BA	ES	**MG**	RJ	SP	PR	SC	RS
Placosoma c. cordylinum	**X**	RR	AP	AC	RO	AM	PA	TO	MT	MS	GO	DF	MA	PI	CE	RN	PB	**PE**	AL	SE	BA	ES	MG	**RJ**	**SP**	PR	SC	RS
Placosoma c. champsonotus	**X**	RR	AP	AC	RO	AM	PA	TO	MT	MS	GO	DF	MA	PI	CE	RN	PB	PE	AL	SE	BA	ES	MG	**RJ**	**SP**	PR	**SC**	RS
Placosoma glabellum	**X**	RR	AP	AC	RO	AM	PA	TO	MT	**?**	GO	DF	MA	PI	CE	RN	PB	PE	AL	SE	BA	**ES**	**MG**	**RJ**	**SP**	**PR**	**SC**	RS
Placosoma limaverdorum	**X**	RR	AP	AC	RO	AM	PA	TO	MT	MS	GO	DF	MA	PI	**CE**	RN	PB	PE	AL	SE	BA	ES	MG	RJ	SP	PR	SC	RS
Potamites ecpleopus		RR	AP	**AC**	**RO**	**AM**	**PA**	TO	**MT**	MS	GO	DF	MA	PI	CE	RN	PB	PE	AL	SE	BA	ES	MG	RJ	SP	PR	SC	RS
Potamites juruazensis		RR	AP	**AC**	RO	**AM**	PA	TO	MT	MS	GO	DF	MA	PI	CE	RN	PB	PE	AL	SE	BA	ES	MG	RJ	SP	PR	SC	RS
Bachiini																												
Bachia bresslaui	**X**	RR	AP	AC	RO	AM	PA	**TO**	**MT**	**MS**	**GO**	**DF**	MA	PI	CE	RN	PB	PE	AL	SE	**BA**	ES	**MG**	RJ	**SP**	PR	SC	RS
Bachia cacerensis	**X**	RR	AP	AC	RO	AM	PA	TO	**MT**	MS	**GO**	DF	MA	PI	CE	RN	PB	PE	AL	SE	BA	ES	MG	RJ	SP	PR	SC	RS
Bachia didactyla	**X**	RR	AP	AC	**RO**	AM	PA	TO	**MT**	MS	GO	DF	MA	PI	CE	RN	PB	PE	AL	SE	BA	ES	MG	RJ	SP	PR	SC	RS
Bachia dorbignyi		RR	AP	AC	**RO**	**AM**	PA	TO	**MT**	MS	GO	DF	MA	PI	CE	RN	PB	PE	AL	SE	BA	ES	MG	RJ	SP	PR	SC	RS

Bachia flavescens		**RR**	**AP**	AC	**RO**	**AM**	**PA**	TO	**MT**	MS	GO	DF	MA	PI	CE	RN	PB	PE	AL	SE	BA	ES	MG	RJ	SP	PR	SC	RS
Bachia geralista	**X**	RR	AP	AC	RO	AM	PA	TO	MT	MS	GO	DF	MA	PI	CE	RN	PB	PE	AL	SE	**BA**	ES	**MG**	RJ	SP	PR	SC	RS
Bachia micromela	**X**	RR	AP	AC	RO	AM	PA	**TO**	MT	MS	GO	DF	MA	PI	CE	RN	PB	PE	AL	SE	BA	ES	MG	RJ	SP	PR	SC	RS
Bachia oxyrhina	**X**	RR	AP	AC	RO	AM	PA	**TO**	MT	MS	GO	DF	MA	PI	CE	RN	PB	PE	AL	SE	BA	ES	MG	RJ	SP	PR	SC	RS
Bachia panoplia	**X**	**RR**	AP	AC	RO	**AM**	**PA**	TO	MT	MS	GO	DF	MA	PI	CE	RN	PB	PE	AL	SE	BA	ES	MG	RJ	SP	PR	SC	RS
Bachia peruana		RR	AP	**AC**	RO	**AM**	PA	TO	MT	MS	GO	DF	MA	PI	CE	RN	PB	PE	AL	SE	BA	ES	MG	RJ	SP	PR	SC	RS
Bachia psamophila	**X**	RR	AP	AC	RO	AM	PA	**TO**	MT	MS	GO	DF	MA	PI	CE	RN	PB	PE	AL	SE	BA	ES	MG	RJ	SP	PR	SC	RS
Bachia pyburni		RR	AP	AC	RO	**AM**	PA	TO	MT	MS	GO	DF	MA	PI	CE	RN	PB	PE	AL	SE	BA	ES	MG	RJ	SP	PR	SC	RS
Bachia remota	**X**	RR	**AP**	AC	RO	AM	PA	TO	MT	MS	GO	DF	MA	PI	CE	RN	PB	PE	AL	SE	BA	ES	MG	RJ	SP	PR	SC	RS
Bachia scaea	**X**	RR	AP	**AC**	**RO**	AM	PA	TO	MT	MS	GO	DF	MA	PI	CE	RN	PB	PE	AL	SE	BA	ES	MG	RJ	SP	PR	SC	RS
Bachia scolecoides	**X**	RR	AP	AC	RO	AM	**PA**	TO	**MT**	MS	GO	DF	MA	PI	CE	RN	PB	PE	AL	SE	BA	ES	MG	RJ	SP	PR	SC	RS
Bachia trisanale		RR	AP	**AC**	RO	AM	PA	TO	MT	MS	GO	DF	MA	PI	CE	RN	PB	PE	AL	SE	BA	ES	MG	RJ	SP	PR	SC	RS
Ecpleopodini																											
Amapasaurus tetradactylus		RR	**AP**	AC	RO	AM	**PA**	TO	MT	MS	GO	DF	MA	PI	CE	RN	PB	PE	AL	SE	BA	ES	MG	RJ	SP	PR	SC	RS
Anotosaura collaris	**X**	RR	AP	AC	RO	AM	PA	TO	MT	MS	GO	DF	MA	PI	CE	RN	PB	PE	AL	SE	**BA**	ES	MG	RJ	SP	PR	SC	RS
Anotosaura vanzolinia	**X**	RR	AP	AC	RO	AM	PA	TO	MT	MS	GO	DF	MA	PI	**CE**	**RN**	**PB**	**PE**	**AL**	SE	**BA**	ES	MG	RJ	SP	PR	SC	RS
Arthrosaura kockii		**?**	**AP**	AC	RO	AM	**PA**	TO	**MT**	MS	GO	DF	MA	PI	CE	RN	PB	PE	AL	SE	BA	ES	MG	RJ	SP	PR	SC	RS
Arthrosaura reticulata		**RR**	**AP**	**AC**	**RO**	**AM**	**PA**	TO	**MT**	MS	GO	DF	**MA**	PI	CE	RN	PB	PE	AL	SE	BA	ES	MG	RJ	SP	PR	SC	RS
Arthrosaura versteegii		RR	AP	AC	RO	AM	**PA**	TO	MT	MS	GO	DF	MA	PI	CE	RN	PB	PE	AL	SE	BA	ES	MG	RJ	SP	PR	SC	RS
Colobosauroides carvalhoi	**X**	RR	AP	AC	RO	AM	PA	TO	MT	MS	GO	DF	MA	**PI**	**CE**	RN	PB	PE	AL	SE	**BA**	ES	MG	RJ	SP	PR	SC	RS
Colobosauroides cearensis	**X**	RR	AP	AC	RO	AM	PA	TO	MT	MS	GO	DF	**?**	**PI**	**CE**	RN	**PB**	PE	AL	SE	BA	ES	MG	RJ	SP	PR	SC	RS
Dryadosaura nordestina	**X**	RR	AP	AC	RO	AM	PA	TO	MT	MS	GO	DF	MA	PI	CE	**RN**	**PB**	**PE**	**AL**	**SE**	**BA**	ES	MG	RJ	SP	PR	SC	RS
Ecpleopus gaudichaudii	**X**	RR	AP	AC	RO	AM	PA	TO	MT	MS	**?**	DF	MA	PI	CE	RN	PB	PE	AL	SE	**BA**	**ES**	**MG**	**RJ**	**SP**	PR	**SC**	RS
Leposoma annectans	**X**	RR	AP	AC	RO	AM	PA	TO	MT	MS	GO	DF	MA	PI	CE	RN	PB	PE	AL	SE	**BA**	ES	MG	RJ	SP	PR	SC	RS
Leposoma baturitensis	**X**	RR	AP	AC	RO	AM	PA	TO	MT	MS	GO	DF	MA	PI	**CE**	RN	PB	PE	**AL**	SE	BA	ES	MG	RJ	SP	PR	SC	RS
Leposoma nanodactylus	**X**	RR	AP	AC	RO	AM	PA	TO	MT	MS	GO	DF	MA	PI	CE	RN	PB	PE	AL	SE	**BA**	ES	MG	RJ	SP	PR	SC	RS
Leposoma puk	**X**	RR	AP	AC	RO	AM	PA	TO	MT	MS	GO	DF	MA	PI	CE	RN	PB	PE	AL	SE	**BA**	ES	MG	RJ	SP	PR	SC	RS
Leposoma scincoides	**X**	RR	AP	AC	RO	AM	PA	TO	MT	MS	GO	DF	MA	PI	CE	RN	PB	PE	AL	SE	**BA**	**ES**	**MG**	**RJ**	SP	PR	SC	RS
Leposoma sinepollex	**X**	RR	AP	AC	RO	AM	PA	TO	MT	MS	GO	DF	MA	PI	CE	RN	PB	PE	AL	SE	**BA**	ES	MG	RJ	SP	PR	SC	RS
Loxopholis ferreirai	**X**	RR	AP	AC	RO	**AM**	PA	TO	MT	MS	GO	DF	MA	PI	CE	RN	PB	PE	AL	SE	BA	ES	MG	RJ	SP	PR	SC	RS
Loxopholis guianense		RR	**AP**	AC	RO	**AM**	**PA**	TO	MT	MS	GO	DF	MA	PI	CE	RN	PB	PE	AL	SE	BA	ES	MG	RJ	SP	PR	SC	RS
Loxopholis osvaldoi	**X**	RR	AP	AC	**RO**	**AM**	**PA**	TO	**MT**	MS	GO	DF	MA	PI	CE	RN	PB	PE	AL	SE	BA	ES	MG	RJ	SP	PR	SC	RS
Loxopholis percarinatum		**RR**	**AP**	AC	**RO**	**AM**	**PA**	**TO**	**MT**	MS	GO	DF	**MA**	PI	CE	RN	PB	PE	AL	SE	BA	ES	MG	RJ	SP	PR	SC	RS
Loxopholis snethlageae		RR	AP	AC	RO	**AM**	PA	TO	MT	MS	GO	DF	MA	PI	CE	RN	PB	PE	AL	SE	BA	ES	MG	RJ	SP	PR	SC	RS
Marinussaurus curupira	**X**	RR	AP	AC	RO	**AM**	PA	TO	MT	MS	GO	DF	MA	PI	CE	RN	PB	PE	AL	SE	BA	ES	MG	RJ	SP	PR	SC	RS
Rhachisaurinae	**X**																										
Rhachisaurus brachylepis	**X**	RR	AP	AC	RO	AM	PA	TO	MT	MS	GO	DF	MA	PI	CE	RN	PB	PE	AL	SE	BA	ES	**MG**	RJ	SP	PR	SC	RS
Riolaminae																											

Riolama grandis		RR	AP	AC	RO	**AM**	PA	TO	MT	MS	GO	DF	MA	PI	CE	RN	PB	PE	AL	SE	BA	ES	MG	RJ	SP	PR	SC	RS
Riolama stellata		RR	AP	AC	RO	**AM**	PA	TO	MT	MS	GO	DF	MA	PI	CE	RN	PB	PE	AL	SE	BA	ES	MG	RJ	SP	PR	SC	RS
Teiidae																											
Teiinae																											
Ameiva a. ameiva		**RR**	**AP**	**AC**	**RO**	**AM**	**PA**	**TO**	**MT**	**MS**	**GO**	**DF**	**MA**	**PI**	**CE**	**RN**	**PB**	**PE**	**AL**	**SE**	**BA**	**ES**	**MG**	**RJ**	**SP**	**PR**	SC	RS
Ameiva jacuba	**X**	RR	AP	AC	RO	AM	PA	TO	MT	MS	**GO**	DF	MA	PI	CE	RN	PB	PE	AL	SE	BA	ES	MG	RJ	SP	PR	SC	RS
Ameiva parecis	**X**	RR	AP	AC	**RO**	AM	PA	TO	**MT**	MS	GO	DF	MA	PI	CE	RN	PB	PE	AL	SE	BA	ES	MG	RJ	SP	PR	SC	RS
Ameivula cipoensis	**X**	RR	AP	AC	RO	AM	PA	TO	MT	MS	GO	DF	MA	PI	CE	RN	PB	PE	AL	SE	BA	ES	**MG**	RJ	SP	PR	SC	RS
Ameivula confusioniba	**X**	RR	AP	AC	RO	AM	PA	TO	MT	MS	GO	DF	MA	**PI**	CE	RN	PB	PE	AL	SE	BA	ES	MG	RJ	SP	PR	SC	RS
Ameivula jalapensis	**X**	RR	AP	AC	RO	AM	PA	**TO**	MT	**MS**	GO	DF	MA	PI	CE	RN	PB	PE	AL	SE	BA	ES	MG	RJ	SP	PR	SC	RS
Ameivula mumbuca	**X**	RR	AP	AC	RO	AM	PA	**TO**	MT	MS	**GO**	DF	MA	PI	CE	RN	PB	PE	AL	SE	BA	ES	MG	RJ	SP	PR	SC	RS
Ameivula nativo	**X**	RR	AP	AC	RO	AM	PA	TO	MT	MS	GO	DF	MA	PI	CE	RN	PB	PE	AL	SE	**BA**	**ES**	MG	RJ	SP	PR	SC	RS
Ameivula nigrigula	**X**	RR	AP	AC	RO	AM	PA	TO	MT	MS	GO	DF	MA	PI	CE	RN	PB	PE	AL	**SE**	**BA**	ES	**MG**	RJ	SP	PR	SC	RS
Ameivula ocellifera		RR	AP	AC	**!**	AM	**!**	**!**	**!**	**!**	**!**	**!**	**!**	**PI**	**CE**	**RN**	**PB**	**PE**	**AL**	**SE**	**BA**	ES	**!**	RJ	**!**	PR	SC	RS
Ameivula pyrrhogularis	**X**	RR	AP	AC	RO	AM	PA	TO	MT	MS	GO	DF	**MA**	**PI**	**CE**	RN	PB	**PE**	AL	SE	**BA**	ES	MG	RJ	SP	PR	SC	RS
Ameivula xacriaba	**X**	RR	AP	AC	RO	AM	PA	TO	MT	MS	GO	DF	MA	**PI**	CE	RN	PB	PE	AL	SE	**BA**	ES	**MG**	RJ	SP	PR	SC	RS
Cnemidophorus cryptus		RR	**AP**	AC	RO	**AM**	**PA**	TO	MT	MS	GO	DF	**MA**	PI	CE	RN	PB	PE	AL	SE	BA	ES	MG	RJ	SP	PR	SC	RS
Cnemidophorus gramivagus		RR	AP	AC	RO	**AM**	PA	TO	MT	MS	GO	DF	MA	PI	CE	RN	PB	PE	AL	SE	BA	ES	MG	RJ	SP	PR	SC	RS
Cnemidophorus l. lemniscatus		**RR**	**AP**	**AC**	RO	**AM**	**PA**	TO	MT	MS	GO	DF	MA	PI	CE	RN	PB	PE	AL	SE	BA	ES	MG	RJ	SP	PR	SC	RS
Contomastix lacertoides		RR	AP	AC	RO	AM	PA	TO	MT	MS	GO	DF	MA	PI	CE	RN	PB	PE	AL	SE	BA	ES	MG	RJ	SP	PR	**SC**	**RS**
Contomastix vacariensis	**X**	RR	AP	AC	RO	AM	PA	TO	MT	MS	GO	DF	MA	PI	CE	RN	PB	PE	AL	SE	BA	ES	MG	RJ	SP	**PR**	**SC**	**RS**
Glaucomastix abaetensis	**X**	RR	AP	AC	RO	AM	PA	TO	MT	MS	GO	DF	MA	PI	CE	RN	PB	PE	AL	SE	**BA**	ES	MG	RJ	SP	PR	SC	RS
Glaucomastix cyanura	**X**	RR	AP	AC	RO	AM	PA	TO	MT	MS	GO	DF	MA	PI	CE	RN	PB	PE	AL	SE	**BA**	ES	MG	RJ	SP	PR	SC	RS
Glaucomastix itabaianensis	**X**	RR	AP	AC	RO	AM	PA	TO	MT	MS	GO	DF	MA	PI	CE	RN	PB	PE	AL	**SE**	**BA**	ES	MG	RJ	SP	PR	SC	RS
Glaucomastix littoralis	**X**	RR	AP	AC	RO	AM	PA	TO	MT	MS	GO	DF	MA	PI	CE	RN	PB	PE	AL	SE	BA	ES	MG	**RJ**	SP	PR	SC	RS
Glaucomastix venetacauda	**X**	RR	AP	AC	RO	AM	PA	TO	MT	MS	GO	DF	MA	**PI**	CE	RN	PB	PE	AL	SE	BA	ES	MG	RJ	SP	PR	SC	RS
Kentropyx altamazonica		**RR**	AP	**AC**	**RO**	**AM**	**PA**	TO	**MT**	MS	GO	DF	MA	PI	CE	RN	PB	PE	AL	SE	BA	ES	MG	RJ	SP	PR	SC	RS
Kentropyx calcarata		**RR**	**AP**	**AC**	**RO**	**AM**	**PA**	**TO**	**MT**	MS	**GO**	**DF**	**MA**	**PI**	**CE**	**RN**	**PB**	**PE**	**AL**	**SE**	**BA**	**ES**	**MG**	RJ	SP	PR	SC	RS
Kentropyx paulensis	**X**	RR	AP	AC	RO	AM	PA	**TO**	**MT**	**MS**	**GO**	**DF**	MA	PI	CE	RN	PB	PE	AL	SE	**BA**	ES	**MG**	RJ	**SP**	PR	SC	RS
Kentropyx pelviceps		**?**	AP	**AC**	**RO**	**AM**	PA	TO	MT	MS	GO	DF	MA	PI	CE	RN	PB	PE	AL	SE	BA	ES	MG	RJ	SP	PR	SC	RS
Kentropyx striata		**RR**	**AP**	AC	RO	AM	**PA**	TO	MT	MS	GO	DF	MA	PI	CE	RN	PB	**?**	AL	SE	**?**	ES	MG	RJ	SP	PR	SC	RS
Kentropyx vanzoi	**X**	RR	AP	AC	**RO**	AM	PA	TO	**MT**	**MS**	**GO**	DF	MA	PI	CE	RN	PB	PE	AL	SE	BA	ES	MG	RJ	SP	PR	SC	RS
Kentropyx viridistriga		RR	AP	AC	**RO**	AM	PA	TO	**MT**	**MS**	GO	DF	MA	PI	CE	RN	PB	PE	AL	SE	BA	ES	MG	RJ	SP	PR	SC	RS
Teius oculatus		RR	AP	AC	RO	AM	PA	TO	MT	MS	GO	DF	MA	PI	CE	RN	PB	PE	AL	SE	BA	ES	MG	RJ	**SP**	**PR**	**SC**	**RS**
Teius teyou		RR	AP	AC	RO	AM	PA	TO	MT	**MS**	GO	DF	MA	PI	CE	RN	PB	PE	AL	SE	BA	ES	MG	RJ	SP	PR	SC	RS
Tupinambinae																											
Crocodilurus amazonicus		**RR**	**AP**	AC	**RO**	**AM**	**PA**	TO	**?**	MS	GO	DF	MA	PI	CE	RN	PB	PE	AL	SE	BA	ES	MG	RJ	SP	PR	SC	RS
Dracaena guianensis		RR	**AP**	**AC**	RO	**AM**	**PA**	TO	**?**	MS	GO	DF	**MA**	PI	CE	RN	PB	PE	AL	SE	BA	ES	MG	RJ	SP	PR	SC	RS

Dracaena paraguayensis		RR	AP	AC	RO	AM	PA	TO	**MT**	**MS**	GO	DF	MA	PI	CE	RN	PB	PE	AL	SE	BA	ES	MG	RJ	SP	PR	SC	RS
Salvator duseni		RR	AP	AC	RO	AM	PA	**TO**	**MT**	**MS**	**GO**	**DF**	MA	PI	CE	RN	PB	PE	AL	SE	**BA**	ES	**MG**	RJ	SP	**PR**	SC	RS
Salvator merianae		RR	AP	AC	**RO**	**AM**	**PA**	**TO**	**MT**	**MS**	**GO**	**DF**	**MA**	**PI**	**CE**	**RN**	**PB**	**PE**	**AL**	**SE**	**BA**	**ES**	**MG**	**RJ**	**SP**	**PR**	**SC**	**RS**
Tupinambis cryptus		**RR**	AP	AC	RO	**AM**	PA	TO	MT	MS	GO	DF	MA	PI	CE	RN	PB	PE	AL	SE	BA	ES	MG	RJ	SP	PR	SC	RS
Tupinambis cuzcoensis		RR	AP	**AC**	**RO**	**AM**	PA	TO	**MT**	MS	GO	DF	MA	PI	CE	RN	PB	PE	AL	SE	BA	ES	MG	RJ	SP	PR	SC	RS
Tupinambis longilineus		RR	AP	AC	**RO**	**AM**	**PA**	TO	MT	MS	GO	DF	MA	PI	CE	RN	PB	PE	AL	SE	BA	ES	MG	RJ	SP	PR	SC	RS
Tupinambis matipu	**X**	RR	AP	AC	RO	AM	PA	TO	**MT**	**MS**	**GO**	DF	MA	PI	CE	RN	PB	PE	AL	SE	BA	ES	MG	RJ	SP	PR	SC	RS
Tupinambis palustris	**X**	RR	AP	AC	RO	AM	PA	TO	MT	MS	GO	DF	MA	PI	CE	RN	PB	PE	AL	SE	BA	ES	MG	RJ	**SP**	PR	SC	RS
Tupinambis quadrilineatus	**X**	RR	AP	AC	RO	AM	**PA**	**TO**	**MT**	**MS**	**GO**	**DF**	**MA**	**PI**	CE	RN	PB	PE	AL	SE	**BA**	ES	**MG**	RJ	SP	PR	SC	RS
Tupinambis teguixin		**RR**	**AP**	AC	RO	**AM**	**PA**	**TO**	**MT**	MS	**GO**	DF	**MA**	**PI**	**CE**	RN	PB	PE	AL	SE	BA	ES	MG	RJ	SP	PR	SC	RS
AMPHISBAENIA																											
Amphisbaenidae																											
Amphisbaeninae																											
Amphisbaena absaberi	**X**	RR	AP	AC	RO	AM	PA	TO	**MT**	MS	GO	DF	MA	PI	CE	RN	PB	PE	AL	SE	BA	ES	MG	RJ	SP	PR	SC	RS
Amphisbaena acangaoba	**X**	RR	AP	AC	RO	AM	PA	TO	MT	MS	GO	DF	MA	PI	CE	RN	PB	PE	AL	SE	**BA**	ES	MG	RJ	SP	PR	SC	RS
Amphisbaena acrobeles	**X**	RR	AP	AC	RO	AM	PA	**TO**	MT	MS	GO	DF	MA	PI	CE	RN	PB	PE	AL	SE	BA	ES	MG	RJ	SP	PR	SC	RS
Amphisbaena alba		**RR**	**AP**	AC	**RO**	**AM**	**PA**	**TO**	**MT**	**MS**	**GO**	**DF**	**MA**	**PI**	**CE**	**RN**	**PB**	**PE**	**AL**	**SE**	**BA**	**ES**	**MG**	**RJ**	**SP**	**PR**	**SC**	RS
Amphisbaena amethysta	**X**	RR	AP	AC	RO	AM	PA	TO	MT	MS	GO	DF	MA	PI	CE	RN	PB	PE	AL	SE	**BA**	ES	MG	RJ	SP	PR	SC	RS
Amphisbaena anaemariae	**X**	RR	AP	AC	RO	AM	PA	**TO**	**MT**	**MS**	**GO**	**DF**	MA	PI	CE	RN	PB	PE	AL	SE	BA	ES	**MG**	RJ	**SP**	PR	SC	RS
Amphisbaena anomala	**X**	RR	AP	AC	RO	AM	**PA**	**TO**	MT	MS	GO	DF	**MA**	PI	**CE**	RN	PB	PE	AL	SE	BA	ES	MG	RJ	SP	PR	SC	RS
Amphisbaena arda	**X**	RR	AP	AC	RO	AM	PA	TO	MT	MS	GO	DF	MA	PI	CE	RN	PB	PE	AL	SE	**BA**	ES	MG	RJ	SP	PR	SC	RS
Amphisbaena arenaria	**X**	RR	AP	AC	RO	AM	PA	TO	MT	MS	GO	DF	MA	PI	CE	RN	PB	PE	AL	**SE**	**BA**	ES	MG	RJ	SP	PR	SC	RS
Amphisbaena arenicola	**X**	RR	AP	AC	RO	AM	PA	TO	MT	MS	GO	DF	MA	PI	CE	RN	PB	PE	AL	SE	BA	ES	MG	RJ	SP	PR	**SC**	RS
Amphisbaena bahiana	**X**	RR	AP	AC	RO	AM	PA	TO	MT	MS	GO	DF	MA	PI	CE	RN	PB	PE	AL	SE	**BA**	ES	MG	RJ	SP	PR	SC	RS
Amphisbaena bedai	**X**	RR	AP	AC	RO	AM	PA	TO	MT	**MS**	GO	DF	MA	PI	CE	RN	PB	PE	AL	SE	BA	ES	MG	RJ	SP	PR	SC	RS
Amphisbaena bilabialata	**X**	RR	AP	AC	RO	AM	PA	TO	**MT**	MS	GO	DF	MA	PI	CE	RN	PB	PE	AL	SE	BA	ES	MG	RJ	SP	PR	SC	RS
Amphisbaena brasiliana	**X**	RR	AP	AC	RO	AM	**PA**	TO	**MT**	MS	GO	DF	MA	PI	CE	RN	PB	PE	AL	SE	BA	ES	MG	RJ	SP	PR	SC	RS
Amphisbaena brevis	**X**	RR	AP	AC	RO	AM	PA	TO	**MT**	MS	GO	DF	MA	PI	CE	RN	PB	PE	AL	SE	BA	ES	MG	RJ	SP	PR	SC	RS
Amphisbaena caetitensis	**X**	RR	AP	AC	RO	AM	PA	TO	MT	MS	GO	DF	MA	PI	CE	RN	PB	PE	AL	SE	**BA**	ES	MG	RJ	SP	PR	SC	RS
Amphisbaena caiari	**X**	RR	AP	AC	**RO**	AM	PA	TO	MT	MS	GO	DF	MA	PI	CE	RN	PB	PE	AL	SE	BA	ES	MG	RJ	SP	PR	SC	RS
Amphisbaena camura		RR	AP	AC	RO	AM	PA	TO	MT	**MS**	GO	DF	MA	PI	CE	RN	PB	PE	AL	SE	BA	ES	MG	RJ	SP	PR	SC	RS
Amphisbaena carli	**X**	RR	AP	AC	RO	AM	PA	TO	MT	MS	GO	DF	MA	PI	CE	RN	PB	PE	AL	SE	**BA**	ES	MG	RJ	SP	PR	SC	RS
Amphisbaena carvalhoi	**X**	RR	AP	AC	RO	AM	PA	TO	MT	MS	GO	DF	MA	PI	CE	**RN**	**PB**	**PE**	**AL**	**SE**	BA	ES	MG	RJ	SP	PR	SC	RS
Amphisbaena crisae	**X**	RR	AP	AC	RO	AM	PA	TO	**MT**	**MS**	**!**	DF	MA	PI	CE	RN	PB	PE	AL	SE	BA	ES	MG	RJ	SP	PR	SC	RS
Amphisbaena cuiabana	**X**	RR	AP	AC	RO	AM	PA	TO	**MT**	**MS**	GO	DF	MA	PI	CE	RN	PB	PE	AL	SE	BA	ES	MG	RJ	SP	PR	SC	RS
Amphisbaena cunhai	**X**	RR	AP	AC	**RO**	**AM**	PA	TO	MT	MS	GO	DF	MA	PI	CE	RN	PB	PE	AL	SE	BA	ES	MG	RJ	SP	PR	SC	RS
Amphisbaena darwinii		RR	AP	AC	RO	AM	PA	TO	MT	MS	GO	DF	MA	PI	CE	RN	PB	PE	AL	SE	BA	ES	MG	RJ	SP	PR	**SC**	**RS**
Amphisbaena dubia	**X**	RR	AP	AC	RO	AM	PA	TO	MT	MS	GO	DF	MA	PI	CE	RN	PB	PE	AL	SE	BA	ES	**MG**	RJ	**SP**	**PR**	**SC**	RS

Amphisbaena filiformis	**X**	RR	AP	AC	RO	AM	PA	**TO**	MT	MS	GO	DF	**MA**	PI	CE	RN	PB	PE	AL	SE	BA	ES	MG	RJ	SP	PR	SC	RS
Amphisbaena frontalis	**X**	RR	AP	AC	RO	AM	PA	TO	MT	MS	GO	DF	**MA**	**PI**	CE	RN	PB	PE	AL	SE	**BA**	ES	MG	RJ	SP	PR	SC	RS
Amphisbaena f. fuliginosa		RR	**AP**	AC	RO	**AM**	PA	TO	MT	MS	GO	DF	MA	PI	CE	RN	PB	PE	AL	SE	BA	ES	MG	RJ	SP	PR	SC	RS
Amphisbaena f. amazonica		RR	AP	AC	RO	**AM**	**PA**	TO	**MT**	MS	GO	DF	**MA**	PI	CE	RN	PB	PE	AL	SE	BA	ES	MG	RJ	SP	PR	SC	RS
Amphisbaena f. varia		**RR**	AP	AC	RO	AM	**PA**	TO	MT	MS	GO	DF	MA	PI	CE	RN	PB	PE	AL	SE	BA	ES	MG	RJ	SP	PR	SC	RS
Amphisbaena f. wiedi	**X**	RR	AP	**AC**	**RO**	AM	**PA**	TO	**MT**	MS	**GO**	DF	**MA**	PI	**CE**	RN	PB	**PE**	AL	SE	**BA**	ES	**MG**	RJ	SP	PR	SC	RS
Amphisbaena hastata	**X**	RR	AP	AC	RO	AM	PA	TO	MT	MS	GO	DF	MA	PI	CE	RN	PB	PE	AL	SE	**BA**	ES	MG	RJ	SP	PR	SC	RS
Amphisbaena heathi	**X**	RR	AP	AC	RO	AM	PA	TO	MT	MS	GO	DF	MA	PI	CE	**RN**	PB	PE	AL	SE	BA	ES	MG	RJ	SP	PR	SC	RS
Amphisbaena hiata		RR	AP	AC	RO	AM	PA	TO	MT	**MS**	GO	DF	MA	PI	CE	RN	PB	PE	AL	SE	BA	ES	MG	RJ	SP	PR	SC	RS
Amphisbaena hogei	**X**	RR	AP	AC	RO	AM	PA	TO	MT	MS	GO	DF	MA	PI	CE	RN	PB	PE	AL	SE	BA	ES	**MG**	**RJ**	**SP**	PR	**SC**	RS
Amphisbaena hoogmoedi	**X**	RR	AP	AC	RO	AM	**PA**	TO	MT	MS	GO	DF	MA	PI	CE	RN	PB	PE	AL	SE	BA	ES	MG	RJ	SP	PR	SC	RS
Amphisbaena ignatiana	**X**	RR	AP	AC	RO	AM	PA	TO	MT	MS	GO	DF	MA	PI	CE	RN	**PB**	PE	AL	SE	**BA**	ES	MG	RJ	SP	PR	SC	RS
Amphisbaena kingii		RR	AP	AC	RO	AM	PA	TO	MT	MS	GO	DF	MA	PI	CE	RN	PB	PE	AL	SE	BA	ES	MG	RJ	SP	PR	**SC**	**RS**
Amphisbaena kiriri	**X**	RR	AP	AC	RO	AM	PA	TO	MT	MS	GO	DF	MA	PI	CE	RN	PB	PE	AL	SE	**BA**	ES	MG	RJ	SP	PR	SC	RS
Amphisbaena kraoh	**X**	RR	AP	AC	RO	AM	PA	**TO**	MT	MS	GO	DF	**MA**	PI	CE	RN	PB	PE	AL	SE	BA	ES	MG	RJ	SP	PR	SC	RS
Amphisbaena leeseri		RR	AP	AC	**RO**	AM	PA	**TO**	**MT**	**MS**	**GO**	DF	MA	PI	CE	RN	PB	PE	AL	SE	BA	ES	MG	RJ	SP	PR	SC	RS
Amphisbaena leucocephala	**X**	RR	AP	AC	RO	AM	PA	TO	MT	MS	GO	DF	MA	PI	CE	RN	PB	PE	AL	SE	**BA**	ES	MG	RJ	SP	PR	SC	RS
Amphisbaena littoralis	**X**	RR	AP	AC	RO	AM	PA	TO	MT	MS	GO	DF	MA	PI	CE	**RN**	PB	PE	AL	SE	BA	ES	MG	RJ	SP	PR	SC	RS
Amphisbaena longinqua	**X**	RR	AP	AC	RO	AM	PA	TO	MT	MS	GO	DF	MA	PI	CE	RN	PB	PE	AL	SE	**BA**	ES	MG	RJ	SP	PR	SC	RS
Amphisbaena maranhensis	**X**	RR	AP	AC	RO	AM	PA	TO	MT	MS	GO	DF	**MA**	PI	CE	RN	PB	PE	AL	SE	BA	ES	MG	RJ	SP	PR	SC	RS
Amphisbaena mebengokre	**X**	RR	AP	AC	RO	AM	PA	TO	MT	MS	**GO**	DF	MA	PI	CE	RN	PB	PE	AL	SE	BA	ES	MG	RJ	SP	PR	SC	RS
Amphisbaena mertensii		RR	AP	AC	RO	AM	PA	TO	**MT**	**MS**	**GO**	**DF**	MA	PI	CE	RN	PB	PE	AL	SE	BA	ES	**MG**	RJ	**SP**	**PR**	**SC**	RS
Amphisbaena metallurga	**X**	RR	AP	AC	RO	AM	PA	TO	MT	MS	GO	DF	MA	PI	CE	RN	PB	PE	AL	SE	BA	ES	**MG**	RJ	SP	PR	SC	RS
Amphisbaena miringoera	**X**	RR	AP	AC	RO	AM	**PA**	**TO**	**MT**	MS	GO	DF	MA	**PI**	CE	RN	PB	PE	AL	SE	BA	ES	MG	RJ	SP	PR	SC	RS
Amphisbaena mitchelli	**X**	RR	AP	AC	RO	AM	**PA**	TO	MT	MS	GO	DF	**MA**	PI	CE	RN	PB	PE	AL	SE	BA	ES	MG	RJ	SP	PR	SC	RS
Amphisbaena mongoyo	**X**	RR	AP	AC	RO	AM	PA	TO	MT	MS	GO	DF	MA	PI	CE	RN	PB	PE	AL	SE	**BA**	ES	MG	RJ	SP	PR	SC	RS
Amphisbaena munoai		RR	AP	AC	RO	AM	PA	TO	MT	MS	GO	DF	MA	PI	CE	RN	PB	PE	AL	SE	BA	ES	MG	RJ	SP	PR	**SC**	**RS**
Amphisbaena nana	**X**	RR	AP	AC	RO	AM	PA	TO	MT	MS	GO	DF	MA	PI	CE	RN	PB	PE	AL	SE	BA	ES	MG	RJ	SP	PR	SC	**RS**
Amphisbaena neglecta	**X**	RR	AP	AC	RO	AM	PA	**?**	**MT**	MS	GO	DF	MA	PI	CE	RN	PB	PE	AL	SE	BA	ES	MG	RJ	SP	PR	SC	RS
Amphisbaena nigricauda	**X**	RR	AP	AC	RO	AM	PA	TO	MT	MS	GO	DF	MA	PI	CE	RN	PB	PE	AL	SE	**BA**	**ES**	MG	RJ	SP	PR	SC	RS
Amphisbaena persephone	**X**	RR	AP	AC	RO	AM	PA	TO	MT	MS	GO	DF	MA	PI	CE	RN	PB	PE	AL	SE	**BA**	ES	MG	RJ	SP	PR	SC	RS
Amphisbaena pretrei	**X**	RR	AP	AC	RO	AM	PA	TO	**MT**	**MS**	GO	DF	MA	PI	**CE**	**RN**	**PB**	**PE**	**AL**	**SE**	**BA**	ES	**MG**	RJ	SP	PR	SC	RS
Amphisbaena prunicolor		RR	AP	AC	RO	AM	PA	TO	MT	MS	GO	DF	MA	PI	CE	RN	PB	PE	AL	SE	BA	**ES**	**!**	**?**	**?**	**PR**	**SC**	**RS**
Amphisbaena ridleyi	**X**	RR	AP	AC	RO	AM	PA	TO	MT	MS	GO	DF	MA	PI	CE	RN	PB	**PE**	AL	SE	BA	ES	MG	RJ	SP	PR	SC	RS
Amphisbaena roberti		RR	AP	AC	RO	AM	PA	**TO**	**MT**	**MS**	**GO**	DF	MA	PI	CE	RN	PB	PE	AL	SE	**BA**	**ES**	**MG**	RJ	**SP**	**PR**	SC	RS
Amphisbaena sanctaeritae	**X**	RR	AP	AC	RO	AM	PA	TO	MT	MS	GO	DF	MA	PI	CE	RN	PB	PE	AL	SE	BA	ES	MG	RJ	**SP**	PR	SC	RS

Amphisbaena saxosa	**X**	RR	AP	AC	RO	AM	PA	**TO**	MT	MS	GO	DF	MA	PI	CE	RN	PB	PE	AL	SE	BA	ES	MG	RJ	SP	PR	SC	RS
Amphisbaena silvestrii	**X**	RR	AP	AC	RO	AM	PA	**TO**	**MT**	**MS**	**GO**	DF	MA	PI	CE	RN	PB	PE	AL	SE	BA	ES	MG	RJ	SP	PR	SC	RS
Amphisbaena slevini		RR	AP	AC	RO	**AM**	**PA**	TO	MT	MS	GO	DF	MA	PI	CE	RN	PB	PE	AL	SE	BA	ES	MG	RJ	SP	PR	SC	RS
Amphisbaena steindachneri		RR	AP	AC	**RO**	AM	PA	TO	**MT**	**MS**	GO	DF	MA	PI	CE	RN	PB	PE	AL	SE	BA	ES	MG	RJ	SP	PR	SC	RS
Amphisbaena supernumeraria	**X**	RR	AP	AC	RO	AM	PA	TO	MT	MS	GO	DF	MA	PI	CE	RN	PB	**PE**	AL	SE	BA	ES	MG	RJ	SP	PR	SC	RS
Amphisbaena talisiae	**X**	RR	AP	AC	RO	AM	PA	**TO**	**MT**	MS	**GO**	**DF**	MA	PI	CE	RN	PB	PE	AL	SE	BA	ES	**MG**	RJ	SP	PR	SC	RS
Amphisbaena tiaraju	**X**	RR	AP	AC	RO	AM	PA	TO	MT	MS	GO	DF	MA	PI	CE	RN	PB	PE	AL	SE	BA	ES	MG	RJ	SP	PR	SC	**RS**
Amphisbaena trachura		RR	AP	AC	RO	AM	PA	TO	MT	MS	GO	DF	MA	PI	CE	RN	PB	PE	AL	SE	BA	ES	MG	RJ	**SP**	**PR**	**SC**	**RS**
Amphisbaena tragorrhectes	**X**	RR	AP	AC	RO	AM	**PA**	TO	MT	MS	GO	DF	MA	PI	CE	RN	PB	PE	AL	SE	BA	ES	MG	RJ	SP	PR	SC	RS
Amphisbaena uroxena	**X**	RR	AP	AC	RO	AM	PA	TO	MT	MS	GO	DF	MA	PI	CE	RN	PB	PE	AL	SE	**BA**	ES	MG	RJ	SP	PR	SC	RS
Amphisbaena vanzolinii		RR	**AP**	AC	RO	**AM**	**PA**	TO	MT	MS	GO	DF	MA	PI	CE	RN	PB	PE	AL	SE	BA	ES	MG	RJ	SP	PR	SC	RS
Amphisbaena vermicularis		RR	AP	AC	RO	AM	**PA**	**TO**	**MT**	**MS**	**GO**	**DF**	**MA**	**PI**	**CE**	**RN**	**PB**	**PE**	**AL**	**SE**	**BA**	ES	**MG**	RJ	SP	PR	SC	RS
Lespoternon cerradense	**X**	RR	AP	AC	RO	AM	PA	TO	MT	MS	**GO**	DF	MA	PI	CE	RN	PB	PE	AL	SE	BA	ES	MG	RJ	SP	PR	SC	RS
Lespoternon infraorbitale	**X**	RR	AP	**AC**	**RO**	AM	**PA**	**TO**	**MT**	**MS**	**GO**	**DF**	MA	PI	CE	RN	PB	**PE**	AL	SE	**BA**	**ES**	**MG**	**RJ**	SP	PR	SC	RS
Leposternon kisteumacheri	**X**	RR	AP	AC	RO	AM	PA	TO	MT	MS	GO	DF	MA	PI	CE	RN	PB	PE	AL	SE	**BA**	ES	**MG**	RJ	SP	PR	SC	RS
Lespoternon maximum	**X**	RR	AP	AC	RO	AM	PA	TO	MT	MS	**GO**	DF	MA	PI	CE	RN	PB	PE	AL	SE	BA	ES	**MG**	RJ	SP	PR	SC	RS
Lespoternon microcephalus		RR	AP	AC	RO	**AM**	**PA**	TO	MT	**MS**	**GO**	**DF**	MA	PI	CE	RN	PB	**PE**	AL	SE	**BA**	**ES**	**MG**	**RJ**	**SP**	**PR**	**SC**	**RS**
Lespoternon mineiro	**X**	RR	AP	AC	RO	AM	PA	TO	MT	MS	**GO**	DF	MA	PI	CE	RN	PB	PE	AL	SE	BA	ES	**MG**	RJ	SP	PR	SC	RS
Lespoternon octostegum	**X**	RR	AP	AC	RO	AM	PA	TO	MT	MS	GO	DF	MA	PI	CE	RN	PB	PE	AL	SE	**BA**	ES	MG	RJ	SP	PR	SC	RS
Lespoternon polystegum	**X**	RR	AP	AC	RO	AM	**PA**	**TO**	MT	MS	GO	DF	**MA**	**PI**	**CE**	**RN**	**PB**	**PE**	**AL**	**?**	**BA**	ES	MG	RJ	SP	PR	SC	RS
Lespoternon scutigerum	**X**	RR	AP	AC	RO	AM	PA	TO	MT	MS	GO	DF	MA	PI	CE	RN	PB	PE	AL	SE	BA	ES	MG	**RJ**	SP	PR	SC	RS
Lespoternon wuchereri	**X**	RR	AP	AC	RO	AM	PA	TO	MT	MS	GO	DF	MA	PI	CE	RN	PB	PE	AL	SE	**BA**	**ES**	**MG**	**RJ**	SP	PR	SC	RS
Mesobaena rhachicephala	**X**	RR	AP	AC	RO	AM	**PA**	TO	MT	MS	GO	DF	MA	PI	CE	RN	PB	PE	AL	SE	BA	ES	MG	RJ	SP	PR	SC	RS
SERPENTES																												
"SCOLECOPHIDIA"																												
Anomalepididae																												
Liotyphlops caissara	**X**	RR	AP	AC	RO	AM	PA	TO	MT	MS	GO	DF	MA	PI	CE	RN	PB	PE	AL	SE	BA	ES	MG	RJ	**SP**	PR	SC	RS
Liotyphlops schubarti	**X**	RR	AP	AC	RO	AM	PA	TO	MT	MS	GO	DF	MA	PI	CE	RN	PB	PE	AL	SE	BA	ES	MG	RJ	**SP**	PR	SC	RS
Liotyphlops taylori	**X**	RR	AP	AC	RO	AM	PA	TO	**MT**	MS	GO	DF	MA	PI	CE	RN	PB	PE	AL	SE	BA	ES	MG	RJ	SP	PR	SC	RS
Liotyphlops ternetzii		RR	AP	AC	RO	AM	**PA**	**TO**	**MT**	**MS**	**GO**	**DF**	MA	PI	**CE**	RN	**PB**	PE	AL	SE	**BA**	**ES**	**MG**	**RJ**	**SP**	**PR**	**SC**	**RS**
Liotyphlops trefauti	**X**	RR	AP	AC	RO	AM	PA	TO	MT	MS	GO	DF	MA	PI	CE	RN	PB	**PE**	**AL**	SE	**BA**	ES	MG	RJ	SP	PR	SC	RS
Liotyphlops wilderi	**X**	RR	AP	AC	RO	AM	PA	TO	MT	**?**	GO	DF	MA	PI	CE	RN	PB	PE	AL	SE	**BA**	ES	**MG**	**RJ**	SP	PR	SC	RS
Typhlophis squamosus		RR	**AP**	AC	RO	**AM**	**PA**	TO	MT	MS	GO	DF	MA	PI	CE	RN	PB	PE	AL	SE	BA	ES	MG	RJ	SP	PR	SC	RS
Leptotyphlopidae																												
Epictinae																												
Epictini																												
Epictia albifrons		**RR**	**AP**	AC	**RO**	**AM**	**PA**	TO	**MT**	MS	GO	DF	MA	PI	CE	RN	PB	PE	AL	SE	BA	ES	MG	RJ	SP	PR	SC	RS
Epictia australis		RR	AP	AC	RO	AM	PA	TO	MT	MS	GO	DF	MA	PI	CE	RN	PB	PE	AL	SE	BA	ES	MG	RJ	SP	PR	SC	**RS**
Epictia borapeliotes	**X**	RR	AP	AC	RO	AM	PA	TO	MT	MS	GO	DF	MA	**PI**	**CE**	**RN**	**PB**	**PE**	**AL**	**SE**	**BA**	ES	MG	RJ	SP	PR	SC	RS

Epictia clinorostris	X	RR	AP	AC	RO	AM	PA	TO	MT	MS	GO	DF	MA	PI	CE	RN	PB	PE	AL	SE	BA	ES	MG	RJ	SP	PR	SC	RS
Epictia munoai		RR	AP	AC	RO	AM	PA	TO	MT	MS	GO	DF	MA	PI	CE	RN	PB	PE	AL	SE	BA	ES	MG	RJ	SP	PR	SC	RS
Epictia striatula		RR	AP	AC	RO	AM	PA	TO	MT	MS	GO	DF	MA	PI	CE	RN	PB	PE	AL	SE	BA	ES	MG	RJ	SP	PR	SC	RS
Epictia vellardi		RR	AP	AC	RO	AM	PA	TO	MT	MS	GO	DF	MA	PI	CE	RN	PB	PE	AL	SE	BA	ES	MG	RJ	SP	PR	SC	RS
Habrophallos collaris		RR	AP	AC	RO	AM	PA	TO	MT	MS	GO	DF	MA	PI	CE	RN	PB	PE	AL	SE	BA	ES	MG	RJ	SP	PR	SC	RS
Siagonodon cupinensis		RR	AP	AC	RO	AM	PA	?	MT	MS	GO	DF	MA	PI	CE	RN	PB	PE	AL	SE	BA	ES	MG	RJ	SP	PR	SC	RS
Siagonodon exiguum		RR	AP	AC	RO	AM	PA	TO	MT	MS	GO	DF	MA	PI	CE	RN	PB	PE	AL	SE	BA	ES	MG	RJ	SP	PR	SC	RS
Siagonodon septemstriatus		RR	AP	AC	?	AM	PA	TO	MT	MS	GO	DF	MA	PI	CE	RN	PB	PE	AL	SE	BA	ES	MG	RJ	SP	PR	SC	RS
Trilepida acutirostris	X	RR	AP	AC	RO	AM	PA	TO	MT	MS	GO	DF	MA	PI	CE	RN	PB	PE	AL	SE	BA	ES	MG	RJ	SP	PR	SC	RS
Trilepida brasiliensis	X	RR	AP	AC	RO	AM	PA	TO	MT	MS	GO	DF	MA	PI	CE	RN	PB	PE	AL	SE	BA	ES	MG	RJ	SP	PR	SC	RS
Trilepida dimidiata		RR	AP	AC	RO	AM	PA	TO	MT	MS	GO	DF	MA	PI	CE	RN	PB	PE	AL	SE	BA	ES	MG	RJ	SP	PR	SC	RS
Trilepida fuliginosa	X	RR	AP	AC	RO	AM	PA	TO	MT	MS	GO	DF	MA	PI	CE	RN	PB	PE	AL	SE	BA	ES	MG	RJ	SP	PR	SC	RS
Trilepida jani	X	RR	AP	AC	RO	AM	PA	TO	MT	MS	GO	DF	MA	PI	CE	RN	PB	PE	AL	SE	BA	ES	MG	RJ	SP	PR	SC	RS
Trilepida koppesi	X	RR	AP	AC	RO	AM	PA	TO	MT	MS	GO	DF	MA	PI	CE	RN	PB	PE	AL	SE	BA	ES	MG	RJ	SP	PR	SC	RS
Trilepida macrolepis		RR	AP	?	RO	AM	PA	?	MT	MS	GO	DF	MA	PI	CE	RN	PB	PE	AL	SE	BA	ES	MG	RJ	SP	PR	SC	RS
Trilepida salgueiroi	X	RR	AP	AC	RO	AM	PA	TO	MT	MS	GO	DF	MA	PI	CE	RN	PB	PE	AL	SE	BA	ES	MG	RJ	SP	PR	SC	RS
Typhlopidae																												
Typhlopinae																												
Amerotyphlops amoipira	X	RR	AP	AC	RO	AM	PA	TO	MT	MS	GO	DF	MA	PI	CE	RN	PB	PE	AL	SE	BA	ES	MG	RJ	SP	PR	SC	RS
Amerotyphlops arenensis	X	RR	AP	AC	RO	AM	PA	TO	MT	MS	GO	DF	MA	PI	CE	RN	PB	PE	AL	SE	?	ES	MG	RJ	SP	PR	SC	RS
Amerotyphlops brongersmianus		RR	AP	AC	RO	AM	PA	TO	MT	MS	GO	DF	MA	PI	CE	RN	PB	PE	AL	SE	BA	ES	MG	RJ	SP	PR	SC	RS
Amerotyphlops caetanoi	X	RR	AP	AC	RO	AM	PA	TO	MT	MS	GO	DF	MA	PI	CE	RN	PB	PE	AL	SE	BA	ES	MG	RJ	SP	PR	SC	RS
Amerotyphlops illusorium	X	RR	AP	AC	RO	AM	PA	TO	MT	MS	GO	DF	MA	PI	CE	RN	PB	PE	AL	SE	BA	ES	MG	RJ	SP	PR	SC	RS
Amerotyphlops martis	X	RR	AP	AC	RO	AM	PA	TO	MT	MS	GO	DF	MA	PI	CE	RN	PB	PE	AL	SE	BA	ES	MG	RJ	SP	PR	SC	RS
Amerotyphlops minuisquamus		RR	AP	AC	RO	AM	PA	TO	MT	MS	GO	DF	MA	PI	CE	RN	PB	PE	AL	SE	BA	ES	MG	RJ	SP	PR	SC	RS
Amerotyphlops montanum	X	RR	AP	AC	RO	AM	PA	TO	MT	MS	GO	DF	MA	PI	CE	RN	PB	PE	AL	SE	BA	ES	MG	RJ	SP	PR	SC	RS
Amerotyphlops paucisquamus	X	RR	AP	AC	RO	AM	PA	TO	MT	MS	GO	DF	MA	PI	CE	RN	PB	PE	AL	SE	BA	ES	MG	RJ	SP	PR	SC	RS
Amerotyphlops reticulatus		RR	AP	AC	RO	AM	PA	TO	MT	MS	GO	DF	MA	PI	CE	RN	PB	PE	AL	SE	BA	ES	MG	RJ	SP	PR	SC	RS
Amerotyphlops yonenagae	X	RR	AP	AC	RO	AM	PA	TO	MT	MS	GO	DF	MA	PI	CE	RN	PB	PE	AL	SE	BA	ES	MG	RJ	SP	PR	SC	RS
ALETHINOPHIDIA																												
Amerophidia																												
Aniliidae																												
Anilius scytale		RR	AP	AC	RO	AM	PA	TO	MT	MS	GO	DF	MA	PI	CE	RN	PB	PE	AL	SE	BA	ES	MG	RJ	SP	PR	SC	RS
Tropidophiidae																												
Tropidophis grapiuna	X	RR	AP	AC	RO	AM	PA	TO	MT	MS	GO	DF	MA	PI	CE	RN	PB	PE	AL	SE	BA	ES	MG	RJ	SP	PR	SC	RS
Tropidophis paucisquamis	X	RR	AP	AC	RO	AM	PA	TO	MT	MS	GO	DF	MA	PI	CE	RN	PB	PE	AL	SE	BA	ES	MG	RJ	SP	PR	SC	RS
Tropidophis preciosus	X	RR	AP	AC	RO	AM	PA	TO	MT	MS	GO	DF	MA	PI	CE	RN	PB	PE	AL	SE	BA	ES	MG	RJ	SP	PR	SC	RS
Afrophidia																												
Henophidia																												
Boidae																												

		RR	AP	AC	RO	AM	PA	TO	MT	MS	GO	DF	MA	PI	CE	RN	PB	PE	AL	SE	BA	ES	MG	RJ	SP	PR	SC	RS
B. c. amarali		RR	AP	AC	RO	AM	**PA**	**TO**	**MT**	**MS**	**GO**	DF	MA	PI	CE	RN	PB	PE	AL	SE	**BA**	ES	**MG**	RJ	**SP**	**PR**	SC	RS
Boa c. constrictor		**RR**	**AP**	**AC**	**RO**	**AM**	**PA**	**TO**	**MT**	MS	**GO**	**DF**	**MA**	**PI**	**CE**	**RN**	**PB**	**PE**	**AL**	SE	**BA**	ES	MG	RJ	SP	PR	SC	RS
Corallus batesii		RR	AP	**AC**	**RO**	**AM**	**PA**	**TO**	**MT**	MS	GO	DF	**MA**	PI	CE	RN	PB	PE	AL	SE	BA	ES	MG	RJ	SP	PR	SC	RS
Corallus caninus		**RR**	**AP**	AC	RO	**AM**	**PA**	TO	MT	MS	GO	DF	MA	PI	CE	RN	PB	PE	AL	SE	BA	ES	MG	RJ	SP	PR	SC	RS
Corallus cropanii	**X**	RR	AP	AC	RO	AM	PA	TO	MT	MS	GO	DF	MA	PI	CE	RN	PB	PE	AL	SE	BA	ES	MG	RJ	**SP**	PR	SC	RS
Corallus hortulana		**RR**	**AP**	**AC**	**RO**	**AM**	**PA**	**TO**	**MT**	**MS**	**GO**	DF	**MA**	**PI**	**CE**	**RN**	**PB**	**PE**	**AL**	**SE**	**BA**	**ES**	**MG**	**RJ**	**SP**	PR	SC	RS
Epicrates assisi	**X**	RR	AP	AC	RO	AM	PA	**?**	MT	MS	GO	DF	MA	**PI**	**CE**	**RN**	**PB**	**PE**	**AL**	**SE**	**BA**	ES	**?**	RJ	SP	PR	SC	RS
Epicrates cenchria		**RR**	**AP**	**AC**	**RO**	**AM**	**PA**	**TO**	**MT**	MS	**?**	DF	**MA**	PI	CE	RN	PB	**PE**	**AL**	SE	**BA**	**ES**	**MG**	**RJ**	SP	PR	SC	RS
Epicrates crassus		RR	AP	AC	**RO**	**AM**	**PA**	**TO**	**MT**	**MS**	**GO**	**DF**	**MA**	**PI**	CE	RN	PB	PE	AL	SE	**BA**	ES	**MG**	RJ	**SP**	**PR**	SC	**?**
Epicrates maurus		**RR**	**AP**	AC	RO	AM	**PA**	TO	MT	MS	GO	DF	MA	PI	CE	RN	PB	PE	AL	SE	BA	ES	MG	RJ	SP	PR	SC	RS
Eunectes deschauenseei		RR	**AP**	AC	RO	AM	**PA**	TO	MT	MS	GO	DF	MA	PI	CE	RN	PB	PE	AL	SE	BA	ES	MG	RJ	SP	PR	SC	RS
Eunectes murinus		**RR**	**AP**	**AC**	**RO**	**AM**	**PA**	**TO**	**MT**	**MS**	**GO**	**DF**	**MA**	**PI**	**CE**	RN	PB	**?**	AL	**SE**	**BA**	ES	**MG**	RJ	**SP**	**PR**	SC	RS
Eunectes notaeus		RR	AP	AC	RO	AM	PA	TO	**MT**	**MS**	GO	DF	MA	PI	CE	RN	PB	PE	AL	SE	BA	ES	MG	RJ	SP	**PR**	SC	**RS**
Caenophidia																												
Colubridae																												
Chironius bicarinatus		RR	AP	AC	RO	AM	**!**	TO	MT	**?**	**!**	**!**	MA	PI	**!**	RN	**!**	PE	**AL**	**SE**	**BA**	**ES**	**MG**	**RJ**	**SP**	**PR**	**SC**	**!**
Chironius brazili	**X**	RR	AP	AC	RO	AM	PA	**TO**	MT	MS	**GO**	**DF**	MA	PI	CE	RN	PB	PE	AL	SE	BA	ES	**MG**	RJ	**SP**	**PR**	SC	**RS**
Chironius carinatus		**RR**	**AP**	**AC**	**RO**	**AM**	**PA**	**TO**	MT	MS	GO	DF	**MA**	**PI**	**CE**	RN	**PB**	**PE**	**AL**	**SE**	**BA**	ES	MG	RJ	SP	PR	SC	RS
Chironius cochranae		RR	AP	AC	RO	**AM**	**PA**	TO	MT	MS	GO	DF	**MA**	PI	CE	RN	PB	PE	AL	SE	BA	ES	MG	RJ	SP	PR	SC	RS
Chironius diamantina	**X**	RR	AP	AC	RO	AM	PA	TO	MT	MS	GO	DF	MA	PI	CE	RN	PB	PE	AL	SE	**BA**	ES	MG	RJ	SP	PR	SC	RS
Chironius dixoni		RR	AP	**AC**	RO	AM	PA	TO	**MT**	**MS**	GO	DF	MA	PI	CE	RN	PB	PE	AL	SE	BA	ES	MG	RJ	SP	PR	SC	RS
Chironius dracomaris	**X**	RR	AP	AC	RO	AM	PA	TO	MT	MS	GO	DF	MA	PI	**CE**	RN	PB	PE	AL	SE	BA	ES	MG	RJ	SP	PR	SC	RS
Chironius exoletus		**RR**	**AP**	**AC**	**RO**	**AM**	**PA**	**TO**	**MT**	**MS**	**GO**	**DF**	**MA**	**PI**	**CE**	RN	**PB**	**PE**	**?**	**SE**	**BA**	**ES**	**MG**	**RJ**	**SP**	**PR**	**SC**	**RS**
Chironius flavolineatus		RR	**AP**	AC	**RO**	**AM**	**PA**	**TO**	**MT**	**MS**	**GO**	**DF**	**MA**	**PI**	**CE**	**RN**	**PB**	**PE**	**AL**	**SE**	**BA**	ES	**MG**	RJ	**SP**	**PR**	SC	RS
Chironius foveatus	**X**	RR	AP	AC	RO	AM	PA	TO	MT	MS	GO	DF	MA	PI	CE	RN	PB	PE	AL	SE	**BA**	**ES**	**MG**	**RJ**	**SP**	**PR**	**SC**	**RS**
Chironius fuscus		**RR**	**AP**	**AC**	**RO**	**AM**	**PA**	**?**	**MT**	**MS**	GO	DF	**MA**	PI	CE	RN	PB	PE	AL	SE	**BA**	**ES**	**MG**	**RJ**	**SP**	**PR**	**SC**	RS
Chironius gouveai		RR	AP	AC	RO	AM	PA	TO	MT	MS	GO	DF	MA	PI	CE	RN	PB	PE	AL	SE	BA	ES	MG	RJ	SP	**PR**	**SC**	**RS**
Chironius laevicollis	**X**	RR	AP	AC	RO	AM	PA	TO	MT	MS	GO	DF	MA	PI	CE	RN	PB	PE	AL	SE	**BA**	**ES**	**MG**	**RJ**	**SP**	**PR**	**SC**	**RS**
Chironius maculoventris		RR	AP	AC	RO	AM	PA	TO	MT	MS	GO	DF	MA	PI	CE	RN	PB	PE	AL	SE	BA	ES	MG	RJ	SP	PR	SC	**RS**
Chironius multiventris		**RR**	**AP**	**AC**	**RO**	**AM**	**PA**	**?**	**MT**	MS	GO	DF	**?**	PI	CE	RN	PB	PE	AL	SE	BA	ES	MG	RJ	SP	PR	SC	RS
Chironius quadricarinatus		RR	AP	AC	RO	AM	PA	**TO**	**MT**	**MS**	**GO**	**DF**	MA	PI	CE	RN	PB	PE	AL	SE	**BA**	**ES**	**MG**	**RJ**	**SP**	**PR**	SC	RS
Chironius scurrula		**RR**	**AP**	**AC**	**RO**	**AM**	**PA**	**TO**	**MT**	MS	GO	DF	**MA**	PI	CE	RN	PB	PE	AL	SE	BA	ES	MG	RJ	SP	PR	SC	RS
Chironius septentrionalis		**RR**	AP	AC	RO	AM	PA	TO	MT	MS	GO	DF	MA	PI	CE	RN	PB	PE	AL	SE	BA	ES	MG	RJ	SP	PR	SC	RS
Dendrophidion atlantica	**X**	RR	AP	AC	RO	AM	PA	TO	MT	MS	GO	DF	MA	PI	**CE**	RN	**PB**	**PE**	**AL**	SE	BA	ES	MG	RJ	SP	PR	SC	RS
Dendrophidion dendrophis		RR	**AP**	**AC**	**RO**	**AM**	**PA**	TO	**MT**	MS	GO	DF	MA	PI	CE	RN	PB	PE	AL	SE	BA	ES	MG	RJ	SP	PR	SC	RS
Drymarchon corais		**RR**	**AP**	**AC**	**RO**	**AM**	**PA**	**TO**	**MT**	**MS**	**GO**	**DF**	**MA**	**PI**	**CE**	**RN**	**PB**	**PE**	**AL**	**SE**	**BA**	ES	**MG**	**RJ**	**SP**	PR	SC	**?**
Drymobius rhombifer		**RR**	**?**	**AC**	**RO**	**AM**	**PA**	TO	MT	MS	GO	DF	MA	PI	CE	RN	PB	PE	AL	SE	BA	ES	MG	RJ	SP	PR	SC	RS

Drymoluber brazili		RR	AP	AC	RO	AM	PA	**TO**	**MT**	**MS**	**GO**	**DF**	MA	**PI**	**CE**	RN	**PB**	PE	AL	SE	**BA**	**ES**	**MG**	RJ	**SP**	PR	SC	RS
Drymoluber dichrous		**RR**	**AP**	**AC**	**RO**	**AM**	**PA**	**?**	**MT**	MS	GO	DF	**MA**	PI	**CE**	RN	**PB**	**PE**	**AL**	SE	**BA**	**ES**	**MG**	**RJ**	SP	PR	SC	RS
Leptophis ahaetulla		**RR**	**AP**	AC	**RO**	**AM**	**PA**	**TO**	**MT**	MS	**GO**	DF	**MA**	**PI**	CE	RN	PB	PE	AL	SE	BA	ES	MG	RJ	SP	PR	SC	RS
Leptophis dibernardoi	**X**	RR	AP	AC	RO	AM	PA	TO	MT	MS	GO	DF	MA	**PI**	**CE**	**RN**	**PB**	**PE**	AL	SE	BA	ES	**MG**	RJ	SP	PR	SC	RS
Leptophis liocercus	**X**	RR	AP	AC	RO	AM	PA	TO	MT	MS	GO	DF	MA	PI	CE	RN	**PB**	**PE**	**AL**	**SE**	**BA**	**ES**	**MG**	**RJ**	SP	PR	SC	RS
Leptophis marginatus		RR	AP	AC	RO	AM	PA	TO	**MT**	**MS**	GO	DF	MA	PI	CE	RN	PB	PE	AL	SE	BA	**ES**	MG	**RJ**	**SP**	**PR**	SC	**RS**
Leptophis mystacinus	**X**	RR	AP	AC	RO	AM	PA	**TO**	MT	MS	GO	DF	MA	PI	CE	RN	PB	PE	AL	SE	BA	ES	**MG**	RJ	SP	PR	SC	RS
Leptophis nigromarginatus		RR	**AP**	**AC**	**RO**	**AM**	**PA**	TO	MT	MS	GO	DF	MA	PI	CE	RN	PB	PE	AL	SE	BA	ES	MG	RJ	SP	PR	SC	RS
Mastigodryas b. boddaerti		**RR**	**AP**	**AC**	**RO**	**AM**	**PA**	**TO**	**MT**	**MS**	**GO**	DF	**MA**	**PI**	**CE**	RN	PB	PE	AL	SE	BA	ES	MG	RJ	SP	PR	SC	RS
Mastigodryas moratoi		**RR**	AP	AC	RO	**AM**	PA	TO	MT	MS	GO	DF	MA	PI	CE	RN	PB	PE	AL	SE	BA	ES	MG	RJ	SP	PR	SC	RS
Mastigodryas pleii		**?**	AP	AC	RO	AM	**PA**	TO	MT	MS	GO	DF	MA	PI	CE	RN	PB	PE	AL	SE	BA	ES	MG	RJ	SP	PR	SC	RS
Oxybelis aeneus		**RR**	**AP**	**AC**	**RO**	**AM**	**PA**	**TO**	**MT**	**MS**	**GO**	**DF**	**MA**	**PI**	**CE**	**RN**	**PB**	**PE**	**AL**	**SE**	**BA**	**ES**	**MG**	**RJ**	SP	PR	SC	RS
Oxybelis fulgidus		**RR**	**AP**	**AC**	**RO**	**AM**	**PA**	**TO**	**MT**	MS	**GO**	DF	**MA**	**PI**	CE	RN	PB	PE	AL	SE	BA	ES	MG	RJ	SP	PR	SC	RS
Oxybelis rutherfordi		**RR**	AP	AC	RO	AM	PA	TO	MT	MS	GO	DF	MA	PI	CE	RN	PB	PE	AL	SE	BA	ES	MG	RJ	SP	PR	SC	RS
Palusophis bifossatus		**RR**	**AP**	AC	RO	**AM**	**PA**	**TO**	**MT**	**MS**	**GO**	**DF**	**MA**	**PI**	**CE**	**RN**	**PB**	**PE**	**AL**	SE	**BA**	**ES**	**MG**	**RJ**	**SP**	**PR**	**SC**	**RS**
Phrynonax sexcarinatus		**RR**	**AP**	**?**	**RO**	**AM**	**PA**	**?**	**MT**	MS	GO	DF	**MA**	PI	CE	RN	PB	PE	AL	SE	BA	ES	MG	RJ	SP	PR	SC	RS
Rhinobothryum lentiginosum		**RR**	**AP**	**AC**	**RO**	**AM**	**PA**	**TO**	**MT**	MS	GO	DF	**MA**	PI	CE	RN	PB	PE	AL	SE	BA	ES	MG	RJ	SP	PR	SC	RS
Simophis rhinostoma		RR	AP	AC	RO	AM	PA	TO	**MT**	**MS**	**GO**	**DF**	MA	PI	CE	RN	PB	PE	AL	SE	**BA**	ES	**MG**	RJ	**SP**	**PR**	SC	RS
Spilotes p. pullatus		**RR**	**AP**	**AC**	**RO**	**AM**	**PA**	**TO**	**MT**	**MS**	**GO**	**DF**	**MA**	**PI**	**CE**	**RN**	**PB**	**PE**	**AL**	**SE**	**BA**	**ES**	**MG**	**RJ**	**SP**	**PR**	**SC**	**RS**
Spilotes s. sulphureus		RR	**AP**	**AC**	**RO**	**AM**	**PA**	**TO**	**MT**	MS	GO	DF	**MA**	PI	**CE**	RN	**PB**	PE	**AL**	**SE**	BA	ES	MG	RJ	SP	PR	SC	RS
Spilotes s. poecilostoma	**X**	RR	AP	AC	RO	AM	PA	TO	MT	MS	GO	DF	MA	PI	CE	RN	PB	PE	AL	SE	**BA**	**ES**	**MG**	**RJ**	**SP**	PR	SC	RS
Tantilla boipiranga	**X**	RR	AP	AC	RO	AM	PA	TO	MT	MS	GO	DF	MA	PI	CE	RN	PB	PE	AL	SE	**BA**	**ES**	**MG**	RJ	SP	PR	SC	RS
Tantilla melanocephala		**RR**	**AP**	**AC**	**RO**	**AM**	**PA**	**TO**	**MT**	**MS**	**GO**	**DF**	**MA**	**PI**	**CE**	**RN**	**PB**	**PE**	**AL**	**SE**	**BA**	ES	**MG**	**RJ**	**SP**	**PR**	**SC**	**RS**
Tantilla selmae	**X**	RR	AP	AC	RO	AM	PA	TO	MT	MS	GO	DF	MA	PI	CE	RN	PB	PE	AL	SE	BA	ES	MG	RJ	SP	**PR**	**SC**	**RS**
Dipsadidae																												
Dipsadinae																												
Dipsadini																												
Atractus aboiporu	**X**	RR	**AP**	AC	RO	AM	PA	TO	MT	MS	GO	DF	MA	PI	CE	RN	PB	PE	AL	SE	BA	ES	MG	RJ	SP	PR	SC	RS
Atractus akerios	**X**	RR	AP	AC	RO	AM	**PA**	TO	MT	MS	GO	DF	**MA**	PI	CE	RN	PB	PE	AL	SE	BA	ES	MG	RJ	SP	PR	SC	RS
Atractus albuquerquei		RR	AP	**AC**	**RO**	**AM**	**PA**	**TO**	**MT**	**MS**	**GO**	DF	MA	PI	CE	RN	PB	PE	AL	SE	BA	ES	**MG**	RJ	SP	PR	SC	RS
Atractus alphonsehogei	**X**	RR	AP	AC	RO	AM	**PA**	TO	MT	MS	GO	DF	**MA**	PI	CE	RN	PB	PE	AL	SE	BA	ES	MG	RJ	SP	PR	SC	RS
Atractus altagratiae	**X**	RR	AP	AC	RO	AM	**PA**	TO	MT	MS	GO	DF	MA	PI	CE	RN	PB	PE	AL	SE	BA	ES	MG	RJ	SP	PR	SC	RS
Atractus badius		RR	**AP**	AC	RO	AM	**PA**	TO	MT	MS	GO	DF	MA	PI	CE	RN	PB	PE	AL	SE	BA	ES	MG	RJ	SP	PR	SC	RS
Atractus boimirim	**X**	RR	AP	AC	**RO**	AM	**PA**	TO	MT	MS	GO	DF	MA	PI	CE	RN	PB	PE	AL	SE	BA	ES	MG	RJ	SP	PR	SC	RS
Atractus caete	**X**	RR	AP	AC	RO	AM	PA	TO	MT	MS	GO	DF	MA	PI	CE	RN	PB	PE	**AL**	SE	BA	ES	MG	RJ	SP	PR	SC	RS
Atractus caxiuana		RR	AP	AC	**RO**	AM	**PA**	TO	MT	MS	GO	DF	MA	PI	CE	RN	PB	PE	AL	SE	BA	ES	MG	RJ	SP	PR	SC	RS
Atractus collaris		RR	AP	AC	RO	**AM**	PA	TO	MT	MS	GO	DF	MA	PI	CE	RN	PB	PE	AL	SE	BA	ES	MG	RJ	SP	PR	SC	RS
Atractus dapsilis		RR	AP	AC	RO	**AM**	**PA**	TO	MT	MS	GO	DF	MA	PI	CE	RN	PB	PE	AL	SE	BA	ES	MG	RJ	SP	PR	SC	RS

Atractus edioi	**X**	RR	AP	AC	RO	AM	PA	TO	MT	MS	**GO**	DF	MA	PI	CE	RN	PB	PE	AL	SE	BA	ES	MG	RJ	SP	PR	SC	RS
Atractus elaps		RR	AP	AC	**RO**	**AM**	**PA**	TO	**?**	MS	GO	DF	MA	PI	CE	RN	PB	PE	AL	SE	BA	ES	MG	RJ	SP	PR	SC	RS
Atractus emmeli		RR	AP	**AC**	**RO**	AM	PA	TO	MT	MS	GO	DF	MA	PI	CE	RN	PB	PE	AL	SE	BA	ES	MG	RJ	SP	PR	SC	RS
Atractus flammigerus		RR	**AP**	AC	RO	AM	**PA**	TO	MT	MS	GO	DF	MA	PI	CE	RN	PB	PE	AL	SE	BA	ES	MG	RJ	SP	PR	SC	RS
Atractus francoi	**X**	RR	AP	AC	RO	AM	PA	TO	MT	MS	GO	DF	MA	PI	CE	RN	PB	PE	AL	SE	BA	ES	MG	**RJ**	**SP**	PR	SC	RS
Atractus guentheri	**X**	RR	AP	AC	RO	AM	PA	TO	MT	MS	GO	DF	MA	PI	CE	RN	PB	PE	AL	SE	**BA**	ES	MG	RJ	SP	PR	SC	RS
Atractus hoogmoedi	**X**	RR	AP	AC	RO	AM	**PA**	TO	MT	MS	GO	DF	MA	PI	CE	RN	PB	PE	AL	SE	BA	ES	MG	RJ	SP	PR	SC	RS
Atractus insipidus		**RR**	AP	AC	RO	AM	PA	TO	MT	MS	GO	DF	MA	PI	CE	RN	PB	PE	AL	SE	BA	ES	MG	RJ	SP	PR	SC	RS
Atractus latifrons		**RR**	**AP**	**AC**	**RO**	**AM**	**PA**	TO	**MT**	MS	GO	DF	MA	PI	CE	RN	PB	PE	AL	SE	BA	ES	MG	RJ	SP	PR	SC	RS
Atractus maculatus	**X**	RR	AP	AC	RO	AM	PA	TO	MT	MS	GO	DF	MA	PI	CE	RN	PB	**PE**	**AL**	SE	BA	ES	MG	RJ	SP	PR	SC	RS
Atractus major		**RR**	AP	**AC**	**RO**	**AM**	**PA**	TO	**MT**	MS	GO	DF	MA	PI	CE	RN	PB	PE	AL	SE	BA	ES	MG	RJ	SP	PR	SC	RS
Atractus natans		RR	AP	AC	RO	**AM**	**PA**	TO	MT	MS	GO	DF	MA	PI	CE	RN	PB	PE	AL	SE	BA	ES	MG	RJ	SP	PR	SC	RS
Atractus nawa	**X**	RR	AP	**AC**	RO	AM	PA	TO	MT	MS	GO	DF	MA	PI	CE	RN	PB	PE	AL	SE	BA	ES	MG	RJ	SP	PR	SC	RS
Atractus pantostictus	**X**	RR	AP	AC	RO	AM	PA	**TO**	**MT**	MS	**GO**	**DF**	MA	PI	CE	RN	PB	PE	AL	SE	BA	ES	**MG**	RJ	**SP**	PR	SC	RS
Atractus paraguayensis		RR	AP	AC	RO	AM	PA	TO	MT	MS	GO	DF	MA	PI	CE	RN	PB	PE	AL	SE	BA	ES	MG	RJ	SP	**PR**	**SC**	**RS**
Atractus poeppigi		RR	AP	AC	RO	**AM**	PA	TO	MT	MS	GO	DF	MA	PI	CE	RN	PB	PE	AL	SE	BA	ES	MG	RJ	SP	PR	SC	RS
Atractus potschi	**X**	RR	AP	AC	RO	AM	PA	TO	MT	MS	GO	DF	MA	PI	CE	RN	PB	PE	**AL**	**SE**	**BA**	ES	MG	RJ	SP	PR	SC	RS
Atractus reticulatus		RR	AP	AC	RO	AM	PA	TO	MT	**MS**	GO	DF	MA	PI	CE	RN	PB	PE	AL	SE	BA	ES	**MG**	RJ	**SP**	**PR**	**SC**	**RS**
Atractus riveroi		**RR**	AP	AC	RO	AM	PA	TO	MT	MS	GO	DF	MA	PI	CE	RN	PB	PE	AL	SE	BA	ES	MG	RJ	SP	PR	SC	RS
Atractus ronnie	**X**	RR	AP	AC	RO	AM	PA	TO	MT	MS	GO	DF	MA	PI	**CE**	RN	PB	PE	AL	SE	BA	ES	MG	RJ	SP	PR	SC	RS
Atractus serranus	**X**	RR	AP	AC	RO	AM	PA	TO	MT	MS	GO	DF	MA	PI	CE	RN	PB	PE	AL	SE	BA	ES	MG	RJ	**SP**	PR	SC	RS
Atractus snethlageae		RR	AP	**AC**	**RO**	**AM**	**PA**	TO	**MT**	MS	GO	DF	**MA**	PI	CE	RN	PB	PE	AL	SE	BA	ES	MG	RJ	SP	PR	SC	RS
Atractus spinalis	**X**	RR	AP	AC	RO	AM	PA	TO	MT	MS	GO	DF	MA	PI	CE	RN	PB	PE	AL	SE	BA	ES	**MG**	RJ	SP	PR	SC	RS
Atractus stygius	**X**	RR	AP	AC	RO	AM	PA	TO	**MT**	MS	GO	DF	MA	PI	CE	RN	PB	PE	AL	SE	BA	ES	MG	RJ	SP	PR	SC	RS
Atractus surucucu	**X**	**RR**	AP	AC	RO	AM	PA	TO	MT	MS	GO	DF	MA	PI	CE	RN	PB	PE	AL	SE	BA	ES	MG	RJ	SP	PR	SC	RS
Atractus tartarus	**X**	RR	AP	AC	RO	AM	**PA**	TO	MT	MS	GO	DF	**MA**	PI	CE	RN	PB	PE	AL	SE	BA	ES	MG	RJ	SP	PR	SC	RS
Atractus thalesdelemai		RR	AP	AC	RO	AM	PA	TO	MT	MS	GO	DF	MA	PI	CE	RN	PB	PE	AL	SE	BA	ES	MG	RJ	SP	PR	SC	**RS**
Atractus torquatus		**RR**	**AP**	AC	RO	**AM**	**PA**	TO	MT	MS	GO	DF	MA	PI	CE	RN	PB	PE	AL	SE	BA	ES	MG	RJ	SP	PR	SC	RS
Atractus trefauti		RR	**AP**	AC	RO	AM	**PA**	TO	MT	MS	GO	DF	MA	PI	CE	RN	PB	PE	AL	SE	BA	ES	MG	RJ	SP	PR	SC	RS
Atractus trihedrurus	**X**	RR	AP	AC	RO	AM	PA	TO	MT	MS	GO	DF	MA	PI	CE	RN	PB	PE	AL	SE	BA	ES	MG	RJ	**SP**	**PR**	**SC**	RS
Atractus trilineatus		**RR**	AP	AC	RO	**AM**	PA	TO	MT	MS	GO	DF	MA	PI	CE	RN	PB	PE	AL	SE	BA	ES	MG	RJ	SP	PR	SC	RS
Atractus zebrinus	**X**	RR	AP	AC	RO	AM	PA	TO	MT	MS	GO	DF	MA	PI	CE	RN	PB	PE	AL	SE	BA	**ES**	**MG**	**RJ**	**SP**	**PR**	**SC**	RS
Atractus zidoki		RR	**AP**	AC	RO	AM	PA	TO	MT	MS	GO	DF	MA	PI	CE	RN	PB	PE	AL	SE	BA	ES	MG	RJ	SP	PR	SC	RS
Dipsas albifrons	**X**	RR	AP	AC	RO	AM	PA	TO	MT	MS	GO	DF	MA	PI	CE	RN	PB	PE	AL	SE	**BA**	**ES**	**MG**	**RJ**	**SP**	**PR**	**SC**	RS
Dipsas alternans	**X**	RR	AP	AC	RO	AM	PA	TO	MT	MS	GO	DF	MA	PI	CE	RN	PB	PE	AL	SE	BA	**ES**	**MG**	**RJ**	**SP**	**PR**	**SC**	**RS**
Dipsas bothropoides	**X**	RR	AP	AC	RO	AM	PA	TO	MT	MS	GO	DF	MA	PI	CE	RN	PB	PE	AL	SE	**BA**	ES	**MG**	RJ	SP	PR	SC	RS

Dipsas b. bucephala		RR	AP	AC	RO	AM	PA	TO	**MT**	**MS**	**GO**	DF	MA	PI	CE	RN	PB	PE	AL	SE	BA	ES	MG	RJ	**SP**	**PR**	SC	RS
Dipsas catesbyi		**RR**	**AP**	**AC**	**RO**	**AM**	**PA**	**TO**	**MT**	MS	GO	DF	**MA**	PI	CE	RN	PB	PE	AL	SE	**BA**	ES	MG	RJ	SP	PR	SC	RS
Dipsas copei		**RR**	AP	AC	RO	AM	PA	TO	MT	MS	GO	DF	MA	PI	CE	RN	PB	PE	AL	SE	BA	ES	MG	RJ	SP	PR	SC	RS
Dipsas i. indica		**RR**	**AP**	**AC**	**RO**	**AM**	**PA**	TO	**MT**	MS	GO	DF	MA	PI	**CE**	RN	PB	PE	**AL**	SE	**BA**	ES	MG	RJ	SP	PR	SC	**?**
Dipsas i. petersi	**X**	RR	AP	AC	RO	AM	PA	TO	MT	MS	GO	DF	MA	PI	CE	RN	PB	PE	AL	SE	**BA**	**ES**	MG	**RJ**	**SP**	**PR**	**SC**	**RS**
Dipsas lavillai		RR	AP	AC	RO	AM	PA	TO	MT	**MS**	GO	DF	MA	PI	CE	RN	PB	PE	AL	SE	BA	ES	MG	RJ	SP	PR	SC	RS
Dipsas m. mikanii		RR	AP	AC	RO	AM	PA	**TO**	**MT**	**MS**	**GO**	**DF**	MA	**PI**	**CE**	**RN**	**PB**	**PE**	**AL**	SE	**BA**	**ES**	**MG**	RJ	**SP**	**PR**	SC	RS
Dipsas m. septentrionalis	**X**	RR	AP	AC	RO	AM	**PA**	TO	MT	MS	GO	DF	**MA**	PI	CE	RN	PB	PE	AL	SE	BA	ES	MG	RJ	SP	PR	SC	RS
Dipsas neuwiedi	**X**	RR	AP	AC	RO	AM	PA	TO	MT	MS	GO	DF	MA	PI	CE	RN	**PB**	**?**	**AL**	**SE**	**BA**	**ES**	**MG**	**RJ**	**SP**	**PR**	**SC**	**RS**
Dipsas pavonina		**RR**	AP	AC	**RO**	**AM**	**PA**	TO	**MT**	MS	GO	DF	**MA**	PI	CE	RN	PB	PE	AL	SE	BA	ES	MG	RJ	SP	PR	SC	RS
Dipsas sazimai	**X**	RR	AP	AC	RO	AM	PA	TO	MT	MS	GO	DF	MA	PI	CE	RN	PB	**PE**	**AL**	SE	**BA**	**ES**	MG	**RJ**	**SP**	PR	SC	RS
Dipsas turgida		RR	AP	AC	RO	AM	PA	TO	**MT**	**MS**	GO	DF	MA	PI	CE	RN	PB	PE	AL	SE	BA	ES	MG	RJ	SP	PR	SC	**RS**
Dipsas variegata		**?**	**AP**	AC	**RO**	AM	**PA**	TO	**MT**	MS	GO	DF	**MA**	PI	CE	RN	PB	**PE**	**AL**	SE	**BA**	**ES**	**MG**	**RJ**	**SP**	**PR**	**SC**	RS
Dipsas ventrimaculata		RR	AP	AC	RO	AM	PA	TO	MT	**MS**	**GO**	DF	MA	PI	CE	RN	PB	PE	AL	SE	BA	ES	**MG**	**RJ**	**SP**	**PR**	**SC**	**RS**
Ninia hudsoni		RR	AP	**AC**	**RO**	AM	PA	TO	**MT**	MS	GO	DF	MA	PI	CE	RN	PB	PE	AL	SE	BA	ES	MG	RJ	SP	PR	SC	RS
Sibon nebulatus		RR	**AP**	AC	RO	AM	**PA**	TO	MT	MS	GO	DF	**MA**	PI	**CE**	**RN**	**PB**	**PE**	**AL**	SE	BA	ES	MG	RJ	SP	PR	SC	RS
Imantodini																												
Imantodes cenchoa		**RR**	**AP**	**AC**	**RO**	**AM**	**PA**	**TO**	**MT**	**MS**	**GO**	DF	**MA**	**PI**	**CE**	**RN**	**PB**	**PE**	**AL**	SE	**BA**	**ES**	**MG**	**RJ**	**SP**	**PR**	**SC**	RS
Imantodes lentiferus		RR	**AP**	**AC**	**RO**	**AM**	**PA**	TO	**MT**	MS	GO	DF	MA	PI	CE	RN	PB	PE	AL	SE	BA	ES	MG	RJ	SP	PR	SC	RS
Leptodeira annulata		RR	**AP**	**AC**	**RO**	**AM**	**PA**	**TO**	**MT**	MS	GO	DF	**MA**	**PI**	CE	RN	PB	PE	AL	**SE**	**BA**	**ES**	MG	**RJ**	SP	PR	SC	RS
Leptodeira ashmeadi		**RR**	AP	AC	RO	AM	PA	TO	MT	MS	GO	DF	MA	PI	CE	RN	PB	PE	AL	SE	BA	ES	MG	RJ	SP	PR	SC	RS
Leptodeira pulchriceps		RR	AP	AC	RO	AM	PA	TO	**MT**	**MS**	GO	DF	MA	PI	CE	RN	PB	PE	AL	SE	BA	ES	MG	RJ	SP	PR	SC	RS
Leptodeira tarairiu	**X**	RR	AP	AC	RO	AM	PA	**TO**	MT	MS	**GO**	**DF**	MA	**PI**	**CE**	**RN**	**PB**	**PE**	**AL**	**SE**	**BA**	ES	**MG**	RJ	**SP**	**PR**	SC	RS
Xenodontinae																												
Amnesteophiini																												
Amnesteophis melanauchen	**X**	RR	AP	AC	RO	AM	PA	TO	MT	MS	GO	DF	MA	PI	CE	RN	PB	PE	AL	SE	**BA**	ES	MG	RJ	SP	PR	SC	RS
Caaeteboiini																												
Caaeteboia amarali	**X**	RR	AP	AC	RO	AM	PA	TO	MT	MS	GO	DF	MA	PI	CE	RN	PB	PE	AL	SE	**BA**	**ES**	**MG**	**RJ**	**SP**	**PR**	**SC**	RS
Caaeteboia gaeli	**X**	RR	AP	AC	RO	AM	PA	TO	MT	MS	GO	DF	MA	PI	CE	RN	**PB**	**PE**	AL	SE	BA	ES	MG	RJ	SP	PR	SC	RS
Echinantherini																												
Adelphostigma occipitalis		RR	AP	**AC**	**RO**	**AM**	**PA**	**TO**	**MT**	**MS**	**GO**	**DF**	**MA**	**PI**	**CE**	**RN**	**PB**	**PE**	**AL**	**SE**	**BA**	ES	**MG**	**?**	**SP**	**PR**	**SC**	**RS**
Adelphostigma quadriocellata	**X**	RR	AP	AC	RO	AM	**PA**	TO	MT	MS	GO	DF	**MA**	PI	CE	RN	PB	PE	AL	SE	BA	ES	MG	RJ	SP	PR	SC	RS
Amnisiophis amoenus	**X**	RR	AP	AC	RO	AM	PA	TO	MT	MS	GO	DF	MA	PI	CE	RN	PB	PE	AL	SE	BA	**ES**	**MG**	**RJ**	**SP**	**PR**	**SC**	RS
Dibernardia affinis	**X**	RR	AP	AC	RO	AM	PA	TO	MT	MS	GO	DF	MA	PI	**CE**	RN	**PB**	**PE**	**AL**	SE	**BA**	**ES**	**MG**	**RJ**	**SP**	**PR**	**SC**	**RS**
Dibernardia bilineatus	**X**	RR	AP	AC	RO	AM	PA	TO	MT	MS	GO	DF	MA	PI	CE	RN	PB	PE	AL	SE	BA	ES	**MG**	**RJ**	**SP**	**PR**	**SC**	**RS**
Dibernardia persimilis	**X**	RR	AP	AC	RO	AM	PA	TO	MT	MS	GO	DF	MA	PI	CE	RN	PB	PE	AL	SE	BA	**ES**	MG	**RJ**	**SP**	**PR**	**SC**	RS
Dibernardia poecilopogon		RR	AP	AC	RO	AM	PA	TO	MT	MS	GO	DF	MA	PI	CE	RN	PB	PE	AL	SE	BA	ES	MG	RJ	SP	PR	**SC**	**RS**
Echinanthera cephalomaculata	**X**	RR	AP	AC	RO	AM	PA	TO	MT	MS	GO	DF	MA	PI	CE	RN	PB	**PE**	**AL**	SE	BA	ES	MG	RJ	SP	PR	SC	RS
Echinanthera cephalostriata	**X**	RR	AP	AC	RO	AM	PA	TO	MT	MS	GO	DF	MA	PI	CE	RN	PB	**PE**	**AL**	SE	**BA**	**ES**	**MG**	**RJ**	**SP**	**PR**	**SC**	RS

Echinanthera cyanopleura		RR	AP	AC	RO	AM	PA	TO	MT	MS	GO	DF	MA	PI	CE	RN	PB	PE	AL	SE	BA	ES	MG	**RJ**	**SP**	**PR**	**SC**	**RS**
Echinanthera melanostigma	**X**	RR	AP	AC	RO	AM	PA	TO	MT	MS	GO	DF	MA	PI	CE	RN	PB	PE	AL	SE	**BA**	**ES**	**MG**	**RJ**	**SP**	PR	SC	RS
Echinanthera undulata	**X**	RR	AP	AC	RO	AM	PA	TO	MT	MS	GO	DF	MA	PI	CE	RN	PB	PE	AL	SE	BA	ES	**MG**	**RJ**	**SP**	**PR**	**SC**	RS
Sordellina punctata	**X**	RR	AP	AC	RO	AM	PA	TO	MT	MS	GO	DF	MA	PI	CE	RN	PB	PE	AL	SE	BA	ES	MG	**?**	**SP**	**PR**	**SC**	RS
Taeniophallus brevirostris		RR	**AP**	**AC**	**RO**	**AM**	**PA**	TO	**MT**	MS	GO	DF	**MA**	PI	CE	RN	PB	PE	AL	SE	BA	ES	MG	RJ	SP	PR	SC	RS
Taeniophallus nicagus		RR	**AP**	AC	RO	**AM**	**PA**	TO	MT	MS	GO	DF	MA	PI	CE	RN	PB	PE	AL	SE	BA	ES	MG	RJ	SP	PR	SC	RS
Elapomorphini																												
Apostolepis adhara	**X**	RR	AP	AC	RO	AM	PA	**TO**	MT	MS	GO	DF	MA	PI	CE	RN	PB	PE	AL	SE	BA	ES	MG	RJ	SP	PR	SC	RS
Apostolepis albicollaris	**X**	RR	AP	AC	RO	AM	PA	TO	MT	MS	**GO**	**DF**	MA	PI	CE	RN	PB	PE	AL	SE	BA	ES	**MG**	RJ	SP	PR	SC	RS
Apostolepis arenaria	**X**	RR	AP	AC	RO	AM	PA	TO	MT	MS	GO	DF	MA	PI	CE	RN	PB	PE	AL	SE	**BA**	ES	MG	RJ	SP	PR	SC	RS
Apostolepis assimilis		RR	AP	AC	RO	AM	PA	TO	**MT**	**MS**	**GO**	**DF**	MA	PI	CE	RN	PB	PE	AL	SE	**BA**	ES	**MG**	**RJ**	**SP**	**PR**	**?**	RS
Apostolepis borellii	**X**	RR	AP	AC	RO	AM	PA	TO	MT	**MS**	GO	DF	MA	PI	CE	RN	PB	PE	AL	SE	BA	ES	MG	RJ	SP	PR	SC	RS
Apostolepis cearensis	**X**	RR	AP	AC	RO	AM	PA	TO	MT	MS	GO	DF	**MA**	**PI**	**CE**	**RN**	**PB**	**PE**	**AL**	SE	**BA**	ES	MG	RJ	SP	PR	SC	RS
Apostolepis christineae		RR	AP	AC	RO	AM	PA	TO	**MT**	**?**	GO	DF	MA	PI	CE	RN	PB	PE	AL	SE	BA	ES	MG	RJ	SP	PR	SC	RS
Apostolepis dimidiata		RR	AP	AC	RO	AM	PA	TO	MT	**MS**	GO	DF	MA	PI	CE	RN	PB	PE	AL	SE	BA	ES	**MG**	RJ	**SP**	**PR**	SC	**RS**
Apostolepis flavotorquata	**X**	RR	AP	AC	RO	AM	**PA**	**TO**	**MT**	**MS**	**GO**	**DF**	MA	PI	CE	RN	PB	PE	AL	SE	**BA**	ES	**MG**	RJ	**SP**	PR	SC	RS
Apostolepis gaboi	**X**	RR	AP	AC	RO	AM	PA	TO	MT	MS	GO	DF	MA	PI	CE	RN	PB	PE	AL	SE	**BA**	ES	MG	RJ	SP	PR	SC	RS
Apostolepis goiasensis	**X**	RR	AP	AC	RO	AM	PA	TO	**MT**	**MS**	**GO**	**DF**	MA	PI	CE	RN	PB	PE	AL	SE	BA	ES	**MG**	RJ	**SP**	PR	SC	RS
Apostolepis intermedia		RR	AP	AC	RO	AM	PA	TO	**MT**	**MS**	**GO**	DF	MA	PI	CE	RN	PB	PE	AL	SE	BA	ES	MG	RJ	SP	PR	SC	RS
Apostolepis kikoi	**X**	RR	AP	AC	RO	AM	PA	TO	**MT**	MS	GO	DF	MA	PI	CE	RN	PB	PE	AL	SE	BA	ES	MG	RJ	SP	PR	SC	RS
Apostolepis lineata	**X**	RR	AP	AC	RO	AM	PA	TO	**MT**	MS	GO	DF	MA	PI	CE	RN	PB	PE	AL	SE	BA	ES	MG	RJ	SP	PR	SC	RS
Apostolepis longicaudata	**X**	RR	AP	AC	RO	AM	**PA**	**TO**	MT	MS	GO	DF	**MA**	**PI**	CE	**RN**	**PB**	PE	AL	SE	BA	**ES**	MG	RJ	SP	PR	SC	RS
Apostolepis nelsonjorgei	**X**	RR	AP	AC	RO	AM	**PA**	**TO**	MT	MS	**GO**	DF	MA	PI	CE	RN	PB	PE	AL	SE	BA	ES	MG	RJ	SP	PR	SC	RS
Apostolepis nigrolineata	**X**	RR	AP	AC	**RO**	AM	**PA**	TO	**MT**	MS	GO	DF	**MA**	PI	CE	RN	PB	PE	AL	SE	BA	ES	MG	RJ	SP	PR	SC	RS
Apostolepis nigroterminata		RR	AP	**AC**	RO	AM	PA	TO	**MT**	MS	GO	DF	MA	PI	CE	RN	PB	PE	AL	SE	BA	ES	MG	RJ	SP	PR	SC	RS
Apostolepis phillipsi		RR	AP	AC	RO	AM	PA	TO	**MT**	MS	GO	DF	MA	PI	CE	RN	PB	PE	AL	SE	BA	ES	MG	RJ	SP	PR	SC	RS
Apostolepis quinquelineata		**RR**	**AP**	AC	**?**	**AM**	**PA**	TO	MT	MS	GO	DF	MA	PI	CE	RN	PB	PE	AL	SE	BA	ES	MG	RJ	SP	PR	SC	RS
Apostolepis quirogai		RR	AP	AC	RO	AM	PA	TO	MT	MS	GO	DF	MA	PI	CE	RN	PB	PE	AL	SE	BA	ES	MG	RJ	SP	PR	SC	**RS**
Apostolepis rondoni	**X**	RR	AP	AC	**RO**	AM	PA	TO	**MT**	MS	GO	DF	MA	PI	CE	RN	PB	PE	AL	SE	BA	ES	MG	RJ	SP	PR	SC	RS
Apostolepis sanctaeritae	**X**	RR	AP	AC	RO	AM	PA	**TO**	**MT**	MS	**GO**	**DF**	**MA**	PI	CE	RN	PB	PE	AL	SE	**BA**	ES	**MG**	RJ	SP	PR	SC	RS
Apostolepis serrana	**X**	RR	AP	AC	RO	AM	PA	TO	**MT**	MS	GO	DF	MA	PI	CE	RN	PB	PE	AL	SE	BA	ES	MG	RJ	SP	PR	SC	RS
Apostolepis striata	**X**	RR	AP	AC	**RO**	AM	PA	TO	MT	MS	GO	DF	MA	PI	CE	RN	PB	PE	AL	SE	BA	ES	MG	RJ	SP	PR	SC	RS
Apostolepis tenuis		RR	AP	AC	**RO**	AM	PA	TO	MT	MS	GO	DF	MA	PI	CE	RN	PB	PE	AL	SE	BA	ES	MG	RJ	SP	PR	SC	RS
Apostolepis thalesdelemai	**X**	RR	AP	AC	RO	AM	PA	TO	MT	MS	GO	DF	MA	PI	**CE**	RN	PB	PE	AL	SE	BA	ES	MG	RJ	SP	PR	SC	RS
Apostolepis vittata	**X**	RR	AP	AC	RO	AM	PA	TO	**MT**	MS	GO	DF	MA	PI	CE	RN	PB	PE	AL	SE	BA	ES	MG	RJ	SP	PR	SC	RS
Coronelaps lepidus	**X**	RR	AP	AC	RO	AM	PA	TO	MT	MS	GO	DF	MA	PI	CE	RN	PB	PE	AL	SE	**BA**	**ES**	**MG**	**RJ**	**SP**	PR	SC	RS
Elapomorphus quinquelineatus	**X**	RR	AP	AC	RO	AM	PA	TO	MT	MS	GO	DF	MA	PI	CE	RN	PB	PE	AL	SE	BA	**ES**	**MG**	**RJ**	**SP**	PR	**SC**	RS

Elapomorphus wuchereri	**X**	RR	AP	AC	RO	AM	PA	TO	MT	MS	GO	DF	MA	PI	CE	RN	PB	PE	AL	SE	**BA**	**ES**	**MG**	RJ	SP	PR	SC	RS
Parapostolepis polylepis	**X**	RR	AP	AC	RO	AM	PA	**TO**	MT	MS	GO	DF	**MA**	**PI**	CE	RN	PB	PE	AL	SE	**BA**	ES	MG	RJ	SP	PR	SC	RS
Phalotris concolor	**X**	RR	AP	AC	RO	AM	PA	TO	MT	MS	GO	DF	MA	PI	CE	RN	PB	PE	AL	SE	**BA**	ES	**MG**	RJ	SP	PR	SC	RS
Phalotris labiomaculatus	**X**	RR	AP	AC	RO	AM	PA	**TO**	MT	MS	GO	DF	**MA**	PI	CE	RN	PB	PE	AL	SE	BA	ES	MG	RJ	SP	PR	SC	RS
Phalotris lativittatus	**X**	RR	AP	AC	RO	AM	PA	TO	MT	MS	GO	DF	MA	PI	CE	RN	PB	PE	AL	SE	BA	ES	MG	RJ	**SP**	PR	SC	RS
Phalotris lemniscatus		RR	AP	AC	RO	AM	PA	TO	MT	MS	GO	DF	MA	PI	CE	RN	PB	PE	AL	SE	BA	ES	MG	RJ	SP	PR	**SC**	**RS**
Phalotris matogrossensis		RR	AP	AC	RO	AM	PA	TO	**MT**	**MS**	**!**	DF	MA	PI	CE	RN	PB	PE	AL	SE	BA	ES	**MG**	RJ	**SP**	**PR**	SC	**RS**
Phalotris mertensi	**X**	RR	AP	AC	RO	AM	PA	TO	MT	**MS**	**GO**	DF	MA	PI	CE	RN	PB	PE	AL	SE	BA	ES	**MG**	RJ	**SP**	**PR**	SC	RS
Phalotris multipunctatus		RR	AP	AC	RO	AM	PA	TO	MT	**MS**	GO	DF	MA	PI	CE	RN	PB	PE	AL	SE	BA	ES	MG	RJ	**SP**	PR	SC	RS
Phalotris nasutus	**X**	RR	AP	AC	**RO**	AM	PA	TO	**MT**	**MS**	**GO**	**DF**	MA	PI	CE	RN	PB	PE	AL	SE	BA	ES	**MG**	RJ	**SP**	PR	SC	RS
Phalotris reticulatus		RR	AP	AC	RO	AM	PA	TO	MT	MS	GO	DF	MA	PI	CE	RN	PB	PE	AL	SE	BA	ES	**MG**	RJ	**SP**	**PR**	**SC**	**RS**
Phalotris tricolor		RR	AP	AC	RO	AM	PA	TO	MT	**MS**	GO	DF	MA	PI	CE	RN	PB	PE	AL	SE	BA	ES	MG	RJ	SP	PR	SC	RS
Eutrachelophiini																												
Baliodryas steinbachi		RR	AP	AC	RO	AM	PA	TO	**MT**	MS	GO	DF	MA	PI	CE	RN	PB	PE	AL	SE	BA	ES	MG	RJ	SP	PR	SC	RS
Eutrachelophis papilio	**X**	RR	AP	**AC**	**RO**	**AM**	PA	TO	MT	MS	GO	DF	MA	PI	CE	RN	PB	PE	AL	SE	BA	ES	MG	RJ	SP	PR	SC	RS
Hydrodynastini																												
Hydrodynastes bicinctus		**?**	**AP**	AC	**RO**	**AM**	**PA**	**TO**	**MT**	**MS**	**GO**	DF	**MA**	PI	CE	RN	PB	PE	AL	SE	BA	ES	**MG**	RJ	**SP**	PR	SC	RS
Hydrodynastes gigas		**RR**	**AP**	AC	**RO**	**AM**	**PA**	**TO**	**MT**	**MS**	**GO**	**?**	**MA**	**PI**	CE	**RN**	**PB**	PE	AL	SE	BA	ES	**MG**	RJ	**SP**	**PR**	SC	**RS**
Hydropsini																												
Helicops acangussu		RR	AP	AC	**RO**	**AM**	PA	TO	MT	MS	GO	DF	MA	PI	CE	RN	PB	PE	AL	SE	BA	ES	MG	RJ	SP	PR	SC	RS
Helicops angulatus		**RR**	**AP**	**AC**	**RO**	**AM**	**PA**	**TO**	**MT**	**MS**	**GO**	**DF**	**MA**	**PI**	**CE**	**RN**	**PB**	**PE**	**AL**	**SE**	**BA**	ES	**MG**	RJ	SP	PR	SC	RS
Helicops apiaka	**X**	RR	AP	AC	RO	AM	PA	TO	**MT**	MS	GO	DF	MA	PI	CE	RN	PB	PE	AL	SE	BA	ES	MG	RJ	SP	PR	SC	RS
Helicops boitata	**X**	RR	AP	AC	RO	AM	PA	TO	**MT**	MS	GO	DF	MA	PI	CE	RN	PB	PE	AL	SE	BA	ES	MG	RJ	SP	PR	SC	RS
Helicops carinicaudus	**X**	RR	AP	AC	RO	AM	PA	TO	MT	MS	**?**	DF	MA	PI	CE	RN	PB	PE	AL	SE	**BA**	**ES**	**?**	**RJ**	**SP**	**PR**	**SC**	**RS**
Helicops gomesi	**X**	RR	AP	AC	RO	AM	PA	TO	MT	**MS**	**GO**	**DF**	MA	PI	CE	RN	PB	PE	AL	SE	BA	ES	**MG**	RJ	**SP**	PR	SC	RS
Helicops hagmanni		RR	**AP**	**AC**	**RO**	**AM**	**PA**	TO	MT	MS	GO	DF	MA	PI	CE	RN	PB	PE	AL	SE	BA	ES	MG	RJ	SP	PR	SC	RS
Helicops infrataeniatus		RR	AP	AC	RO	AM	PA	TO	MT	**MS**	**GO**	**DF**	MA	PI	CE	RN	PB	PE	AL	SE	BA	ES	MG	RJ	**SP**	**PR**	**SC**	**RS**
Helicops leopardinus		RR	**AP**	AC	**RO**	**AM**	**PA**	**TO**	**MT**	**MS**	GO	**DF**	**MA**	**PI**	**CE**	**RN**	**PB**	**PE**	**AL**	**SE**	**BA**	ES	**MG**	RJ	SP	PR	SC	RS
Helicops modestus	**X**	RR	AP	AC	RO	AM	PA	TO	**MT**	**MS**	**GO**	**DF**	MA	PI	CE	RN	PB	PE	AL	SE	**BA**	ES	**MG**	RJ	**SP**	**PR**	**SC**	RS
Helicops nentur	**X**	RR	AP	AC	RO	AM	PA	TO	MT	MS	GO	DF	MA	PI	CE	RN	PB	PE	AL	SE	BA	ES	**MG**	RJ	SP	PR	SC	RS
Helicops phantasma	**X**	RR	AP	AC	RO	AM	PA	**TO**	**MT**	MS	GO	DF	**MA**	PI	CE	RN	PB	PE	AL	SE	BA	ES	MG	RJ	SP	PR	SC	RS
Helicops polylepis		**?**	**AP**	**AC**	**RO**	**AM**	**PA**	**TO**	**MT**	**MS**	**GO**	DF	MA	PI	CE	RN	PB	PE	AL	SE	BA	ES	MG	RJ	SP	PR	SC	RS
Helicops tapajonicus	**X**	RR	AP	AC	RO	AM	**PA**	TO	MT	MS	GO	DF	MA	PI	CE	RN	PB	PE	AL	SE	BA	ES	MG	RJ	SP	PR	SC	RS
Helicops trivittatus	**X**	RR	**AP**	AC	RO	AM	**PA**	**TO**	**MT**	MS	**GO**	DF	**MA**	PI	CE	RN	PB	PE	AL	SE	BA	ES	MG	RJ	SP	PR	SC	RS
Helicops yacu		RR	AP	**AC**	RO	AM	PA	TO	MT	MS	GO	DF	MA	PI	CE	RN	PB	PE	AL	SE	BA	ES	MG	RJ	SP	PR	SC	RS
Hydrops caesurus		RR	AP	AC	RO	AM	PA	TO	**MT**	**MS**	GO	DF	MA	PI	CE	RN	PB	PE	AL	SE	BA	ES	MG	RJ	SP	PR	SC	RS
Hydrops martii		**RR**	**AP**	**AC**	**?**	**AM**	**PA**	TO	MT	MS	GO	DF	**MA**	PI	CE	RN	PB	PE	AL	SE	BA	ES	MG	RJ	SP	PR	SC	RS
Hydrops triangularis		**RR**	**AP**	**AC**	**RO**	**AM**	**PA**	**TO**	**MT**	MS	GO	DF	**MA**	**PI**	CE	RN	PB	PE	AL	SE	BA	ES	MG	RJ	SP	PR	SC	RS

Pseudoeryx p. plicatilis		**RR**	**AP**	**AC**	**RO**	**AM**	**PA**	TO	MT	MS	GO	DF	MA	PI	CE	RN	PB	PE	AL	SE	BA	ES	MG	RJ	SP	PR	SC	RS
Pseudoeryx p. mimeticus		RR	AP	AC	**RO**	**AM**	**PA**	TO	**MT**	**MS**	GO	DF	**MA**	PI	CE	RN	PB	PE	AL	SE	BA	ES	MG	RJ	SP	PR	SC	RS
Philodryadini																												
Chlorosoma dunupyana		RR	AP	**AC**	RO	AM	PA	TO	MT	MS	GO	DF	MA	PI	CE	RN	PB	PE	AL	SE	BA	ES	MG	RJ	SP	PR	SC	RS
Chlorosoma laticeps		RR	AP	AC	RO	AM	PA	TO	MT	MS	GO	DF	MA	PI	CE	RN	PB	PE	AL	SE	BA	**ES**	**MG**	**RJ**	SP	PR	**?**	RS
Chlorosoma viridissimum		**RR**	**AP**	**AC**	**RO**	**AM**	**PA**	**TO**	**MT**	MS	GO	DF	**MA**	**PI**	CE	RN	PB	PE	**AL**	SE	**BA**	ES	MG	RJ	SP	PR	SC	RS
Ditaxodon taeniatus	**X**	RR	AP	AC	RO	AM	PA	TO	MT	**MS**	GO	DF	MA	PI	CE	RN	PB	PE	AL	SE	BA	ES	MG	RJ	**SP**	**PR**	SC	**RS**
Philodryas aestiva		RR	AP	AC	RO	AM	PA	TO	MT	**MS**	**GO**	**DF**	MA	PI	CE	RN	PB	PE	AL	SE	**BA**	ES	**MG**	**RJ**	**SP**	**PR**	**SC**	**RS**
Philodryas livida		RR	AP	AC	RO	AM	PA	TO	MT	**MS**	**GO**	DF	MA	PI	CE	RN	PB	PE	AL	SE	BA	ES	MG	RJ	**SP**	PR	SC	RS
Philodryas mattogrossensis		RR	AP	AC	RO	AM	PA	TO	**MT**	**MS**	**GO**	DF	MA	PI	CE	RN	PB	PE	AL	SE	BA	ES	**MG**	RJ	**SP**	PR	SC	RS
Philodryas nattereri		RR	AP	AC	RO	AM	PA	**TO**	**MT**	**MS**	**GO**	**DF**	**MA**	**PI**	**CE**	**RN**	**PB**	**PE**	**AL**	**SE**	**BA**	ES	**MG**	RJ	**SP**	PR	SC	RS
Philodryas olfersii		**RR**	**AP**	**AC**	**RO**	**AM**	**PA**	**TO**	**MT**	**MS**	**GO**	**DF**	**MA**	**PI**	**CE**	**RN**	**PB**	**PE**	**AL**	**SE**	**BA**	**ES**	**MG**	**RJ**	**SP**	**PR**	**SC**	**RS**
Philodryas psammophidea		RR	AP	AC	RO	AM	PA	TO	**MT**	**MS**	**GO**	**DF**	MA	PI	CE	RN	PB	PE	AL	SE	BA	ES	MG	RJ	SP	PR	SC	RS
Pseudablabes agassizii		RR	AP	AC	RO	AM	PA	TO	**MT**	**MS**	**GO**	**DF**	MA	PI	CE	RN	PB	PE	AL	SE	**BA**	ES	**MG**	RJ	**SP**	**PR**	**SC**	**RS**
Pseudablabes arnaldoi	**X**	RR	AP	AC	RO	AM	PA	TO	MT	MS	GO	DF	MA	PI	CE	RN	PB	PE	AL	SE	BA	ES	MG	RJ	**SP**	**PR**	**SC**	**RS**
Pseudablabes patagoniensis		**RR**	AP	AC	**RO**	AM	**PA**	**TO**	**MT**	**MS**	**GO**	**DF**	MA	PI	**?**	**RN**	**PB**	**PE**	**AL**	**SE**	**BA**	**ES**	**MG**	**RJ**	**SP**	**PR**	**SC**	**RS**
Xenoxybelis argenteus		**RR**	**AP**	**AC**	**RO**	**AM**	**PA**	TO	**MT**	MS	GO	DF	**MA**	PI	CE	RN	PB	PE	AL	SE	BA	ES	MG	RJ	SP	PR	SC	RS
Xenoxybelis boulengeri		RR	AP	**AC**	**RO**	**AM**	PA	TO	MT	MS	GO	DF	MA	PI	CE	RN	PB	PE	AL	SE	BA	ES	MG	RJ	SP	PR	SC	RS
Pseudoboini																												
Boiruna maculata		RR	AP	AC	RO	AM	PA	**TO**	**MT**	**MS**	**GO**	**DF**	MA	PI	CE	RN	PB	PE	AL	SE	BA	ES	**MG**	RJ	**SP**	**PR**	**SC**	**RS**
Boiruna sertaneja	**X**	RR	AP	AC	RO	AM	PA	**TO**	MT	MS	GO	DF	MA	**PI**	**CE**	**RN**	**PB**	**PE**	**AL**	**SE**	**BA**	ES	**MG**	RJ	SP	PR	SC	RS
Clelia clelia		**?**	**AP**	**AC**	**RO**	**AM**	**PA**	**TO**	**MT**	**MS**	GO	DF	**MA**	PI	CE	RN	PB	PE	AL	SE	BA	ES	MG	RJ	SP	PR	SC	RS
Clelia hussami	**X**	RR	AP	AC	RO	AM	PA	TO	MT	MS	GO	DF	MA	PI	CE	RN	PB	PE	AL	SE	BA	ES	MG	RJ	SP	**PR**	**SC**	**RS**
Clelia plumbea		RR	AP	AC	**RO**	**AM**	**PA**	**TO**	**MT**	**MS**	**GO**	**DF**	**MA**	PI	**CE**	RN	PB	**?**	**AL**	SE	**BA**	**ES**	**MG**	**RJ**	**SP**	**PR**	**SC**	**RS**
Drepanoides anomalus		**RR**	**AP**	**AC**	**RO**	**AM**	**PA**	**?**	**MT**	MS	GO	DF	**MA**	PI	CE	RN	PB	PE	AL	SE	BA	ES	MG	RJ	SP	PR	SC	RS
Mussurana bicolor		RR	AP	AC	RO	AM	PA	TO	**MT**	**MS**	GO	DF	MA	PI	CE	RN	PB	PE	AL	SE	BA	ES	MG	RJ	SP	**PR**	SC	**RS**
Mussurana montana	**X**	RR	AP	AC	RO	AM	PA	TO	MT	MS	GO	DF	MA	PI	CE	RN	PB	PE	AL	SE	BA	ES	**MG**	**RJ**	**SP**	PR	SC	RS
Mussurana quimi		RR	AP	AC	RO	AM	PA	TO	MT	**MS**	**GO**	**DF**	MA	PI	CE	RN	PB	PE	AL	SE	**BA**	**ES**	**MG**	RJ	**SP**	**PR**	**SC**	**RS**
Oxyrhopus clathratus		RR	AP	AC	RO	AM	PA	TO	MT	MS	GO	DF	MA	PI	CE	RN	PB	PE	AL	SE	**BA**	**ES**	**MG**	**RJ**	**SP**	**PR**	**SC**	**RS**
Oxyrhopus formosus		RR	AP	**AC**	**RO**	**AM**	**PA**	TO	**MT**	MS	GO	DF	**MA**	PI	CE	RN	PB	PE	AL	SE	**BA**	**ES**	MG	RJ	SP	PR	SC	RS
Oxyrhopus guibei		RR	AP	AC	RO	AM	PA	**TO**	**MT**	**MS**	**GO**	**DF**	**MA**	PI	CE	**?**	**PB**	**?**	**AL**	SE	**BA**	**ES**	**MG**	**RJ**	**SP**	**PR**	SC	**?**
Oxyrhopus m. melanogenys		RR	**AP**	**AC**	**RO**	**AM**	**PA**	TO	**MT**	MS	GO	DF	**MA**	PI	CE	RN	PB	PE	AL	SE	BA	ES	MG	RJ	SP	PR	SC	RS
Oxyrhopus m. orientalis	**X**	RR	AP	AC	RO	**AM**	**PA**	**TO**	**MT**	MS	GO	DF	**MA**	PI	**CE**	RN	PB	PE	AL	SE	BA	ES	MG	RJ	SP	PR	SC	RS
Oxyrhopus occipitalis		RR	**AP**	**AC**	**RO**	**AM**	**PA**	TO	MT	MS	GO	DF	MA	PI	CE	RN	PB	PE	AL	SE	BA	ES	MG	RJ	SP	PR	SC	RS
Oxyrhopus petolarius digitalis		**RR**	**AP**	**AC**	**RO**	**AM**	**PA**	**?**	**MT**	**MS**	**GO**	**DF**	**MA**	PI	CE	RN	**PB**	**PE**	**AL**	**SE**	**BA**	**ES**	**MG**	**RJ**	**SP**	**PR**	SC	RS
Oxyrhopus r. rhombifer		RR	AP	AC	RO	AM	PA	TO	MT	MS	GO	DF	MA	PI	**CE**	RN	PB	PE	AL	SE	**BA**	ES	**MG**	**RJ**	**SP**	**PR**	**SC**	**RS**
Oxyrhopus r. inaequifasciatus		RR	AP	AC	RO	AM	PA	TO	**MT**	**MS**	GO	DF	MA	PI	CE	RN	PB	PE	AL	SE	BA	ES	MG	RJ	SP	PR	SC	RS

Oxyrhopus r. septentrionalis	X	RR	AP	AC	RO	AM	PA	TO	MT	MS	GO	DF	MA	PI	CE	RN	PB	PE	AL	SE	BA	ES	MG	RJ	SP	PR	SC	RS
Oxyrhopus trigeminus		?	AP	AC	RO	AM	PA	TO	MT	MS	GO	DF	MA	PI	CE	RN	PB	PE	AL	SE	BA	ES	MG	RJ	SP	?	SC	RS
Oxyrhopus vanidicus		RR	AP	AC	RO	AM	PA	TO	MT	MS	GO	DF	MA	PI	CE	RN	PB	PE	AL	SE	BA	ES	MG	RJ	SP	PR	SC	RS
Paraphimophis rusticus		RR	AP	AC	RO	AM	PA	TO	MT	?	GO	DF	MA	PI	CE	RN	PB	PE	AL	SE	BA	ES	MG	RJ	SP	PR	SC	RS
Phimophis guerini		RR	AP	AC	RO	AM	?	TO	MT	MS	GO	DF	MA	PI	CE	RN	PB	PE	AL	SE	BA	ES	MG	RJ	SP	PR	SC	RS
Phimophis guianensis		RR	AP	AC	RO	AM	PA	TO	MT	MS	GO	DF	MA	PI	CE	RN	PB	PE	AL	SE	BA	ES	MG	RJ	SP	PR	SC	RS
Pseudoboa coronata		RR	AP	AC	RO	AM	PA	TO	MT	MS	GO	DF	MA	PI	CE	RN	PB	PE	AL	SE	BA	ES	MG	RJ	SP	PR	SC	RS
Pseudoboa haasi		RR	AP	AC	RO	AM	PA	TO	MT	MS	GO	DF	MA	PI	CE	RN	PB	PE	AL	SE	BA	ES	MG	RJ	SP	PR	SC	RS
Pseudoboa martinsi	X	RR	AP	AC	RO	AM	PA	TO	MT	MS	GO	DF	MA	PI	CE	RN	PB	PE	AL	SE	BA	ES	MG	RJ	SP	PR	SC	RS
Pseudoboa neuwiedii		RR	AP	AC	RO	AM	PA	?	MT	MS	GO	DF	MA	PI	CE	RN	PB	PE	AL	SE	BA	ES	MG	RJ	SP	PR	SC	RS
Pseudoboa nigra		RR	AP	AC	RO	AM	PA	TO	MT	MS	GO	DF	MA	PI	CE	RN	PB	PE	AL	SE	BA	ES	MG	RJ	SP	PR	SC	RS
Pseudoboa serrana	X	RR	AP	AC	RO	AM	PA	TO	MT	MS	GO	DF	MA	PI	CE	RN	PB	PE	AL	SE	BA	ES	MG	RJ	SP	PR	SC	RS
Rhachidelus brazili		RR	AP	AC	RO	AM	PA	?	MT	MS	GO	DF	MA	PI	CE	RN	PB	PE	AL	SE	BA	ES	MG	RJ	SP	PR	SC	RS
Rodriguesophis chui	X	RR	AP	AC	RO	AM	PA	TO	MT	MS	GO	DF	MA	PI	CE	RN	PB	PE	AL	SE	BA	ES	MG	RJ	SP	PR	SC	RS
Rodriguesophis iglesiasi	X	RR	AP	AC	RO	AM	PA	TO	MT	MS	GO	DF	MA	PI	CE	RN	PB	PE	AL	SE	BA	ES	MG	RJ	SP	PR	SC	RS
Rodriguesophis scriptorcibatus	X	RR	AP	AC	RO	AM	PA	TO	MT	MS	GO	DF	MA	PI	CE	RN	PB	PE	AL	SE	BA	ES	MG	RJ	SP	PR	SC	RS
Siphlophis cervinus		RR	AP	AC	RO	AM	PA	?	MT	MS	GO	DF	MA	PI	CE	RN	PB	PE	AL	SE	BA	ES	MG	RJ	SP	PR	SC	RS
Siphlophis compressus		RR	AP	AC	RO	AM	PA	TO	MT	MS	GO	DF	?	PI	CE	RN	PB	PE	AL	SE	BA	ES	MG	RJ	SP	PR	SC	RS
Siphlophis leucocephalus	X	RR	AP	AC	RO	AM	PA	!	MT	MS	GO	DF	MA	PI	CE	RN	PB	PE	AL	SE	BA	ES	MG	RJ	SP	PR	SC	RS
Siphlophis longicaudatus	X	RR	AP	AC	RO	AM	PA	TO	MT	MS	GO	DF	MA	PI	CE	RN	PB	PE	AL	SE	BA	ES	MG	RJ	SP	PR	SC	RS
Siphlophis pulcher	X	RR	AP	AC	RO	AM	PA	TO	MT	MS	GO	DF	MA	PI	CE	RN	PB	PE	AL	SE	BA	ES	MG	RJ	SP	PR	SC	RS
Siphlophis worontzowi		RR	AP	AC	RO	AM	PA	TO	MT	?	GO	DF	MA	PI	CE	RN	PB	PE	AL	SE	BA	ES	MG	RJ	SP	PR	SC	RS
Psomophini																												
Psomophis genimaculatus		RR	AP	AC	RO	AM	PA	TO	MT	MS	GO	DF	MA	PI	CE	RN	PB	PE	AL	SE	BA	ES	MG	RJ	SP	PR	SC	RS
Psomophis joberti	X	RR	AP	AC	RO	AM	PA	TO	MT	MS	GO	DF	MA	PI	CE	RN	PB	PE	AL	SE	BA	ES	MG	RJ	SP	PR	SC	RS
Psomophis obtusus		RR	AP	AC	RO	AM	PA	TO	MT	MS	GO	DF	MA	PI	CE	RN	PB	PE	AL	SE	BA	ES	MG	RJ	SP	PR	SC	RS
Tachymenini																												
Calamodontophis paucidens		RR	AP	AC	RO	AM	PA	TO	MT	MS	GO	DF	MA	PI	CE	RN	PB	PE	AL	SE	BA	ES	MG	RJ	SP	PR	SC	RS
Calamodontophis ronaldoi	X	RR	AP	AC	RO	AM	PA	TO	MT	MS	GO	DF	MA	PI	CE	RN	PB	PE	AL	SE	BA	ES	MG	RJ	SP	PR	SC	RS
Dryophylax almae	X	RR	AP	AC	RO	AM	PA	TO	MT	MS	GO	DF	MA	PI	CE	RN	PB	PE	AL	SE	BA	ES	MG	RJ	SP	PR	SC	RS
Dryophylax chaquensis		RR	AP	AC	RO	AM	PA	TO	MT	MS	GO	DF	MA	PI	CE	RN	PB	PE	AL	SE	BA	ES	MG	RJ	SP	PR	SC	RS
Dryophylax hypoconia	X	RR	AP	AC	RO	AM	PA	TO	MT	MS	GO	DF	MA	PI	CE	RN	PB	PE	AL	SE	BA	ES	MG	RJ	SP	PR	SC	RS
Dryophylax nattereri		RR	AP	AC	RO	AM	PA	TO	MT	MS	GO	DF	MA	PI	CE	RN	PB	PE	AL	SE	BA	ES	MG	RJ	SP	PR	SC	RS
Dryophylax phoenix	X	RR	AP	AC	RO	AM	PA	TO	MT	MS	GO	DF	MA	PI	CE	RN	PB	PE	AL	SE	BA	ES	MG	RJ	SP	PR	SC	RS
Dryophylax ramonriveroi		RR	AP	AC	RO	AM	PA	TO	MT	MS	GO	DF	MA	PI	CE	RN	PB	PE	AL	SE	BA	ES	MG	RJ	SP	PR	SC	RS
Gomesophis brasiliensis	X	RR	AP	AC	RO	AM	PA	TO	MT	MS	GO	DF	MA	PI	CE	RN	PB	PE	AL	SE	BA	ES	MG	RJ	SP	PR	SC	RS
Mesotes rutilus	X	RR	AP	AC	RO	AM	PA	TO	MT	MS	GO	DF	MA	PI	CE	RN	PB	PE	AL	SE	BA	ES	MG	?	SP	PR	SC	RS

Mesotes strigatus		RR	AP	AC	RO	AM	PA	TO	MT	MS	GO	DF	MA	PI	CE	RN	PB	PE	AL	SE	BA	ES	MG	RJ	SP	PR	SC	RS
Ptychophis flavovirgatus	X	RR	AP	AC	RO	AM	PA	TO	MT	MS	GO	DF	MA	PI	CE	RN	PB	PE	AL	SE	BA	ES	MG	RJ	SP	PR	SC	RS
Tachymenis ocellata		RR	AP	AC	RO	AM	PA	TO	MT	MS	GO	DF	MA	PI	CE	RN	PB	PE	AL	SE	BA	ES	MG	RJ	SP	PR	SC	RS
Thamnodynastes longicaudus	X	RR	AP	AC	RO	AM	PA	TO	MT	MS	GO	DF	MA	PI	CE	RN	PB	PE	AL	SE	BA	ES	MG	RJ	SP	PR	SC	RS
Thamnodynastes pallidus		RR	AP	AC	RO	AM	PA	TO	MT	MS	GO	DF	MA	PI	CE	RN	PB	PE	AL	SE	BA	ES	MG	RJ	SP	PR	SC	RS
Thamnodynastes sertanejo	X	RR	AP	AC	RO	AM	PA	TO	MT	MS	GO	DF	MA	PI	CE	RN	PB	PE	AL	SE	BA	ES	MG	RJ	SP	PR	SC	RS
Thamnodynastes silvai		RR	AP	AC	RO	AM	PA	TO	MT	MS	GO	DF	MA	PI	CE	RN	PB	PE	AL	SE	BA	ES	MG	RJ	SP	PR	SC	RS
Tomodon dorsatus		RR	AP	AC	RO	AM	PA	TO	MT	MS	GO	DF	MA	PI	CE	RN	PB	PE	AL	SE	BA	ES	MG	RJ	SP	PR	SC	RS
Zonateres lanei		RR	AP	AC	RO	AM	PA	TO	MT	MS	GO	DF	MA	PI	CE	RN	PB	PE	AL	SE	BA	ES	MG	RJ	SP	PR	SC	RS
Tropidodryadini																												
Tropidodryas serra	X	RR	AP	AC	RO	AM	PA	TO	MT	MS	GO	DF	MA	PI	CE	RN	PB	PE	AL	SE	BA	ES	MG	RJ	SP	PR	SC	RS
Tropidodryas striaticeps	X	RR	AP	AC	RO	AM	PA	TO	MT	MS	GO	DF	MA	PI	CE	RN	PB	PE	AL	SE	BA	ES	MG	RJ	SP	PR	SC	RS
Xenodontini																												
Erythrolamprus aenigma		RR	AP	AC	RO	AM	PA	TO	MT	MS	GO	DF	MA	PI	CE	RN	PB	PE	AL	SE	BA	ES	MG	RJ	SP	PR	SC	RS
Erythrolamprus a. aesculapii		RR	AP	AC	RO	AM	PA	TO	MT	MS	GO	DF	MA	PI	CE	RN	PB	PE	AL	SE	BA	ES	MG	RJ	SP	PR	SC	RS
Erythrolamprus a. venustissimus		RR	AP	AC	RO	AM	PA	TO	MT	MS	GO	DF	MA	PI	CE	RN	PB	PE	AL	SE	BA	ES	MG	RJ	SP	PR	SC	RS
Erythrolamprus almadensis		RR	AP	AC	RO	AM	PA	TO	MT	MS	GO	DF	MA	?	CE	RN	PB	PE	AL	SE	BA	ES	MG	RJ	SP	PR	SC	RS
Erythrolamprus atraventer	X	RR	AP	AC	RO	AM	PA	TO	MT	MS	GO	DF	MA	PI	CE	RN	PB	PE	AL	SE	BA	ES	MG	RJ	SP	PR	SC	RS
Erythrolamprus breviceps		RR	AP	AC	RO	AM	PA	TO	MT	MS	GO	DF	MA	PI	CE	RN	PB	PE	AL	SE	BA	ES	MG	RJ	SP	PR	SC	RS
Erythrolamprus carajasensis	X	RR	AP	AC	RO	AM	PA	TO	MT	MS	GO	DF	MA	PI	CE	RN	PB	PE	AL	SE	BA	ES	MG	RJ	SP	PR	SC	RS
Erythrolamprus cobella		?	AP	AC	RO	AM	PA	TO	MT	MS	GO	DF	MA	PI	CE	RN	PB	PE	AL	SE	BA	ES	MG	RJ	SP	PR	SC	RS
Erythrolamprus dorsocorallinus		RR	AP	AC	RO	AM	PA	TO	?	MS	GO	DF	MA	PI	CE	RN	PB	PE	AL	SE	BA	ES	MG	RJ	SP	PR	SC	RS
Erythrolamprus frenatus		RR	AP	AC	RO	AM	PA	TO	MT	MS	GO	DF	MA	PI	CE	RN	PB	PE	AL	SE	BA	ES	MG	RJ	SP	PR	SC	RS
Erythrolamprus j. jaegeri		RR	AP	AC	RO	AM	PA	TO	MT	MS	GO	DF	MA	PI	CE	RN	PB	PE	AL	SE	BA	ES	MG	RJ	SP	PR	SC	RS
Erythrolamprus j. coralliventris		RR	AP	AC	RO	AM	PA	TO	MT	MS	GO	DF	MA	PI	CE	RN	PB	PE	AL	SE	BA	ES	MG	RJ	SP	PR	SC	RS
Erythrolamprus macrosoma		RR	AP	AC	RO	AM	PA	TO	MT	MS	GO	DF	MA	PI	CE	RN	PB	PE	AL	SE	BA	ES	MG	RJ	SP	PR	SC	RS
Erythrolamprus maryellenae	X	RR	AP	AC	RO	AM	PA	TO	MT	MS	GO	DF	MA	PI	CE	RN	PB	PE	AL	SE	BA	ES	MG	RJ	SP	PR	SC	RS
Erythrolamprus m. miliaris		RR	AP	AC	RO	AM	PA	TO	MT	MS	GO	DF	MA	PI	CE	RN	PB	PE	AL	SE	BA	ES	MG	RJ	SP	PR	SC	RS
Erythrolamprus m. amazonicus		RR	AP	AC	RO	AM	PA	TO	MT	MS	GO	DF	MA	PI	CE	RN	PB	PE	AL	SE	BA	ES	MG	RJ	SP	PR	SC	RS
Erythrolamprus m. chrysostomus		RR	AP	AC	RO	AM	PA	TO	MT	MS	GO	DF	MA	PI	CE	RN	PB	PE	AL	SE	BA	ES	MG	RJ	SP	PR	SC	RS
Erythrolamprus m. merremii	X	RR	AP	AC	RO	AM	PA	TO	MT	MS	GO	DF	MA	PI	CE	RN	PB	PE	AL	SE	BA	ES	MG	RJ	SP	PR	SC	RS
Erythrolamprus m. orinus	X	RR	AP	AC	RO	AM	PA	TO	MT	MS	GO	DF	MA	PI	CE	RN	PB	PE	AL	SE	BA	ES	MG	RJ	SP	PR	SC	RS
Erythrolamprus mossoroensis	X	RR	AP	AC	RO	AM	PA	TO	MT	MS	GO	DF	MA	PI	CE	RN	PB	PE	AL	SE	BA	ES	MG	RJ	SP	PR	SC	RS
Erythrolamprus oligolepis		RR	AP	AC	RO	AM	PA	TO	MT	MS	GO	DF	MA	PI	CE	RN	PB	PE	AL	SE	BA	ES	MG	RJ	SP	PR	SC	RS
Erythrolamprus p. poecilogyrus	X	RR	AP	AC	RO	AM	PA	TO	MT	MS	GO	DF	MA	PI	CE	RN	PB	PE	AL	SE	BA	ES	MG	RJ	SP	PR	SC	RS
Erythrolamprus p. caesius		RR	AP	AC	RO	AM	PA	TO	MT	MS	GO	DF	MA	PI	CE	RN	PB	PE	AL	SE	BA	ES	MG	RJ	SP	PR	SC	RS
Erythrolamprus p. schotti		RR	AP	AC	RO	AM	PA	TO	MT	MS	GO	DF	MA	PI	CE	RN	PB	PE	AL	SE	BA	ES	MG	RJ	SP	PR	SC	RS

Erythrolamprus p. sublineatus		RR	AP	AC	RO	AM	PA	TO	MT	MS	GO	DF	MA	PI	CE	RN	PB	PE	AL	SE	BA	ES	MG	RJ	SP	PR	SC	RS
Erythrolamprus pygmaeus		RR	AP	**AC**	**RO**	**AM**	**PA**	TO	MT	MS	GO	DF	MA	PI	CE	RN	PB	PE	AL	SE	BA	ES	MG	RJ	SP	PR	SC	RS
Erythrolamprus reginae		**RR**	**AP**	**AC**	**RO**	**AM**	**PA**	**TO**	**MT**	MS	**GO**	DF	**MA**	PI	**CE**	RN	PB	**PE**	**AL**	**SE**	**BA**	**ES**	MG	**RJ**	**SP**	PR	SC	RS
Erythrolamprus rochai	**X**	RR	**AP**	AC	RO	AM	PA	TO	MT	MS	GO	DF	MA	PI	CE	RN	PB	PE	AL	SE	BA	ES	MG	RJ	SP	PR	SC	RS
Erythrolamprus semiaureus		RR	AP	AC	RO	AM	PA	TO	MT	MS	GO	DF	MA	PI	CE	RN	PB	PE	AL	SE	BA	ES	MG	RJ	SP	PR	SC	**RS**
Erythrolamprus taeniogaster		RR	**AP**	**AC**	**RO**	**AM**	**PA**	**TO**	**MT**	**MS**	GO	DF	**MA**	**PI**	**CE**	RN	**PB**	**PE**	**AL**	**SE**	**BA**	ES	MG	RJ	SP	PR	SC	RS
Erythrolamprus trebbaui		**RR**	AP	AC	RO	AM	PA	TO	MT	MS	GO	DF	MA	PI	CE	RN	PB	PE	AL	SE	BA	ES	MG	RJ	SP	PR	SC	RS
Erythrolamprus t. typhlus		**RR**	**AP**	**AC**	**RO**	**AM**	**PA**	TO	**MT**	MS	GO	DF	**MA**	PI	CE	RN	PB	PE	AL	SE	BA	ES	MG	RJ	SP	PR	SC	RS
Erythrolamprus t. brachyurus	**X**	RR	AP	AC	RO	AM	PA	TO	**MT**	**MS**	**GO**	DF	MA	PI	CE	RN	PB	PE	AL	SE	**BA**	**ES**	**MG**	**RJ**	**SP**	**PR**	SC	RS
Erythrolamprus t. elaeoides		RR	AP	AC	RO	AM	PA	TO	MT	**MS**	GO	DF	MA	PI	CE	RN	PB	PE	AL	SE	BA	ES	MG	RJ	SP	PR	SC	**RS**
Erythrolamprus v. viridis	**X**	RR	AP	AC	RO	AM	PA	TO	MT	MS	GO	DF	MA	PI	**CE**	RN	**PB**	**PE**	**AL**	**SE**	**BA**	ES	MG	RJ	SP	PR	SC	RS
Erythrolamprus v. prasinus	**X**	RR	AP	AC	RO	AM	PA	**TO**	MT	MS	GO	DF	**MA**	**PI**	**CE**	**RN**	**PB**	**PE**	AL	SE	**BA**	ES	**MG**	RJ	SP	PR	SC	RS
Lygophis anomalus		RR	AP	AC	RO	AM	PA	TO	MT	MS	GO	DF	MA	PI	CE	RN	PB	PE	AL	SE	BA	ES	MG	RJ	SP	PR	**?**	**RS**
Lygophis dilepis		RR	AP	AC	RO	AM	PA	TO	MT	**MS**	**GO**	DF	**MA**	**PI**	**CE**	**RN**	**PB**	**PE**	AL	SE	**BA**	ES	**MG**	RJ	SP	PR	SC	RS
Lygophis flavifrenatus		RR	AP	AC	RO	AM	PA	TO	MT	**MS**	GO	DF	MA	PI	CE	RN	PB	PE	AL	SE	BA	ES	MG	RJ	**SP**	**PR**	**SC**	**RS**
Lygophis lineatus		**RR**	**AP**	AC	RO	AM	**PA**	TO	MT	MS	GO	DF	MA	PI	CE	RN	PB	PE	AL	SE	BA	ES	MG	RJ	SP	PR	SC	RS
Lygophis meridionalis		RR	AP	AC	**RO**	**AM**	**PA**	**TO**	**MT**	**MS**	**GO**	**DF**	**MA**	PI	CE	RN	PB	PE	AL	SE	**BA**	**ES**	**MG**	RJ	**SP**	**PR**	SC	RS
Lygophis paucidens		RR	AP	AC	RO	AM	PA	**TO**	**MT**	MS	**GO**	**DF**	**MA**	**PI**	**CE**	**RN**	PB	PE	AL	SE	**BA**	ES	**MG**	RJ	SP	PR	SC	RS
Xenodon dorbignyi		RR	AP	AC	RO	AM	PA	TO	MT	MS	GO	DF	MA	PI	CE	RN	PB	PE	AL	SE	BA	ES	MG	RJ	SP	PR	**SC**	**RS**
Xenodon guentheri	**X**	RR	AP	AC	RO	AM	PA	TO	MT	MS	GO	DF	MA	PI	CE	RN	PB	PE	AL	SE	BA	ES	MG	RJ	SP	**PR**	**SC**	**RS**
Xenodon histricus		RR	AP	AC	RO	AM	PA	TO	MT	**MS**	GO	DF	MA	PI	CE	RN	PB	PE	AL	SE	BA	ES	MG	RJ	SP	**PR**	SC	**RS**
Xenodon matogrossensis	**X**	RR	AP	AC	RO	AM	PA	TO	**MT**	**MS**	GO	DF	MA	PI	CE	RN	PB	PE	AL	SE	BA	ES	MG	RJ	SP	PR	SC	RS
Xenodon merremii		**?**	**AP**	AC	**RO**	**AM**	**PA**	**TO**	**MT**	**MS**	**GO**	**DF**	**MA**	**PI**	**CE**	**RN**	**PB**	**PE**	**AL**	**SE**	**BA**	**ES**	**MG**	**RJ**	**SP**	**PR**	**SC**	**RS**
Xenodon nattereri		RR	AP	AC	RO	AM	PA	**TO**	**MT**	**MS**	**GO**	**DF**	MA	**PI**	CE	RN	PB	PE	AL	SE	**BA**	ES	**MG**	RJ	**SP**	**PR**	SC	RS
Xenodon neuwiedii		RR	AP	AC	RO	AM	PA	TO	MT	MS	GO	DF	MA	PI	CE	RN	PB	PE	AL	SE	**BA**	**ES**	**MG**	**RJ**	**SP**	**PR**	**SC**	**RS**
Xenodon pulcher		RR	AP	AC	RO	AM	PA	TO	MT	**MS**	GO	DF	MA	PI	CE	RN	PB	PE	AL	SE	BA	ES	MG	RJ	SP	PR	SC	RS
Xenodon r. rabdocephalus		**RR**	**AP**	**AC**	**RO**	**AM**	**PA**	**?**	**MT**	**MS**	GO	DF	**MA**	PI	CE	RN	PB	**PE**	**AL**	SE	**BA**	**ES**	MG	RJ	SP	PR	SC	RS
Xenodon severus		**RR**	**AP**	**AC**	**RO**	**AM**	**PA**	**TO**	**MT**	MS	**GO**	DF	MA	PI	CE	RN	PB	PE	AL	SE	BA	ES	MG	RJ	SP	PR	SC	RS
Xenodon werneri		RR	**AP**	AC	RO	AM	**PA**	TO	MT	MS	GO	DF	MA	PI	CE	RN	PB	PE	AL	SE	BA	ES	MG	RJ	SP	PR	SC	RS
Xenodontinae *Incertae sedis*																											
Xenopholis scalaris		RR	**AP**	**AC**	**RO**	**AM**	**PA**	TO	**MT**	MS	GO	DF	**?**	PI	CE	RN	PB	**PE**	**AL**	SE	**BA**	**ES**	MG	**RJ**	**SP**	PR	SC	RS
Xenopholis undulatus		RR	AP	AC	RO	AM	**PA**	**TO**	**MT**	**MS**	**GO**	**DF**	**MA**	**PI**	**CE**	RN	**PB**	**PE**	**AL**	SE	BA	ES	**MG**	RJ	**SP**	**PR**	SC	RS
Xenopholis werdingorum		RR	AP	AC	RO	AM	PA	TO	**MT**	**MS**	GO	DF	MA	PI	CE	RN	PB	PE	AL	SE	BA	ES	MG	RJ	SP	PR	SC	RS
Dipsadidae *Incertae sedis*																											
Cercophis auratus		RR	AP	AC	RO	AM	**PA**	TO	MT	MS	GO	DF	MA	PI	**CE**	RN	PB	PE	**AL**	SE	**BA**	**ES**	**MG**	**RJ**	**SP**	**PR**	**SC**	**RS**
Lioheterophis iheringi	**X**	RR	AP	AC	RO	AM	PA	TO	MT	MS	GO	DF	MA	PI	CE	RN	**PB**	PE	AL	SE	BA	ES	MG	RJ	SP	PR	SC	RS
Elapidae																											
Elapinae																											

		RR	AP	AC	RO	?	PA	TO	MT	MS	GO	DF	MA	PI	CE	RN	PB	PE	AL	SE	BA	ES	MG	RJ	SP	PR	SC	RS
Leptomicrurus collaris		RR	**AP**	AC	RO	**?**	**PA**	TO	MT	MS	GO	DF	MA	PI	CE	RN	PB	PE	AL	SE	BA	ES	MG	RJ	SP	PR	SC	RS
Leptomicrurus narduccii		RR	AP	**AC**	RO	AM	PA	TO	MT	MS	GO	DF	MA	PI	CE	RN	PB	PE	AL	SE	BA	ES	MG	RJ	SP	PR	SC	RS
Leptomicrurus scutiventris		**?**	AP	AC	RO	**AM**	PA	TO	MT	MS	GO	DF	MA	PI	CE	RN	PB	PE	AL	SE	BA	ES	MG	RJ	SP	PR	SC	RS
Micrurus albicinctus		RR	AP	AC	**RO**	**AM**	PA	TO	**MT**	MS	GO	DF	MA	PI	CE	RN	PB	PE	AL	SE	BA	ES	MG	RJ	SP	PR	SC	RS
Micrurus altirostris		RR	AP	AC	RO	AM	PA	TO	MT	MS	GO	DF	MA	PI	CE	RN	PB	PE	AL	SE	BA	ES	MG	RJ	SP	**PR**	**SC**	**RS**
Micrurus anibal	**X**	RR	AP	AC	RO	AM	PA	TO	MT	MS	GO	DF	MA	PI	CE	RN	PB	PE	AL	SE	BA	ES	MG	**RJ**	SP	PR	SC	RS
Micrurus annellatus		RR	AP	**AC**	RO	AM	PA	TO	MT	MS	GO	DF	MA	PI	CE	RN	PB	PE	AL	SE	BA	ES	MG	RJ	SP	PR	SC	RS
Micrurus averyi		**RR**	AP	AC	RO	**AM**	**PA**	TO	MT	MS	GO	DF	MA	PI	CE	RN	PB	PE	AL	SE	BA	ES	MG	RJ	SP	PR	SC	RS
Micrurus boicora	**X**	RR	AP	AC	**RO**	AM	PA	TO	**MT**	MS	GO	DF	MA	PI	CE	RN	PB	PE	AL	SE	BA	ES	MG	RJ	SP	PR	SC	RS
Micrurus bolivianus		RR	AP	**AC**	RO	AM	PA	TO	MT	MS	GO	DF	MA	PI	CE	RN	PB	PE	AL	SE	BA	ES	MG	RJ	SP	PR	SC	RS
Micrurus bonita	**X**	RR	AP	AC	RO	AM	PA	TO	MT	MS	GO	DF	**MA**	**PI**	**CE**	**RN**	**PB**	**PE**	**AL**	**SE**	**BA**	ES	MG	RJ	SP	PR	SC	RS
Micrurus brasiliensis	**X**	RR	AP	AC	RO	AM	PA	**TO**	MT	MS	**GO**	DF	**MA**	PI	CE	RN	PB	PE	AL	SE	**BA**	ES	**MG**	RJ	SP	PR	SC	RS
Micrurus carvalhoi		RR	AP	AC	RO	AM	PA	**TO**	**MT**	**MS**	**GO**	**DF**	MA	PI	CE	RN	**PB**	**PE**	**AL**	SE	**BA**	**ES**	**MG**	**RJ**	**SP**	**PR**	SC	**RS**
Micrurus corallinus		RR	AP	AC	RO	AM	PA	TO	MT	**?**	GO	DF	MA	PI	CE	**RN**	PB	PE	AL	SE	**BA**	**ES**	**MG**	**RJ**	**SP**	**PR**	**SC**	RS
Micrurus decoratus	**X**	RR	AP	AC	RO	AM	PA	TO	MT	MS	GO	DF	MA	PI	CE	RN	PB	PE	AL	SE	BA	**ES**	**MG**	**RJ**	**SP**	**PR**	**SC**	RS
Micrurus diana		RR	AP	AC	**RO**	AM	PA	TO	**MT**	MS	GO	DF	MA	PI	CE	RN	PB	PE	AL	SE	BA	ES	MG	RJ	SP	PR	SC	RS
Micrurus diutius		**RR**	**AP**	AC	RO	**AM**	**PA**	TO	MT	MS	GO	DF	MA	PI	CE	RN	PB	PE	AL	SE	BA	ES	MG	RJ	SP	PR	SC	RS
Micrurus filiformis		**?**	**AP**	AC	RO	**AM**	**PA**	TO	MT	MS	GO	DF	**MA**	PI	CE	RN	PB	PE	AL	SE	BA	ES	MG	RJ	SP	PR	SC	RS
Micrurus frontalis		RR	AP	AC	RO	AM	PA	TO	**MT**	**MS**	**GO**	**DF**	MA	PI	CE	RN	PB	PE	AL	SE	BA	**ES**	**MG**	RJ	**SP**	PR	SC	RS
Micrurus hemprichii		**RR**	**AP**	AC	RO	**AM**	**PA**	**TO**	**MT**	MS	GO	DF	**MA**	PI	CE	RN	PB	PE	AL	SE	BA	ES	MG	RJ	SP	PR	SC	RS
Micrurus ibiboboca	**X**	RR	AP	AC	RO	AM	PA	TO	MT	MS	GO	DF	**!**	**!**	**!**	**!**	**PB**	**PE**	**AL**	**SE**	**BA**	ES	**MG**	**!**	SP	PR	SC	RS
Micrurus isozonus		**RR**	AP	AC	RO	AM	PA	TO	MT	MS	GO	DF	MA	PI	CE	RN	PB	PE	AL	SE	BA	ES	MG	RJ	SP	PR	SC	RS
Micrurus janisrozei	**X**	RR	AP	AC	RO	AM	PA	TO	MT	MS	GO	DF	MA	PI	CE	RN	PB	PE	AL	SE	**BA**	ES	MG	RJ	SP	PR	SC	RS
Micrurus langsdorffi		RR	AP	AC	RO	**AM**	PA	TO	MT	MS	GO	DF	MA	PI	CE	RN	PB	PE	AL	SE	BA	ES	MG	RJ	SP	PR	SC	RS
Micrurus lemniscatus		**?**	**AP**	**AC**	**RO**	**AM**	**PA**	**TO**	MT	MS	GO	DF	**MA**	**PI**	CE	RN	PB	PE	AL	SE	BA	ES	MG	RJ	SP	PR	SC	RS
Micrurus mipartitus		RR	AP	AC	**RO**	AM	PA	TO	MT	MS	GO	DF	MA	PI	CE	RN	PB	PE	AL	SE	BA	ES	MG	RJ	SP	PR	SC	RS
Micrurus nattereri		**?**	AP	AC	RO	**AM**	PA	TO	MT	MS	GO	DF	MA	PI	CE	RN	PB	PE	AL	SE	BA	ES	MG	RJ	SP	PR	SC	RS
Micrurus obscurus		RR	AP	**AC**	**RO**	**AM**	PA	TO	MT	MS	GO	DF	MA	PI	CE	RN	PB	PE	AL	SE	BA	ES	MG	RJ	SP	PR	SC	RS
Micrurus ortoni		RR	AP	**AC**	**RO**	**AM**	PA	TO	MT	MS	GO	DF	MA	PI	CE	RN	PB	PE	AL	SE	BA	ES	MG	RJ	SP	PR	SC	RS
Micrurus pacaraimae	**X**	**RR**	AP	AC	RO	AM	PA	TO	MT	MS	GO	DF	MA	PI	CE	RN	PB	PE	AL	SE	BA	ES	MG	RJ	SP	PR	SC	RS
Micrurus paraensis		RR	AP	AC	**RO**	**AM**	**PA**	TO	**MT**	MS	GO	DF	**MA**	PI	CE	RN	PB	PE	AL	SE	BA	ES	MG	RJ	SP	PR	SC	RS
Micrurus potyguara	**X**	RR	AP	AC	RO	AM	PA	TO	MT	MS	GO	DF	MA	PI	CE	**RN**	**PB**	**PE**	AL	SE	BA	ES	MG	RJ	SP	PR	SC	RS
Micrurus psyches		RR	**AP**	AC	RO	AM	**PA**	TO	MT	MS	GO	DF	MA	PI	CE	RN	PB	PE	AL	SE	BA	ES	MG	RJ	SP	PR	SC	RS
Micrurus putumayensis		RR	AP	AC	RO	**AM**	PA	TO	MT	MS	GO	DF	MA	PI	CE	RN	PB	PE	AL	SE	BA	ES	MG	RJ	SP	PR	SC	RS
Micrurus pyrrhocryptus		RR	AP	AC	RO	AM	PA	TO	MT	**MS**	GO	DF	MA	PI	CE	RN	PB	PE	AL	SE	BA	ES	MG	RJ	SP	PR	SC	RS
Micrurus remotus		**RR**	AP	AC	**RO**	**AM**	PA	TO	MT	MS	GO	DF	MA	PI	CE	RN	PB	PE	AL	SE	BA	ES	MG	RJ	SP	PR	SC	RS

Micrurus silviae		RR	AP	AC	RO	AM	PA	TO	MT	MS	GO	DF	MA	PI	CE	RN	PB	PE	AL	SE	BA	ES	MG	RJ	SP	PR	SC	**RS**
Micrurus spixii		RR	AP	AC	**RO**	**AM**	**PA**	**TO**	**MT**	MS	GO	DF	**MA**	PI	CE	RN	PB	PE	AL	SE	BA	ES	MG	RJ	SP	PR	SC	RS
Micrurus surinamensis		**RR**	**AP**	**AC**	**RO**	**AM**	**PA**	**TO**	**MT**	MS	**GO**	DF	**MA**	PI	CE	RN	PB	PE	AL	SE	BA	ES	MG	RJ	SP	PR	SC	RS
Micrurus tikuna		RR	AP	AC	RO	**AM**	PA	TO	MT	MS	GO	DF	MA	PI	CE	RN	PB	PE	AL	SE	BA	ES	MG	RJ	SP	PR	SC	RS
Micrurus tricolor		RR	AP	AC	RO	AM	PA	TO	**MT**	**MS**	GO	DF	MA	PI	CE	RN	PB	PE	AL	SE	BA	ES	MG	RJ	SP	PR	SC	RS
Viperidae																												
Crotalinae																												
Bothrocophias hyoprora		RR	AP	**AC**	**RO**	**AM**	**PA**	TO	**MT**	MS	GO	DF	MA	PI	CE	RN	PB	PE	AL	SE	BA	ES	MG	RJ	SP	PR	SC	RS
Bothrocophias microphthalmus		RR	AP	AC	**RO**	AM	PA	TO	MT	MS	GO	DF	MA	PI	CE	RN	PB	PE	AL	SE	BA	ES	MG	RJ	SP	PR	SC	RS
Bothrops alcatraz	**X**	RR	AP	AC	RO	AM	PA	TO	MT	MS	GO	DF	MA	PI	CE	RN	PB	PE	AL	SE	BA	ES	MG	RJ	**SP**	PR	SC	RS
Bothrops alternatus		RR	AP	AC	RO	AM	PA	TO	MT	**MS**	**GO**	DF	MA	PI	CE	RN	PB	PE	AL	SE	BA	ES	**MG**	**RJ**	**SP**	**PR**	**SC**	**RS**
Bothrops atrox		**RR**	**AP**	**AC**	**RO**	**AM**	**PA**	**TO**	**MT**	MS	GO	DF	**MA**	PI	CE	RN	PB	PE	AL	SE	BA	ES	MG	RJ	SP	PR	SC	RS
Bothrops b. bilineatus		**RR**	**AP**	AC	**RO**	**AM**	**PA**	TO	**MT**	MS	GO	DF	**?**	PI	**CE**	RN	PB	**PE**	**AL**	SE	**BA**	**ES**	**MG**	**RJ**	SP	PR	SC	RS
Bothrops b. smaragdinus		RR	AP	**AC**	**RO**	**AM**	PA	TO	MT	MS	GO	DF	MA	PI	CE	RN	PB	PE	AL	SE	BA	ES	MG	RJ	SP	PR	SC	RS
Bothrops brazili		RR	AP	**AC**	**RO**	**AM**	**PA**	TO	**MT**	MS	GO	DF	**MA**	PI	CE	RN	PB	PE	AL	SE	BA	ES	MG	RJ	SP	PR	SC	RS
Bothrops cotiara		RR	AP	AC	RO	AM	PA	TO	MT	MS	GO	DF	MA	PI	CE	RN	PB	PE	AL	SE	BA	ES	MG	RJ	**SP**	**PR**	**SC**	**RS**
Bothrops diporus		RR	AP	AC	RO	AM	PA	TO	MT	MS	GO	DF	MA	PI	CE	RN	PB	PE	AL	SE	BA	ES	MG	RJ	**SP**	**PR**	**SC**	**RS**
Bothrops erythromelas	**X**	RR	AP	AC	RO	AM	PA	TO	MT	MS	GO	DF	MA	**PI**	**CE**	**RN**	**PB**	**PE**	**AL**	**SE**	**BA**	ES	MG	RJ	SP	PR	SC	RS
Bothrops fonsecai	**X**	RR	AP	AC	RO	AM	PA	TO	MT	MS	GO	DF	MA	PI	CE	RN	PB	PE	AL	SE	BA	ES	**MG**	**RJ**	**SP**	PR	SC	RS
Bothrops germanoi	**X**	RR	AP	AC	RO	AM	PA	TO	MT	MS	GO	DF	MA	PI	CE	RN	PB	PE	AL	SE	BA	ES	MG	RJ	**SP**	PR	SC	RS
Bothrops insularis	**X**	RR	AP	AC	RO	AM	PA	TO	MT	MS	GO	DF	MA	PI	CE	RN	PB	PE	AL	SE	BA	ES	MG	RJ	**SP**	PR	SC	RS
Bothrops itapetiningae	**X**	RR	AP	AC	RO	AM	PA	TO	MT	**MS**	**GO**	**DF**	MA	PI	CE	RN	PB	PE	AL	SE	BA	ES	**MG**	RJ	**SP**	**PR**	SC	RS
Bothrops jabrensis	**X**	RR	AP	AC	RO	AM	PA	TO	MT	MS	GO	DF	MA	PI	CE	RN	**PB**	PE	AL	SE	BA	ES	MG	RJ	SP	PR	SC	RS
Bothrops jararaca		RR	AP	AC	RO	AM	PA	TO	MT	MS	**GO**	DF	MA	PI	CE	RN	PB	PE	AL	SE	**BA**	**ES**	**MG**	**RJ**	**SP**	**PR**	**SC**	**RS**
Bothrops jararacussu		RR	AP	AC	RO	AM	PA	TO	MT	**MS**	GO	DF	MA	PI	CE	RN	PB	PE	AL	SE	**BA**	**ES**	**MG**	**RJ**	**SP**	**PR**	**SC**	**RS**
Bothrops leucurus	**X**	RR	AP	AC	RO	AM	PA	TO	MT	MS	GO	DF	MA	PI	**CE**	**RN**	**PB**	**PE**	**AL**	**SE**	**BA**	**ES**	**MG**	RJ	SP	PR	SC	RS
Bothrops lutzi	**X**	RR	AP	AC	RO	AM	PA	**TO**	MT	MS	**GO**	**DF**	**MA**	**PI**	**CE**	RN	PB	**PE**	AL	SE	**BA**	ES	**MG**	RJ	SP	PR	SC	RS
Bothrops marajoensis	**X**	RR	**AP**	AC	RO	AM	**PA**	TO	MT	MS	GO	DF	**MA**	PI	CE	RN	PB	PE	AL	SE	BA	ES	MG	RJ	SP	PR	SC	RS
Bothrops marmoratus	**X**	RR	AP	AC	RO	AM	PA	**TO**	MT	MS	**GO**	**DF**	MA	PI	CE	RN	PB	PE	AL	SE	BA	ES	**MG**	RJ	SP	PR	SC	RS
Bothrops mattogrossensis		RR	AP	AC	**RO**	**AM**	PA	**TO**	**MT**	**MS**	**GO**	DF	MA	PI	CE	RN	PB	PE	AL	SE	BA	ES	MG	RJ	**SP**	PR	SC	RS
Bothrops moojeni		RR	AP	AC	RO	AM	PA	**TO**	**MT**	**MS**	**GO**	**DF**	**MA**	**PI**	CE	RN	PB	PE	AL	SE	**BA**	ES	**MG**	RJ	**SP**	**PR**	SC	RS
Bothrops muriciensis	**X**	RR	AP	AC	RO	AM	PA	TO	MT	MS	GO	DF	MA	PI	CE	RN	PB	PE	**AL**	SE	BA	ES	MG	RJ	SP	PR	SC	RS
Bothrops neuwiedi	**X**	RR	AP	AC	RO	AM	PA	TO	MT	MS	**GO**	**DF**	MA	PI	CE	RN	PB	PE	AL	SE	**BA**	ES	**MG**	**RJ**	**SP**	**PR**	**SC**	**RS**
Bothrops oligobalius		RR	**AP**	AC	RO	**AM**	**PA**	TO	MT	MS	GO	DF	MA	PI	CE	RN	PB	PE	AL	SE	BA	ES	MG	RJ	SP	PR	SC	RS
Bothrops otavioi	**X**	RR	AP	AC	RO	AM	PA	TO	MT	MS	GO	DF	MA	PI	CE	RN	PB	PE	AL	SE	BA	ES	MG	RJ	**SP**	PR	SC	RS
Bothrops pauloensis		RR	AP	AC	RO	AM	PA	TO	**MT**	**MS**	**GO**	**DF**	MA	PI	CE	RN	PB	PE	AL	SE	BA	ES	**MG**	RJ	**SP**	**PR**	SC	RS
Bothrops pirajai	**X**	RR	AP	AC	RO	AM	PA	TO	MT	MS	GO	DF	MA	PI	CE	RN	PB	PE	AL	SE	**BA**	ES	MG	RJ	SP	PR	SC	RS

Bothrops pubescens		RR	AP	AC	RO	AM	PA	TO	MT	MS	GO	DF	MA	PI	CE	RN	PB	PE	AL	SE	BA	ES	MG	RJ	SP	PR	**SC**	**RS**
Bothrops sazimai	**X**	RR	AP	AC	RO	AM	PA	TO	MT	MS	GO	DF	MA	PI	CE	RN	PB	PE	AL	SE	BA	**ES**	MG	RJ	SP	PR	SC	RS
Bothrops taeniatus		**RR**	**AP**	**AC**	**RO**	**AM**	**PA**	TO	**MT**	MS	GO	DF	**MA**	PI	CE	RN	PB	PE	AL	SE	BA	ES	MG	RJ	SP	PR	SC	RS
Crotalus d. durissus		RR	**AP**	AC	RO	AM	PA	TO	MT	MS	GO	DF	MA	PI	CE	RN	PB	PE	AL	SE	BA	ES	MG	RJ	SP	PR	SC	RS
Crotalus d. marajoensis		RR	AP	AC	RO	AM	**PA**	TO	MT	MS	GO	DF	MA	PI	CE	RN	PB	PE	AL	SE	BA	ES	MG	RJ	SP	PR	SC	RS
Crotalus d. ruruima	**X**	**RR**	AP	AC	RO	AM	PA	TO	MT	MS	GO	DF	MA	PI	CE	RN	PB	PE	AL	SE	BA	ES	MG	RJ	SP	PR	SC	RS
Crotalus d. terrificus		RR	AP	AC	**RO**	**AM**	PA	**TO**	**MT**	**MS**	**GO**	**DF**	**MA**	**PI**	**CE**	**RN**	**PB**	**PE**	**AL**	**SE**	**BA**	ES	**MG**	**RJ**	**SP**	**PR**	**SC**	**RS**
Lachesis muta		**RR**	**AP**	**AC**	**RO**	**AM**	**PA**	**TO**	**MT**	MS	**GO**	DF	**MA**	PI	**!**	RN	**!**	**!**	**!**	SE	**!**	**!**	**!**	**!**	SP	PR	SC	RS
Lachesis rhombeata	**X**	RR	AP	AC	RO	AM	PA	TO	MT	MS	GO	DF	MA	PI	**CE**	**?**	**PB**	**PE**	**AL**	SE	**BA**	**ES**	**MG**	**RJ**	SP	PR	SC	RS

Appendix 1. List of Brazilian reptiles, with authorship and date of each taxon. Number of species / number of species + subspecies in parentheses.

<u>REPTILES (878/911)</u>
TESTUDINES Batsch, 1788 (37/38)
Cryptodira Cope, 1869 "1868" (11/11)
Chelonioidea Oppel, 1811 (5/5)
Cheloniidae Oppel, 1811 (4/4)
Carettinae Gray, 1825 (3/3)
•*Caretta caretta* (Linnaeus, 1758)
•*Eretmochelys imbricata* (Linnaeus, 1766)
•*Lepidochelys olivacea* (Eschscholtz, 1829)

Cheloniinae Oppel, 1811 (1/1)
•*Chelonia mydas* (Linnaeus, 1758)

Dermochelyidae Baur, 1888 (1/1)
•*Dermochelys coriacea* (Vandellius, 1761)

Chelydroidea Gray, 1831 (1/1)
Kinosternidae Agassiz, 1857 (1/1)
Kinosterninae Agassiz, 1857 (1/1)
•*Kinosternon scorpioides scorpioides* (Linnaeus, 1766)

Testudinoidea Batsch, 1788 (5/5)
Emydidae Rafinesque, 1815 (2/2)
Deirochelyinae Agassiz, 1857 (2/2)
•*Trachemys adiutrix* Vanzolini, 1995
•*Trachemys dorbigni* (Duméril & Bibron, 1835)

Geoemydidae Theobald, 1868 (1/1)
Rhinoclemmydinae Gray, 1873 (1/1)
•*Rhinoclemmys punctularia punctularia* (Daudin, 1801)

Testudinidae Batsch, 1788 (2/2)
Testudininae Batsch, 1788 (2/2)
•*Chelonoidis carbonarius* (Spix, 1824)
•*Chelonoidis denticulatus* (Linnaeus, 1766)

Pleurodira Cope, 1864 (26/27)
Cheloidea Gray, 1825 (21/22)
Chelidae Gray, 1825 (21/22)
Chelinae Gray, 1825 (19/20)
•*Acanthochelys macrocephala* (Rhodin, Mittermeier & McMorris, 1984)
•*Acanthochelys radiolata* (Mikan, 1820)
•*Acanthochelys spixii* (Duméril & Bibron, 1835)
•*Chelus fimbriata* (Schneider, 1783)
•*Chelus orinocensis* Vargas-Ramírez, Caballero, Morales-Betancourt, Lasso, Amaya, Martínez, Viana, Vogt, Farias, Hrbek, Campbell & Fritz, 2020
•*Mesoclemmys gibba* (Schweigger, 1812)
•*Mesoclemmys nasuta* (Schweigger, 1812)
•*Mesoclemmys perplexa* Bour & Zaher, 2005
•*Mesoclemmys raniceps* (Gray, 1856 "1855")
•*Mesoclemmys tuberculata* (Lüderwaldt, 1926)
•*Mesoclemmys vanderhaegei* (Bour, 1973)
•*Mesoclemmys wermuthi* (Mertens, 1969)
•*Phrynops geoffroanus* (Schweigger, 1812)
•*Phrynops hilarii* (Duméril & Bibron, 1835)
•*Phrynops tuberosus* (Peters, 1870)
•*Phrynops williamsi* Rhodin & Mittermeier, 1983
•*Platemys platycephala platycephala* (Schneider, 1792)

•*Platemys platycephala melanonota* Ernst, 1984
•*Ranacephala hogei* (Mertens, 1967)
•*Rhinemys rufipes* (Spix, 1824)

Hydromedusinae Baur, 1893 (2/2)
•*Hydromedusa maximiliani* (Mikan, 1825)
•*Hydromedusa tectifera* Cope, 1870 "1869"

Pelomedusoidea Baur, 1893 (5/5)
Podocnemididae Cope, 1869 "1868" (4/4)
Podocnemidinae Cope, 1869 (4/4)
•*Podocnemis erythrocephala* (Spix, 1824)
•*Podocnemis expansa* (Schweigger, 1812)
•*Podocnemis sextuberculata* Cornalia, 1849
•*Podocnemis unifilis* Troschel, 1848

Peltocephalinae Gray, 1870 (1/1)
•*Peltocephalus dumerilianus* (Schweigger, 1812)

CROCODYLIA Deraniyagala, 1939 (6/6)
Alligatoroidea Gray, 1844 (6/6)
Alligatoridae Gray, 1844 (6/6)
Caimaninae Norell, 1988 (6/6)
•*Caiman crocodilus crocodilus* (Linnaeus, 1758)
•*Caiman latirostris* (Daudin, 1801 "1802")
•*Caiman yacare* (Daudin, 1801 "1802")
•*Melanosuchus niger* (Spix, 1825)
•*Paleosuchus palpebrosus* (Cuvier, 1807)
•*Paleosuchus trigonatus* (Schneider, 1801)

SQUAMATA Merrem, 1820 (835/867)
"Lizards" (307/312)
Gekkota Cuvier, 1817 (39/39)
Gekkonidae Oppel, 1811 (7/7)
•*Hemidactylus agrius* Vanzolini, 1978
•*Hemidactylus brasilianus* (Amaral, 1935)
•*Hemidactylus mabouia* (Moreau de Jonnès, 1818)
•*Hemidactylus palaichthus* Kluge, 1969
•*Lygodactylus klugei* (Smith, Martin & Swain, 1977)
•*Lygodactylus neglectus* Ceríaco & Passos, 2023
•*Lygodactylus wetzeli* (Smith, Martin & Swain, 1977)

Phyllodactylidae Gamble, Bauer, Greenbaum & Jackman, 2008 (16/16)
•*Gymnodactylus amarali* Barbour, 1925
•*Gymnodactylus darwinii* (Gray, 1845)
•*Gymnodactylus geckoides* Spix, 1825
•*Gymnodactylus guttulatus* Vanzolini, 1982
•*Gymnodactylus vanzolinii* Cassimiro & Rodrigues, 2009
•*Homonota uruguayensis* (Vaz-Ferreira & Sierra de Soriano, 1961)
•*Homonota xiru* Malleret, Pisetta, Fagundez & Verrastro, 2023
•*Phyllopezus diamantino* Dubeux, Gonçalves, Palmeira, Nunes, Cassimiro, Gamble, Werneck, Rodrigues & Mott, 2022
•*Phyllopezus lutzae* (Loveridge, 1941)
•*Phyllopezus periosus* Rodrigues, 1986
•*Phyllopezus pollicaris* (Spix, 1825)
•*Phyllopezus przewalskii* Koslowsky, 1895
•*Phyllopezus sapiranga* Dubeux, Dubeux, Neves, Werneck, Rodrigues, Mott & Nunes, 2025
•*Phyllopezus selmae* Dubeux, Gonçalves, Palmeira, Nunes, Cassimiro, Gamble, Werneck, Rodrigues & Mott, 2022
•*Thecadactylus rapicauda* (Houttuyn, 1782)
•*Thecadactylus solimoensis* Bergmann & Russell, 2007

Sphaerodactylidae Underwood, 1954 (16/16)
•*Chatogekko amazonicus* (Andersson, 1918)
•*Coleodactylus brachystoma* (Amaral, 1935)
•*Coleodactylus elizae* Gonçalves, Torquato, Skuk & Sena, 2012
•*Coleodactylus meridionalis* (Boulenger, 1888)
•*Coleodactylus natalensis* Freire, 1999
•*Coleodactylus septentrionalis* Vanzolini, 1980
•*Gonatodes annularis* Boulenger, 1887
•*Gonatodes eladioi* Nascimento, Avila-Pires & Cunha, 1987
•*Gonatodes hasemani* Griffin, 1917
•*Gonatodes humeralis* (Guichenot, 1855)
•*Gonatodes nascimentoi* Sturaro & Avila-Pires, 2011
•*Gonatodes tapajonicus* Rodrigues, 1980
•*Lepidoblepharis heyerorum* Vanzolini, 1978
•*Lepidoblepharis hoogmoedi* Avila-Pires, 1995
•*Pseudogonatodes gasconi* Avila-Pires & Hoogmoed,

2000
•*Pseudogonatodes guianensis* Parker, 1935

Scinciformata Vidal & Hedges, 2005 (16/16)
Scincidae Oppel, 1811 (16/16)
Lygosominae Gray, 1845 (16/16)
Mabuyini Mittleman, 1952 (16/16)
•*Aspronema dorsivittatum* (Cope, 1862)
•*Brasiliscincus agilis* (Raddi, 1823)
•*Brasiliscincus caissara* (Rebouças-Spieker, 1974)
•*Brasiliscincus heathi* (Schmidt & Inger, 1951)
•*Copeoglossum arajara* (Rebouças-Spieker, 1981)
•*Copeoglossum nigropunctatum* (Spix, 1825)
•*Copeoglossum oreades* Ferreira-Junior, Vrcibradic, Sudré & Passos, 2025
•*Exila nigropalmata* (Andersson, 1918)
•*Manciola guaporicola* (Dunn, 1936 "1935")
•*Notomabuya frenata* (Cope, 1862)
•*Panopa carvalhoi* (Rebouças-Spieker & Vanzolini, 1990)
•*Psychosaura agmosticha* (Rodrigues, 2000)
•*Psychosaura macrorhyncha* (Hoge, 1947)
•*Trachylepis atlantica* (Schmidt, 1945)
•*Varzea altamazonica* (Miralles, Barrio-Amorós, Rivas & Chaparro-Auza, 2006)
•*Varzea bistriata* (Spix, 1825)

Iguania Cuvier, 1817 (88/91)
Anolidae Guilding, 1834 (19/19)
Anolinae Guilding, 1834 (12/12)
•*Norops auratus* (Daudin, 1802)
•*Norops bombiceps* (Cope, 1875)
•*Norops brasiliensis* (Vanzolini & Williams, 1970)
•*Norops chrysolepis* (Duméril & Bibron, 1837)
•*Norops fuscoauratus* (D'Orbigny, 1837 in Duméril & Bibron, 1837)
•*Norops meridionalis* (Boettger, 1885)
•*Norops ortonii* (Cope, 1868)
•*Norops planiceps* (Troschel, 1848)
•*Norops scypheus* (Cope, 1864)
•*Norops tandai* (Avila-Pires, 1995)
•*Norops trachyderma* (Cope, 1875)
•*Norops williamsii* (Bocourt, 1870)

Dactyloinae Fitzinger, 1843 (7/7)
•*Dactyloa dissimilis* (Williams, 1965)
•*Dactyloa nasofrontalis* (Amaral, 1933 "1932")
•*Dactyloa neglecta* (Prates, Melo-Sampaio, de Queiroz, Carnaval, Rodrigues & Drummond, 2020)
•*Dactyloa phyllorhina* (Myers & Carvalho, 1945)
•*Dactyloa pseudotigrina* (Amaral, 1933 "1932")
•*Dactyloa punctata* (Daudin, 1802)
•*Dactyloa transversalis* (Duméril in Duméril & Duméril, 1851)

Hoplocercidae Frost & Etheridge, 1989 (3/3)
•*Enyalioides laticeps* (Guichenot, 1855)
•*Enyalioides palpebralis* (Boulenger, 1883)
•*Hoplocercus spinosus* Fitzinger, 1843

Iguanidae Gray, 1827 (1/1)
•*Iguana iguana iguana* (Linnaeus, 1758)

Leiosauridae Frost, Etheridge, Janies & Titus, 2001 (15/15)
Enyaliinae Frost, Etheridge, Janies & Titus, 2001 (15/15)
•*Enyalius bibronii* Boulenger, 1885
•*Enyalius bilineatus* Duméril & Bibron, 1837
•*Enyalius boulengeri* Etheridge, 1969
•*Enyalius brasiliensis* (Lesson, 1829)
•*Enyalius capetinga* Breitman, Domingos, Bagley, Wiederhecker, Ferrari, Cavalcante, Pereira, Abreu, De-Lima, Morais, del Prette, Silva, Mello, Carvalho, de Lima, Silva, Matias, Carvalho, Pantoja, Gomes, Paschoaletto, Rodrigues, Talarico, Barreto-Lima & Colli, 2018
•*Enyalius catenatus* (Wied, 1821)
•*Enyalius erythroceneus* Rodrigues, Freitas, Silva & Bertolotto, 2006
•*Enyalius iheringii* Boulenger, 1885
•*Enyalius leechii* (Boulenger, 1885)
•*Enyalius perditus* Jackson, 1978
•*Enyalius pictus* (Schinz, 1822)
•*Urostrophus grilli* (Boulenger, 1891)
•*Urostrophus longicauda* (Boulenger, 1891)
•*Urostrophus undulatus* (Wiegmann, 1834)
•*Urostrophus vautieri* Duméril & Bibron, 1837

Liolaemidae Frost & Etheridge, 1989 (3/3)
•*Liolaemus arambarensis* Verrastro, Veronese, Bujes & Dias-Filho, 2003
•*Liolaemus lutzae* Mertens, 1938
•*Liolaemus occipitalis* Boulenger, 1885

Polychrotidae Fitzinger, 1843 (3/3)
•*Polychrus acutirostris* Spix, 1825
•*Polychrus liogaster* Boulenger, 1908
•*Polychrus marmoratus* (Linnaeus, 1758)

Tropiduridae Bell *in* Darwin, 1843 (44/47)
•*Eurolophosaurus amathites* (Rodrigues, 1984)
•*Eurolophosaurus divaricatus* (Rodrigues, 1986)
•*Eurolophosaurus nanuzae* (Rodrigues, 1981)
•*Plica plica* (Linnaeus, 1758)
•*Plica umbra umbra* (Linnaeus, 1758)
•*Plica umbra ochrocollaris* (Spix, 1825)
•*Stenocercus albolineatus* Teixeira Jr., Prates, Nisa, Silva, Strüssmann & Rodrigues, 2016
•*Stenocercus azureus* (Müller, 1882)
•*Stenocercus caducus* (Cope, 1862)
•*Stenocercus canastra* Avila-Pires, Nogueira & Martins, 2019
•*Stenocercus dumerilii* (Steindachner, 1867)
•*Stenocercus fimbriatus* Avila-Pires, 1995
•*Stenocercus quinarius* Nogueira & Rodrigues, 2006
•*Stenocercus roseiventris* Duméril & Bibron, 1837
•***Stenocercus sinesaccus*** Torres-Carvajal, 2005
•*Stenocercus squarrosus* Nogueira & Rodrigues, 2006
•*Stenocercus tricristatus* (Duméril in Duméril & Duméril, 1851)
•*Strobilurus torquatus* Wiegmann, 1834
•*Tropidurus callathelys* Harvey & Gutberlet, 1998
•*Tropidurus catalanensis* Gudynas & Skuk,1983
•*Tropidurus cocorobensis* Rodrigues, 1987
•*Tropidurus chromatops* Harvey & Gutberlet, 1998
•*Tropidurus erythrocephalus* Rodrigues, 1987
•*Tropidurus etheridgei* Cei, 1982
•*Tropidurus galileii* Ferreira, Dias, Rodrigues & Carvalho, 2025
•*Tropidurus helenae* (Manzani & Abe, 1990)
•*Tropidurus hispidus* (Spix, 1825)
•*Tropidurus hygomi* Reinhardt & Luetken, 1861
•*Tropidurus imbituba* Kunz & Borges-Martins, 2013
•*Tropidurus insulanus* Rodrigues, 1987
•*Tropidurus itambere* Rodrigues, 1987
•*Tropidurus jaguaribanus* Passos, Lima & Borges-Nojosa, 2011
•*Tropidurus lagunablanca* Carvalho, 2016
•*Tropidurus madeiramamore* Carvalho, Paredero, Villalobos-Chaves, Ferreira, Rodrigues & Curcio, 2024
•*Tropidurus montanus* Rodrigues, 1987
•*Tropidurus mucujensis* Rodrigues, 1987
•*Tropidurus oreadicus* Rodrigues, 1987
•*Tropidurus pinima* (Rodrigues, 1984)
•*Tropidurus psammonastes* Rodrigues, Kasahara & Yonenaga-Yasuda, 1988
•*Tropidurus semitaeniatus* (Spix, 1825)
•*Tropidurus sertanejo* Carvalho, Sena, Peloso, Machado, Montesinos, Silva, Campbell & Rodrigues, 2016
•*Tropidurus torquatus* (Wied, 1820)
•*Uracentron azureum azureum* (Linnaeus, 1758)
•*Uracentron azureum guentheri* Boulenger, 1895
•*Uracentron azureum werneri* Mertens, 1925
•*Uracentron flaviceps* (Guichenot, 1855)
•*Uranoscodon superciliosus* (Linnaeus, 1758)

Anguiformes Conrad, 2006 (5/5)
Diploglossidae Cope, 1864 (5/5)
Diploglossinae Cope, 1864 (5/5)
•*Diploglossus fasciatus* (Gray, 1831)
•*Diploglossus lessonae* Peracca, 1890
•*Ophiodes fragilis* (Raddi, 1820)
•*Ophiodes enso* Entiauspe-Neto, Quintela, Regnet, Teixeira, Silveira & Loebmann, 2017
•*Ophiodes striatus* (Spix, 1825)

Lacertiformes Estes, de Queiroz & Gauthier in Estes & Pregill, 1988 (240/245)
Gymnophthalmoidea Fitzinger, 1826 (159/161)
Alopoglossidae Goicoechea, Frost, De la Riva, Pellegrino, Sites, Rodrigues & Padial, 2016 (12/12)
•*Alopoglossus amazonius* Ruthven, 1924
•*Alopoglossus angulatus* (Linnaeus, 1758)

•*Alopoglossus atriventris* Duellman, 1973
•*Alopoglossus avilapiresae* Ribeiro-Júnior, Choueri, Lobos, Venegas, Torres-Carvajal & Werneck, 2020
•*Alopoglossus buckleyi* (O'Shaughnessy, 1881)
•*Alopoglossus brevifrontalis* (Boulenger, 1912)
•*Alopoglossus collii* Ribeiro-Júnior, Choueri, Lobos, Venegas, Torres-Carvajal & Werneck, 2020
•*Alopoglossus gansorum* Ribeiro-Júnior, Sánchez-Martínez, Moraes, Oliveira, Carvalho, Pavan, Choueri, Werneck & Meiri, 2021
•*Alopoglossus indigenorum* Ribeiro-Júnior, Sánchez-Martínez, Moraes, Oliveira, Carvalho, Pavan, Choueri, Werneck & Meiri, 2021
•*Alopoglossus meloi* Ribeiro-Júnior, 2018
•*Alopoglossus tapajosensis* Ribeiro-Júnior, Sánchez-Martínez, Moraes, Oliveira, Carvalho, Pavan, Choueri, Werneck & Meiri, 2021
•*Alopoglossus theodorusi* Ribeiro-Júnior, Meiri & Fouquet, 2018

Gymnophthalmidae Fitzinger, 1826 (104/106)
Gymnophthalminae Fitzinger, 1826 (42/42)
Gymnophthalmini Fitzinger, 1826 (22/22)
•*Calyptommatus confusionibus* Rodrigues, Zaher & Curcio, 2001
•*Calyptommatus frontalis* Recoder, Marques-Souza, Silva-Soares, Ramiro, Castro & Rodrigues, 2022
•*Calyptommatus leiolepis* Rodrigues, 1991
•*Calyptommatus nicterus* Rodrigues, 1991
•*Calyptommatus sinebrachiatus* Rodrigues, 1991
•*Gymnophthalmus leucomystax* Vanzolini & Carvalho, 1991
•*Gymnophthalmus underwoodi* Grant, 1958
•*Gymnophthalmus vanzoi* Carvalho, 1997
•*Micrablepharus atticolus* Rodrigues, 1996
•*Micrablepharus maximiliani* (Reinhardt & Luetken, 1862)
•*Nothobachia ablephara* Rodrigues, 1984
•*Procellosaurinus erythrocercus* Rodrigues, 1991
•*Procellosaurinus tetradactylus* Rodrigues, 1991
•*Psilops mucugensis* Rodrigues, Recoder, Teixeira Jr., Roscito, Guerrero, Nunes, Freitas, Fernandes, Bocchiglieri, Dal Vechio, Leite, Nogueira, Damasceno, Pellegrino, Argôlo & Amaro, 2017
•*Psilops paeminosus* (Rodrigues, 1991)
•*Psilops seductus* Rodrigues, Recoder, Teixeira Jr., Roscito, Guerrero, Nunes, Freitas, Fernandes, Bocchiglieri, Dal Vechio, Leite, Nogueira, Damasceno, Pellegrino, Argôlo & Amaro, 2017
•*Scriptosaura catimbau* Rodrigues & Santos, 2008
•*Tretioscincus agilis* (Ruthven, 1916)
•*Tretioscincus oriximinensis* Avila-Pires, 1995
•*Vanzosaura multiscutata* (Amaral, 1933 "1932")
•*Vanzosaura rubricauda* (Boulenger, 1902)
•*Vanzosaura savanicola* Recoder, Werneck, Teixeira Jr., Colli, Sites & Rodrigues, 2014

Heterodactylini Goicoechea, Frost, De la Riva, Pellegrino, Sites, Rodrigues & Padial, 2016 (6/6)
•*Caparaonia itaiquara* Rodrigues, Cassimiro, Pavan, Curcio, Verdade & Pellegrino, 2009
•*Colobodactylus dalcyanus* Vanzolini & Ramos, 1977
•*Colobodactylus taunayi* Amaral, 1933 "1932"
•*Heterodactylus imbricatus* Spix, 1825
•*Heterodactylus lundii* Reinhardt & Luetken, 1862
•*Heterodactylus septentrionalis* Rodrigues, Freitas & Silva, 2009

Iphisini Gray, 1851 (14/14)
•*Acratosaura mentalis* (Amaral, 1933 "1932")
•*Acratosaura spinosa* Rodrigues, Cassimiro, Freitas & Silva, 2009
•*Alexandresaurus camacan* Rodrigues, Pellegrino, Dixo, Verdade, Pavan, Argôlo & Sites, 2007
•*Colobosaura modesta* (Reinhardt & Luetken, 1862)
•*Iphisa brunopereira* Mello, Recoder, Fouquet, Rodrigues & Nuness, 2024
•*Iphisa dorothy* Mello, Recoder, Fouquet, Rodrigues & Nuness, 2024
•*Iphisa elegans* Gray, 1851
•*Iphisa munduruku* Mello, Recoder, Fouquet, Rodrigues & Nuness, 2024
•*Iphisa pellegrino* Mello, Recoder, Fouquet, Rodrigues & Nuness, 2024
•*Iphisa soinii* Dixon, 1974
•*Iphisa surui* Mello, Recoder, Fouquet, Rodrigues &

Nuness, 2024
•*Rondonops biscutatus* Colli, Hoogmoed, Cannatella, Cassimiro, Gomes, Ghellere, Nunes, Pellegrino, Salerno, Souza & Rodrigues, 2015
•*Rondonops xanthomystax* Colli, Hoogmoed, Cannatella, Cassimiro, Gomes, Ghellere, Nunes, Pellegrino, Salerno, Souza & Rodrigues, 2015
•*Stenolepis ridleyi* Boulenger, 1887

Cercosaurinae Gray, 1838 (59/61)
Cercosaurini Gray, 1838 (21/23)
•*Cercosaura anordosquama* Sturaro, Rodrigues, Colli, Knowles & Avila-Pires, 2018
•*Cercosaura argulus* Peters, 1862
•*Cercosaura bassleri* Ruibal, 1952
•*Cercosaura eigenmanni* (Griffin, 1917)
•*Cercosaura ocellata* Wagler, 1830
•*Cercosaura olivacea* (Gray, 1845)
•*Cercosaura oshaughnessyi* (Boulenger, 1885)
•*Cercosaura parkeri* Ruibal, 1952
•*Cercosaura quadrilineata* Boettger, 1876
•*Cercosaura schreibersii schreibersii* Wiegmann, 1834
•*Cercosaura schreibersii albostrigata* (Griffin, 1917)
•*Neusticurus arekuna* Kok, Bittenbinder, van den Berg, Marques-Souza, Nunes, Laking, Teixeira Jr., Fouquet, Means, MacCulloch & Rodrigues, 2018
•*Neusticurus bicarinatus* (Linnaeus, 1758)
•*Neusticurus medemi* Dixon & Lamar, 1981
•*Neusticurus racenisi* Roze, 1958
•*Neusticurus surinamensis* Müller, 1923
•*Placosoma cipoense* Cunha, 1966
•*Placosoma cordylinum cordylinum* Tschudi, 1847
•*Placosoma cordylinum champsonotus* (Werner, 1910)
•*Placosoma glabellum* (Peters, 1870)
•*Placosoma limaverdorum* Borges-Nojosa, Caramaschi & Rodrigues, 2016
•*Potamites ecpleopus* (Cope, 1875)
•*Potamites juruazensis* (Avila-Pires & Vitt, 1998)

Bachiini Colli, Hoogmoed, Cannatella, Cassimiro, Gomes, Ghellere, Nunes, Pellegrino, Salerno, Souza & Rodrigues, 2015 (16/16)
•*Bachia bresslaui* (Amaral, 1935)
•*Bachia cacerensis* Castrillon & Strüssmann, 1998
•*Bachia didactyla* Freitas, Strüssmann, Carvalho, Kawashita-Ribeiro & Mott, 2011
•*Bachia dorbignyi* (Duméril & Bibron, 1839)
•*Bachia flavescens* (Bonnaterre, 1789)
•*Bachia geralista* Teixeira Jr., Recoder, Camacho, Sena, Navas & Rodrigues, 2013
•*Bachia micromela* Rodrigues, Pavan & Curcio, 2007
•*Bachia oxyrhina* Rodrigues, Camacho, Nunes, Recoder, Teixeira Jr., Valdujo, Ghellere, Mott & Nogueira, 2008
•*Bachia panoplia* Thomas, 1965
•*Bachia peruana* (Werner, 1901)
•*Bachia psamophila* Rodrigues, Pavan & Curcio, 2007
•*Bachia pyburni* Kizirian & McDiarmid, 1998
•*Bachia remota* Ribeiro-Júnior, Silva & Lima, 2016
•*Bachia scaea* Teixeira Jr., Dal Vechio, Nunes, Mollo Neto, Lobo, Storti, Gaiga, Dias & Rodrigues, 2013
•*Bachia scolecoides* Vanzolini, 1961
•*Bachia trisanale* (Cope, 1868)

Ecpleopodini Fitzinger, 1843 (22/22)
•*Amapasaurus tetradactylus* Cunha, 1970
•*Anotosaura collaris* Amaral, 1933 “1932”
•*Anotosaura vanzolinia* Dixon, 1974
•*Arthrosaura kockii* (Lidth de Jeude, 1904)
•*Arthrosaura reticulata* (O’Shaughnessy, 1881)
•*Arthrosaura versteegii* van Lidth de Jeude, 1904
•*Colobosauroides carvalhoi* Soares & Caramaschi, 1998
•*Colobosauroides cearensis* Cunha, Lima-Verde & Lima, 1991
•*Dryadosaura nordestina* Rodrigues, Freire, Pellegrino & Sites, 2005
•*Ecpleopus gaudichaudii* Duméril & Bibron, 1839
•*Leposoma annectans* Ruibal, 1952
•*Leposoma baturitensis* Rodrigues & Borges, 1997
•*Leposoma nanodactylus* Rodrigues, 1997
•*Leposoma puk* Rodrigues, Dixo, Pavan & Verdade, 2002
•*Leposoma scincoides* Spix, 1825
•*Leposoma sinepollex* Rodrigues, Teixeira Jr., Recoder, Dal Vechio, Damasceno & Pellegrino, 2013

•*Loxopholis ferreirai* (Rodrigues & Avila-Pires, 2005)
•*Loxopholis guianense* (Ruibal, 1952)
•*Loxopholis osvaldoi* (Avila-Pires, 1995)
•*Loxopholis percarinatum* (Müller, 1923)
•*Loxopholis snethlageae* (Avila-Pires, 1995)
•*Marinussaurus curupira* Peloso, Pellegrino, Rodrigues & Avila-Pires, 2011

Rhachisaurinae Pellegrino, Rodrigues, Yonenaga-Yassuda & Sites, 2001 (1/1)
•*Rhachisaurus brachylepis* (Dixon, 1974)

Riolaminae Kok, 2015 (2/2)
•*Riolama grandis* Recoder, Prates, Marques-Souza, Camacho, Sales Nunes, Dal Vechio, Ghellere, McDiarmid & Rodrigues, 2020
•*Riolama stellata* Recoder, Prates, Marques-Souza, Camacho, Sales Nunes, Dal Vechio, Ghellere, McDiarmid & Rodrigues, 2020

Teiidae Gray, 1827 (43/43)
Teiinae Gray, 1827 (31/31)
•*Ameiva ameiva ameiva* (Linnaeus, 1758)
•*Ameiva jacuba* Giugliano, Nogueira, Valdujo, Collevatti & Colli, 2013
•*Ameiva parecis* (Colli, Costa, Garda, Kopp, Mesquita, Péres, Valdujo, Vieira & Wiederhecker, 2003)
•*Ameivula cipoensis* Arias, Carvalho, Zaher & Rodrigues, 2014
•*Ameivula confusioniba* (Arias, Carvalho, Rodrigues & Zaher, 2011)
•*Ameivula jalapensis* (Colli, Giugliano, Mesquita & França, 2009)
•*Ameivula mumbuca* (Colli, Caldwell, Costa, Gainsbury, Garda, Mesquita, Filho, Soares, Silva, Valdujo, Vieira, Vitt, Werneck, Wiederhecker & Zatz, 2003)
•*Ameivula nativo* (Rocha, Bergallo & Peccinini-Seale, 1997)
•*Ameivula nigrigula* (Arias, Carvalho, Rodrigues & Zaher, 2011)
•*Ameivula ocellifera* (Spix, 1825)
•*Ameivula pyrrhogularis* (Silva & Avila-Pires, 2013)
•*Ameivula xacriaba* Arias, Teixeira Jr., Recoder, Carvalho, Zaher & Rodrigues, 2014
•*Cnemidophorus cryptus* Cole & Dessauer, 1993
•*Cnemidophorus gramivagus* McCrystal & Dixon, 1987
•*Cnemidophorus lemniscatus* lemniscatus (Linnaeus, 1758)
•*Contomastix lacertoides* (Duméril & Bibron, 1839)
•*Contomastix vacariensis* (Feltrim & Lema, 2000)
•*Glaucomastix abaetensis* (Dias, Rocha & Vrcibradic, 2002)
•*Glaucomastix cyanura* (Arias, Carvalho, Rodrigues & Zaher, 2011)
•*Glaucomastix itabaianensis* Rosário, Santos, Arias, Rocha, Dias, Carvalho & Rodrigues, 2019
•*Glaucomastix littoralis* (Rocha, Araújo, Vrcibradic & Costa, 2000)
•*Glaucomastix venetacauda* (Arias, Carvalho, Rodrigues & Zaher, 2011)
•*Kentropyx altamazonica* (Cope, 1875)
•*Kentropyx calcarata* Spix, 1825
•*Kentropyx paulensis* (Boettger, 1893)
•*Kentropyx pelviceps* Cope, 1868
•*Kentropyx striata* (Daudin, 1802)
•*Kentropyx vanzoi* Gallagher & Dixon, 1980
•*Kentropyx viridistriga* (Boulenger, 1894)
•*Teius oculatus* (D'Orbigny & Bibron, 1837)
•*Teius teyou* (Daudin, 1802)

Tupinambinae Bonaparte, 1831 (12/12)
•*Crocodilurus amazonicus* Spix, 1825
•*Dracaena guianensis* Daudin, 1801 "1802"
•*Dracaena paraguayensis* Amaral, 1950
•*Salvator duseni* (Lönnberg in Lönnberg & Andersson, 1910)
•*Salvator merianae* Duméril & Bibron, 1839
•*Tupinambis cryptus* Murphy, Jowers, Lehtinen, Charles, Colli, Peres, Hendry & Pyron, 2016
•*Tupinambis cuzcoensis* Murphy, Jowers, Lehtinen, Charles, Colli, Peres, Hendry & Pyron, 2016
•*Tupinambis longilineus* Avila-Pires, 1995
•*Tupinambis matipu* Silva, Ribeiro-Júnior & Ávila-Pires, 2018
•*Tupinambis palustris* Manzani & Abe, 2002
•*Tupinambis quadrilineatus* Manzani & Abe, 1997
•*Tupinambis teguixin* (Linnaeus, 1758)

Amphisbaenia Gray, 1844 (81/84)
Amphisbaenidae Gray, 1825 (81/84)
Amphisbaeninae Gray, 1825 (81/84)
•*Amphisbaena absaberi* (Strüssmann & Carvalho, 2001)
•*Amphisbaena acangaoba* Ribeiro, Gomides & Costa, 2020
•*Amphisbaena acrobeles* (Ribeiro, Castro-Mello & Nogueira, 2009)
•*Amphisbaena alba* Linnaeus, 1758
•*Amphisbaena amethysta* Ribeiro, Santos Jr., Martins, Oliveira, Graboski, Silveira, Benício & Vaz-Silva, 2024
•*Amphisbaena anaemariae* Vanzolini, 1997
•*Amphisbaena anomala* (Barbour, 1914)
•*Amphisbaena arda* Rodrigues, 2003 "2002"
•*Amphisbaena arenaria* Vanzolini, 1991
•*Amphisbaena arenicola* Pérez & Borges-Martins, 2019
•*Amphisbaena bahiana* Vanzolini, 1964
•*Amphisbaena bedai* (Vanzolini, 1991)
•*Amphisbaena bilabialata* (Stimson, 1972)
•*Amphisbaena brasiliana* (Gray, 1865)
•*Amphisbaena brevis* Strüssmann & Mott, 2009
•*Amphisbaena caetitensis* Almeida, Freitas, Silva, Valverde, Rodrigues, Pires & Mott, 2018
•*Amphisbaena caiari* Teixeira Jr., Dal Vechio, Mollo Neto & Rodrigues, 2014
•*Amphisbaena camura* Cope, 1862
•*Amphisbaena carli* Pinna, Mendonça, Bocchiglieri & Fernandes, 2010
•*Amphisbaena carvalhoi* Gans, 1965
•*Amphisbaena crisae* Vanzolini, 1997
•*Amphisbaena cuiabana* (Strüssmann & Carvalho, 2001)
•*Amphisbaena cunhai* Hoogmoed & Avila-Pires, 1991
•*Amphisbaena darwinii* Duméril & Bibron, 1839
•*Amphisbaena dubia* Müller, 1924
•*Amphisbaena filiformis* Ribeiro, Gomes, Silva, Cintra & Silva Jr., 2016
•*Amphisbaena frontalis* Vanzolini, 1991
•*Amphisbaena fuliginosa fuliginosa* Linnaeus, 1758
•*Amphisbaena fuliginosa amazonica* Vanzolini, 1951
•*Amphisbaena fuliginosa varia* Laurenti, 1768
•*Amphisbaena fuliginosa wiedi* Vanzolini, 1951
•*Amphisbaena hastata* Vanzolini, 1991
•*Amphisbaena heathi* Schmidt, 1936
•*Amphisbaena hiata* Montero & Céspedez, 2002
•*Amphisbaena hogei* Vanzolini, 1950
•*Amphisbaena hoogmoedi* Oliveira, Vaz-Silva, Santos-Jr, Graboski, Teixeira Jr., Dal Vechio & Ribeiro, 2018
•*Amphisbaena ignatiana* Vanzolini, 1991
•*Amphisbaena kingii* (Bell, 1833)
•*Amphisbaena kiriri* Ribeiro, Gomides & Costa, 2018
•*Amphisbaena kraoh* (Vanzolini, 1971)
•*Amphisbaena leeseri* Gans, 1964
•*Amphisbaena leucocephala* Peters, 1878
•*Amphisbaena littoralis* Roberto, Brito & Ávila, 2014
•*Amphisbaena longinqua* Teixeira Junior, Dal Vechio, Recoder, Cassimiro, Sena & Rodrigues, 2019
•*Amphisbaena maranhensis* Gomes & Maciel, 2012
•*Amphisbaena mebengokre* Ribeiro, Sá, Santos-Jr, Graboski, Zaher, Guedes, Andrade & Vaz-Silva, 2019
•*Amphisbaena mertensii* Strauch, 1881
•*Amphisbaena metallurga* Costa, Resende, Teixeira Jr., Dal Vechio & Clemente, 2015
•*Amphisbaena miringoera* Vanzolini, 1971
•*Amphisbaena mitchelli* Procter, 1923
•*Amphisbaena mongoyo* Teixeira Junior, Dal Vechio, Recoder, Cassimiro, Sena & Rodrigues, 2019
•*Amphisbaena munoai* Klappenbach, 1960
•*Amphisbaena nana* Pérez & Borges-Martins, 2019
•*Amphisbaena neglecta* Dunn & Piatt, 1936
•*Amphisbaena nigricauda* Gans, 1966
•*Amphisbaena persephone* Pinna, Mendonça, Bocchiglieri & Fernandes, 2014
•*Amphisbaena pretrei* Duméril & Bibron, 1839
•*Amphisbaena prunicolor* (Cope, 1885)
•*Amphisbaena ridleyi* Boulenger, 1890
•*Amphisbaena roberti* Gans, 1964
•*Amphisbaena sanctaeritae* Vanzolini, 1994
•*Amphisbaena saxosa* (Castro-Mello, 2003)
•*Amphisbaena silvestrii* Boulenger, 1902
•*Amphisbaena slevini* Schmidt, 1936
•***Amphisbaena steindachneri*** Strauch, 1881
•*Amphisbaena supernumeraria* Mott, Rodrigues & Santos, 2009
•*Amphisbaena talisiae* Vanzolini, 1995

•*Amphisbaena tiaraju* Pérez & Borges-Martins, 2019
•*Amphisbaena trachura* Cope, 1885
•*Amphisbaena tragorrhectes* Vanzolini, 1971
•*Amphisbaena uroxena* Mott, Rodrigues, Freitas & Silva, 2008
•*Amphisbaena vanzolinii* Gans, 1963
•*Amphisbaena vermicularis* Wagler in Spix, 1824
•*Leposternon cerradense* Ribeiro, Vaz-Silva & Santos-Jr, 2008
•*Leposternon infraorbitale* (Berthold, 1859)
•*Leposternon kisteumacheri* Porto, Soares & Caramaschi, 2000
•*Leposternon maximum* Ribeiro, Nogueira, Cintra, Silva Jr. & Zaher, 2011
•*Leposternon microcephalus* Wagler in Spix, 1824
•*Leposternon mineiro* Ribeiro, Silveira & Santos-Jr., 2018
•*Leposternon octostegum* (Duméril in Duméril & Duméril, 1851)
•*Leposternon polystegum* (Duméril in Duméril & Duméril, 1851)
•*Leposternon scutigerum* (Hemprich, 1820)
•*Leposternon wuchereri* (Peters, 1879)
•*Mesobaena rhachicephala* Hoogmoed, Pinto, Rocha & Pereira, 2009

SERPENTES Linnaeus, 1758 (447/471)
"Scolecophidia" Cope, 1864 (37/37)
Anomalepididae Taylor, 1939 (7/7)
•*Liotyphlops caissara* Centeno, Sawaya & Germano, 2010
•*Liotyphlops schubarti* Vanzolini, 1948
•*Liotyphlops taylori* Santos & Reis, 2018
•*Liotyphlops ternetzii* (Boulenger, 1896)
•*Liotyphlops trefauti* Freire, Caramaschi & Argôlo, 2007
•*Liotyphlops wilderi* (Garman, 1883)
•*Typhlophis squamosus* (Schlegel, 1839)

Leptotyphlopidae Stejneger, 1892 "1891" (19/19)
Epictinae Hedges, Adalsteinsson, & Branch *in* Adalsteinsson, Branch, Trape, Vitt & Hedges, 2009 (19/19)
•*Epictia albifrons* (Wagler in Spix, 1824)
•*Epictia australis* (Freiberg & Orejas-Miranda, 1968)
•*Epictia borapeliotes* (Vanzolini, 1996)
•*Epictia clinorostris* Arredondo & Zaher, 2010
•*Epictia munoai* (Orejas-Miranda, 1961)
•*Epictia striatula* (Smith & Laufe, 1945)
•*Epictia vellardi* (Laurent, 1984)
•*Habrophallos collaris* (Hoogmoed, 1977)
•*Siagonodon cupinensis* (Bailey & Carvalho, 1946)
•*Siagonodon exiguum* Martins, Folly, Ferreira, Garcia Da Silva, Koch, Fouquet, Machado, Lopes, Pinto, Rodrigues & Passos, 2023
•*Siagonodon septemstriatus* (Schneider, 1801)
•*Trilepida acutirostris* (Pinto & Curcio, 2011)
•*Trilepida brasiliensis* (Laurent, 1949)
•*Trilepida dimidiata* (Jan, 1861)
•*Trilepida fuliginosa* (Passos, Caramaschi & Pinto, 2006)
•*Trilepida jani* (Pinto & Fernandes, 2012)
•*Trilepida koppesi* (Amaral, 1955 "1954")
•*Trilepida macrolepis* (Peters, 1857)
•*Trilepida salgueiroi* (Amaral, 1955 "1954")

Typhlopidae Gray, 1825 (11/11)
Typhlopinae Gray, 1825 (11/11)
•*Amerotyphlops amoipira* (Rodrigues & Juncá, 2002)
•*Amerotyphlops arenensis* Graboski, Pereira Filho, Silva, Prudente & Zaher, 2015
•*Amerotyphlops brongersmianus* (Vanzolini, 1976
•*Amerotyphlops caetanoi* Graboski, Arredondo, Grazziotin, Guerra-Fuentes, Silva, Prudente, Pinto, Rodrigues, Bonatto & Zaher, 2023
•*Amerotyphlops illusorium* Graboski, Arredondo, Grazziotin, Guerra-Fuentes, Silva, Prudente, Pinto, Rodrigues, Bonatto & Zaher, 2023
•*Amerotyphlops martis* Graboski, Arredondo, Grazziotin, Guerra-Fuentes, Silva, Prudente, Pinto, Rodrigues, Bonatto & Zaher, 2023
•*Amerotyphlops minuisquamus* (Dixon & Hendricks, 1979)

•*Amerotyphlops montanum* Graboski, Arredondo, Grazziotin, Guerra-Fuentes, Silva, Prudente, Pinto, Rodrigues, Bonatto & Zaher, 2023
•*Amerotyphlops paucisquamus* (Dixon & Hendricks, 1979)
•*Amerotyphlops reticulatus* (Linnaeus, 1758)
•*Amerotyphlops yonenagae* (Rodrigues, 1991)

Alethinophidia Hoffstetter, 1955 (410/434)
Amerophidia Vidal, Delmas & Hedges, 2007 (4/4)
Aniliidae Stejneger, 1907 (1/1)
•*Anilius scytale* (Linnaeus, 1758)

Tropidophiidae Brongersma, 1951 (3/3)
•*Tropidophis grapiuna* Curcio, Nunes, Argôlo, Skuk & Rodrigues, 2012
•*Tropidophis paucisquamis* (Müller in Schenkel, 1901 "1900")
•*Tropidophis preciosus* Curcio, Nunes, Argôlo, Skuk & Rodrigues, 2012

Afrophidia Vidal, Delmas & Hedges, 2007 (406/430)
Henophidia Hoffstetter, 1939 (12/13)
Boidae Gray, 1825 (12/13)
•*Boa constrictor amarali* (Stull, 1932)
•*Boa constrictor constrictor* Linnaeus, 1758
•*Corallus batesii* (Gray, 1860)
•*Corallus caninus* (Linnaeus, 1758)
•*Corallus cropanii* (Hoge, 1954 "1953")
•*Corallus hortulana* (Linnaeus, 1758)
•*Epicrates assisi* Machado, 1944
•*Epicrates cenchria* (Linnaeus, 1758)
•*Epicrates crassus* Cope, 1862
•*Epicrates maurus* Gray, 1849
•*Eunectes deschauenseei* Dunn & Conant, 1936
•*Eunectes murinus* (Linnaeus, 1758)
•*Eunectes notaeus* Cope, 1862

Caenophidia Hoffstetter, 1939 (394/417)
Colubridae Oppel, 1811 (45/46)
•*Chironius bicarinatus* (Wied, 1820)
•*Chironius brazili* Hamdan & Fernandes, 2015
•*Chironius carinatus* (Linnaeus, 1758)
•*Chironius cochranae* Hoge & Romano, 1970 "1969"
•*Chironius diamantina* Fernandes & Hamdan, 2014
•*Chironius dixoni* Wiest, 1978
•*Chironius dracomaris* Sudré, Andrade-Junior, Folly, Azevedo, Ávila, Curcio, Nunes & Passos, 2024
•*Chironius exoletus* (Linnaeus, 1758)
•*Chironius flavolineatus* (Boettger, 1855)
•*Chironius foveatus* Bailey, 1955
•*Chironius fuscus* (Linnaeus, 1758)
•*Chironius gouveai* Entiauspe-Neto, Lyra, Koch, Quintela, Abegg & Loebmann, 2020
•*Chironius laevicollis* (Wied, 1824)
•*Chironius maculoventris* Wiest, 1978
•*Chironius multiventris* Schmidt & Walker, 1943
•*Chironius quadricarinatus* (Boie, 1827)
•*Chironius scurrula* (Wagler in Spix, 1824)
•*Chironius septentrionalis* Wiest, 1978
•*Dendrophidion atlantica* Freire, Caramaschi & Gonçalves, 2010
•*Dendrophidion dendrophis* (Schlegel, 1837)
•*Drymarchon corais* (Boie, 1827)
•*Drymobius rhombifer* (Günther, 1860)
•*Drymoluber brazili* (Gomes, 1918)
•*Drymoluber dichrous* (Peters, 1863)
•*Leptophis ahaetulla* (Linnaeus, 1758)
•*Leptophis dibernardoi* Albuquerque, Santos, Borges-Nojosa & Ávila, 2022
•*Leptophis liocercus* (Wied, 1824)
•*Leptophis marginatus* (Cope, 1862)
•*Leptophis mystacinus* Albuquerque, Martins, Carvalho, Shepard & Santana, 2025
•*Leptophis nigromarginatus* (Günther, 1866)
•*Mastigodryas boddaerti boddaerti* (Sentzen, 1796)
•*Mastigodryas moratoi* Montingelli & Zaher, 2011
•*Mastigodryas pleii* (Duméril, Bibron & Duméril, 1854)
•*Oxybelis aeneus* (Wagler in Spix, 1824)
•*Oxybelis fulgidus* (Daudin, 1803)
•*Oxybelis rutherfordi* Jadin, Blair, Orlofske, Jowers, Rivas, Vitt, Ray, Smith & Murphy, 2020
•*Palusophis bifossatus* (Raddi, 1820)
•*Phrynonax sexcarinatus* (Wagler, 1824)
•*Rhinobothryum lentiginosum* (Scopoli, 1785)
•*Simophis rhinostoma* (Schlegel, 1837)
•*Spilotes pullatus pullatus* (Linnaeus, 1758)

•*Spilotes sulphureus sulphureus* (Wagler *in* Spix, 1824)
•*Spilotes sulphureus poecilostoma* (Wied, 1824)
•*Tantilla boipiranga* Sawaya & Sazima, 2003
•*Tantilla melanocephala* (Linnaeus, 1758)
•*Tantilla selmae* Azevedo, Franco, Menezes, Kunz & Grazziotin, 2024

Dipsadidae Bonaparte, 1838 (273/291)
Dipsadinae Bonaparte, 1838 (67/69)
Dipsadini Bonaparte, 1838 (61/63)
•*Atractus aboiporu* Melo-Sampaio, Passos, Fouquet, Prudente & Torres-Carvajal, 2019
•*Atractus akerios* Melo-Sampaio, Passos, Prudente, Venegas & Torres-Carvajal, 2021
•*Atractus albuquerquei* Cunha & Nascimento, 1983
•*Atractus alphonsehogei* Cunha & Nascimento, 1983
•*Atractus altagratiae* Passos & Fernandes, 2008
•*Atractus badius* (Boie, 1827)
•*Atractus boimirim* Passos, Prudente & Lynch, 2016
•*Atractus caete* Passos, Fernandes, Bérnils & Moura-Leite, 2010
•*Atractus caxiuana* Prudente & Santos-Costa, 2006
•*Atractus collaris* Peracca, 1897
•*Atractus dapsilis* Melo-Sampaio, Passos, Fouquet, Prudente & Torres-Carvajal, 2019
•*Atractus edioi* Silva Jr., Silva, Ribeiro, Souza & Souza, 2005
•*Atractus elaps* (Günther, 1858)
•*Atractus emmeli* (Boettger, 1888)
•*Atractus flammigerus* (Boie, 1827)
•*Atractus francoi* Passos, Fernandes, Bérnils & Moura-Leite, 2010
•*Atractus guentheri* (Wucherer, 1861)
•*Atractus hoogmoedi* Prudente & Passos, 2010
•*Atractus insipidus* Roze, 1961
•*Atractus latifrons* (Günther, 1868)
•*Atractus maculatus* (Günther, 1858)
•*Atractus major* Boulenger, 1894
•*Atractus natans* Hoogmoed & Prudente, 2003
•*Atractus nawa* Melo-Sampaio, Passos, Prudente, Venegas & Torres-Carvajal, 2021
•*Atractus pantostictus* Fernandes & Puorto, 1994
•*Atractus paraguayensis* Werner, 1924
•*Atractus poeppigi* (Jan, 1862)
•*Atractus potschi* Fernandes, 1995
•*Atractus reticulatus* (Boulenger, 1885)
•*Atractus riveroi* Roze, 1961
•*Atractus ronnie* Passos, Fernandes & Borges-Nojosa, 2007
•*Atractus serranus* Amaral, 1930
•*Atractus snethlageae* Cunha & Nascimento, 1983
•*Atractus spinalis* Passos, Teixeira Jr., Sena, Dal Vechio, Pinto, Mendonça, Cassimiro & Rodrigues, 2013
•*Atractus stygius* Passos, Azevedo, Nogueira, Fernandes & Sawaya, 2019
•*Atractus surucucu* Prudente & Passos, 2008
•*Atractus tartarus* Passos, Prudente & Lynch, 2016
•*Atractus thalesdelemai* Passos, Fernandes & Zanella, 2005
•*Atractus torquatus* (Duméril, Bibron & Duméril, 1854)
•*Atractus trefauti* Melo-Sampaio, Passos, Fouquet, Prudente & Torres-Carvajal, 2019
•*Atractus trihedrurus* Amaral, 1926
•*Atractus trilineatus* Wagler, 1828
•*Atractus zebrinus* (Jan, 1862)
•*Atractus zidoki* Gasc & Rodrigues, 1979
•*Dipsas albifrons* (Sauvage, 1884)
•*Dipsas alternans* (Fischer, 1885)
•*Dipsas bothropoides* Mebert, Passos, Fernandes, Entiauspe-Neto, Alvez, Machado & Lopes, 2020
•*Dipsas bucephala bucephala* (Shaw, 1802)
•*Dipsas catesbyi* (Sentzen, 1796)
•*Dipsas copei* (Günther, 1872)
•*Dipsas indica indica* Laurenti, 1768
•*Dipsas indica petersi* Hoge & Romano, 1976 “1975”
•*Dipsas lavillai* Scrocchi, Porto & Rey, 1993
•*Dipsas mikanii mikanii* Schlegel, 1837
•*Dipsas mikanii septentrionalis* (Cunha, Nascimento & Hoge, 1980)
•*Dipsas neuwiedi* (Ihering, 1911)
•*Dipsas pavonina* Schlegel, 1837
•*Dipsas sazimai* Fernandes, Marques & Argôlo, 2010
•*Dipsas turgida* (Cope, 1868)
•*Dipsas variegata* (Duméril, Bibron & Duméril, 1854)
•*Dipsas ventrimaculata* (Boulenger, 1885)
•*Ninia hudsoni* Parker, 1940
•*Sibon nebulatus* (Linnaeus, 1758)

Imantodini Myers, 2011 (6/6)
•*Imantodes cenchoa* (Linnaeus, 1758)
•*Imantodes lentiferus* (Cope, 1894)
•*Leptodeira annulata* (Linnaeus, 1758)
•*Leptodeira ashmeadi* (Hallowell, 1845)
•*Leptodeira pulchriceps* Duellman, 1958
•*Leptodeira tarairiu* Costa, Graboski, Grazziotin, Zaher, Rodrigues & Prudente, 2022

Xenodontinae Bonaparte, 1845 (204/220)
Amnesteophiini Myers, 2011 (1/1)
•*Amnesteophis melanauchen* (Jan, 1863)

Caaeteboiini Zaher, Grazziotin, Cadle, Murphy, Moura-Leite & Bonatto, 2009 (2/2)
•*Caaeteboia amarali* (Wettstein, 1930)
•*Caaeteboia gaeli* Montingelli, Barbo, Pereira Filho, Santana, França, Grazziotin & Zaher, 2020

Echinantherini Zaher, Grazziotin, Cadle, Murphy, Moura-Leite & Bonatto, 2009 (15/15)
•*Adelphostigma occipitalis* (Jan, 1863)
•*Adelphostigma quadriocellata* (Santos-Jr, Di-Bernardo & Lema, 2008)
•*Amnisiophis amoenus* (Jan, 1863)
•*Dibernardia affinis* (Günther, 1858)
•*Dibernardia bilineatus* (Fischer, 1885)
•*Dibernardia persimilis* (Cope, 1869)
•*Dibernardia poecilopogon* (Cope, 1863)
•*Echinanthera cephalomaculata* Di-Bernardo, 1994
•*Echinanthera cephalostriata* Di-Bernardo, 1996
•*Echinanthera cyanopleura* (Cope, 1885)
•*Echinanthera melanostigma* (Wagler in Spix, 1824)
•*Echinanthera undulata* (Wied, 1824)
•*Sordellina punctata* (Peters, 1880)
•*Taeniophallus brevirostris* (Peters, 1863)
•*Taeniophallus nicagus* (Cope, 1895)

Elapomorphini Jan, 1862 (42/42)
•*Apostolepis adhara* França, Barbo, Silva-Júnior, Silva & Zaher, 2018
•*Apostolepis albicollaris* Lema, 2002
•*Apostolepis arenaria* Rodrigues, 1992
•*Apostolepis assimilis* (Reinhardt, 1861)
•*Apostolepis borellii* Peracca, 1904
•*Apostolepis cearensis* Gomes, 1915
•*Apostolepis christineae* Lema, 2002
•*Apostolepis dimidiata* (Jan, 1862)
•*Apostolepis flavotorquata* (Duméril, Bibron & Duméril, 1854)
•*Apostolepis gaboi* Rodrigues, 1992
•*Apostolepis goiasensis* Prado, 1943 "1942"
•*Apostolepis intermedia* Koslowsky, 1898
•*Apostolepis kikoi* Santos, Entiauspe-Neto, Araújo, Souza, Lema, Strüssmann & Albuquerque, 2018
•*Apostolepis lineata* Cope, 1887
•*Apostolepis longicaudata* Gomes in Amaral, 1921
•*Apostolepis nelsonjorgei* Lema & Renner, 2004
•*Apostolepis nigrolineata* (Peters, 1869)
•*Apostolepis nigroterminata* Boulenger, 1896
•*Apostolepis phillipsi* Harvey, 1999
•*Apostolepis quinquelineata* Boulenger, 1896
•*Apostolepis quirogai* Giraudo & Scrocchi, 1998
•*Apostolepis rondoni* Amaral, 1925
•*Apostolepis sanctaeritae* Werner, 1924
•*Apostolepis serrana* Lema & Renner, 2006
•*Apostolepis striata* Lema, 2004
•*Apostolepis tenuis* Ruthven, 1927
•*Apostolepis thalesdelemai* Borges-Nojosa, Lima, Bezerra & Harris, 2017 "2016"
•*Apostolepis vittata* (Cope, 1887)
•*Coronelaps lepidus* (Reinhardt, 1861)
•*Elapomorphus quinquelineatus* (Raddi, 1820)
•*Elapomorphus wuchereri* Günther, 1861
•*Parapostolepis polylepis* (Amaral, 1922 "1921")
•*Phalotris concolor* Ferrarezzi, 1994 "1993"
•*Phalotris labiomaculatus* Lema, 2002
•*Phalotris lativittatus* Ferrarezzi, 1994 "1993"
•*Phalotris lemniscatus* (Duméril, Bibron & Duméril, 1854)
•*Phalotris matogrossensis* Lema, D'Agostini & Cappellari, 2005
•*Phalotris mertensi* (Hoge, 1955)
•*Phalotris multipunctatus* Puorto & Ferrarezzi, 1994 "1993"
•*Phalotris nasutus* (Gomes, 1915)
•*Phalotris reticulatus* (Peters, 1860)
•*Phalotris tricolor* (Duméril, Bibron & Duméril, 1854)

Eutrachelophiini Myers & McDowell, 2014 (2/2)
•*Baliodryas steinbachi* (Boulenger, 1905)
•*Eutrachelophis papilio* Zaher & Prudente, 2020

Hydrodynastini Zaher, Grazziotin, Cadle, Murphy, Moura-Leite & Bonatto, 2009 (2/2)
•*Hydrodynastes bicinctus* (Herrmann, 1804)
•*Hydrodynastes gigas* (Duméril, Bibron & Duméril, 1854)

Hydropsini Dowling, 1975 (20/21)
•*Helicops acangussu* Moraes-da-Silva, Walterman, Citeli, Nunes & Curcio, 2021 "2022"
•*Helicops angulatus* (Linnaeus, 1758)
•*Helicops apiaka* Kawashita-Ribeiro, Ávila & Morais, 2013
•*Helicops boitata* Moraes-da-Silva, Amaro, Nunes, Strüssmann, Teixeira Jr., Andrade Jr., Sudré, Recoder, Rodrigues & Curcio, 2019
•*Helicops carinicaudus* (Wied, 1824)
•*Helicops gomesi* Amaral, 1922 "1921"
•*Helicops hagmanni* Roux, 1910
•*Helicops infrataeniatus* (Jan, 1865)
•*Helicops leopardinus* (Schlegel, 1837)
•*Helicops modestus* Günther, 1861
•*Helicops nentur* Costa, Santana, Leal, Koroiva & Garcia, 2016
•*Helicops phantasma* Moraes-da-Silva, Amaro, Nunes, Rodrigues & Curcio, 2021
•*Helicops polylepis* Günther, 1861
•*Helicops tapajonicus* Frota, 2005
•*Helicops trivittatus* (Gray, 1849)
•*Helicops yacu* Rossman & Dixon, 1975
•*Hydrops caesurus* Scrocchi, Ferreira, Giraudo, Ávila & Motte, 2005
•*Hydrops martii* (Wagler in Spix, 1824)
•*Hydrops triangularis* (Wagler in Spix, 1824)
•*Pseudoeryx plicatilis plicatilis* (Linnaeus, 1758)
•*Pseudoeryx plicatilis mimeticus* Cope, 1885

Philodryadini Cope, 1886 (15/15)
•*Chlorosoma dunupyana* Melo-Sampaio, Passos, Martins, Jennings, Moura-Leite, Morato, Venegas, Chávez, Venâncio & Souza, 2021
•*Chlorosoma laticeps* (Werner, 1900)
•*Chlorosoma viridissimum* (Linnaeus, 1758)
•*Ditaxodon taeniatus* (Peters in Hensel, 1868)
•*Philodryas aestiva* (Duméril, Bibron & Duméril, 1854)
•*Philodryas livida* (Amaral, 1923)
•*Philodryas mattogrossensis* Koslowsky, 1898
•*Philodryas nattereri* Steindachner, 1870
•*Philodryas olfersii* (Liechtenstein, 1823)
•*Philodryas psammophidea* Günther, 1872
•*Pseudablabes agassizii* (Jan, 1863)
•*Pseudablabes arnaldoi* (Amaral, 1933 "1932")
•*Pseudablabes patagoniensis* (Girard, 1858)
•*Xenoxybelis argenteus* (Daudin, 1803)
•*Xenoxybelis boulengeri* (Procter, 1923)

Pseudoboini Bailey, 1967 (37/40)
•*Boiruna maculata* (Boulenger, 1896)
•*Boiruna sertaneja* Zaher, 1996
•*Clelia clelia* (Daudin, 1803)
•*Clelia hussami* Morato, Franco & Sanches, 2003
•*Clelia plumbea* (Wied, 1820)
•*Drepanoides anomalus* (Jan, 1863)
•*Mussurana bicolor* (Peracca, 1904)
•*Mussurana montana* (Franco, Marques & Puorto, 1997)
•*Mussurana quimi* (Franco, Marques & Puorto, 1997)
•*Oxyrhopus clathratus* Duméril, Bibron & Duméril, 1854
•*Oxyrhopus formosus* (Wied, 1820)
•*Oxyrhopus guibei* Hoge & Romano, 1977
•*Oxyrhopus melanogenys melanogenys* (Tschudi, 1845)
•*Oxyrhopus melanogenys orientalis* Cunha & Nascimento, 1983
•*Oxyrhopus occipitalis* Wagler in Spix, 1824
•*Oxyrhopus petolarius digitalis* (Reuss, 1834)
•*Oxyrhopus rhombifer rhombifer* Duméril, Bibron & Duméril, 1854
•*Oxyrhopus rhombifer inaequifasciatus* Werner, 1909
•*Oxyrhopus rhombifer septentrionalis* Vellard, 1943
•*Oxyrhopus trigeminus* Duméril, Bibron & Duméril, 1854

•*Oxyrhopus vanidicus* Lynch, 2009
•*Paraphimophis rusticus* (Cope, 1878)
•*Phimophis guerini* (Duméril, Bibron & Duméril, 1854)
•*Phimophis guianensis* (Troschel, 1848)
•*Pseudoboa coronata* Schneider, 1801
•*Pseudoboa haasi* (Boettger, 1905)
•*Pseudoboa martinsi* Zaher, Oliveira & Franco, 2008
•*Pseudoboa neuwiedii* (Duméril, Bibron & Duméril, 1854)
•*Pseudoboa nigra* (Duméril, Bibron & Duméril, 1854)
•*Pseudoboa serrana* Morato, Moura-Leite, Prudente & Bérnils, 1995
•*Rhachidelus brazili* Boulenger, 1908
•*Rodriguesophis chui* (Rodrigues, 1993)
•*Rodriguesophis iglesiasi* (Gomes, 1915)
•*Rodriguesophis scriptorcibatus* (Rodrigues, 1993)
•*Siphlophis cervinus* (Laurenti, 1768)
•*Siphlophis compressus* (Daudin, 1803)
•*Siphlophis leucocephalus* (Günther, 1863)
•*Siphlophis longicaudatus* (Andersson, 1901)
•*Siphlophis pulcher* (Raddi, 1820)
•*Siphlophis worontzowi* (Prado, 1940)

Psomophini Zaher, Grazziotin, Cadle, Murphy, Moura-Leite & Bonatto, 2009 (3/3)
•*Psomophis genimaculatus* (Boettger, 1885)
•*Psomophis joberti* (Sauvage, 1884)
•*Psomophis obtusus* (Cope, 1864)

Tachymenini Bailey, 1967 (19/19)
•*Calamodontophis paucidens* (Amaral, 1935)
•*Calamodontophis ronaldoi* Franco, Cintra & Lema, 2006
•*Dryophylax almae* (Franco & Ferreira, 2003 "2002")
•*Dryophylax chaquensis* (Bergna & Alvarez, 1993)
•*Dryophylax hypoconia* (Cope, 1860)
•*Dryophylax nattereri* (Mikan, 1820)
•*Dryophylax phoenix* Franco, Trevine, Montingelli & Zaher, 2017
•*Dryophylax ramonriveroi* Manzanilla & Sánchez, 2005
•*Gomesophis brasiliensis* (Gomes, 1918)
•*Mesotes rutilus* (Prado, 1942)
•*Mesotes strigatus* (Günther, 1858)
•*Ptychophis flavovirgatus* Gomes, 1915
•*Tachymenis ocellata* (Duméril, Bibron & Duméril, 1854)
•*Thamnodynastes longicaudus* Franco, Ferreira, Marques & Sazima, 2003
•*Thamnodynastes pallidus* (Linnaeus, 1758)
•*Thamnodynastes sertanejo* Bailey, Thomas & Silva-Jr, 2005
•*Thamnodynastes silvai* Trevine, Caicedo-Portilla, Hoogmoed, Thomas, Franco, Montingelli, Osorno-Muñoz & Zaher, 2021
•*Tomodon dorsatus* Duméril, Bibron & Duméril, 1854
•*Zonateres lanei* (Bailey, Thomas & Silva-Jr, 2005)

Tropidodryadini Zaher, Grazziotin, Cadle, Murphy, Moura-Leite & Bonatto, 2009 (2/2)
•*Tropidodryas serra* (Schlegel, 1837)
•*Tropidodryas striaticeps* (Cope, 1870 "1869")

Xenodontini Bonaparte, 1845 (41/53)
•*Erythrolamprus aenigma* Entiauspe-Neto, Abegg, Koch, Nuñez, Azevedo, Moraes, Tiutenko, Bialves & Loebmann, 2021
•*Erythrolamprus aesculapii aesculapii* (Linnaeus, 1758)
•*Erythrolamprus aesculapii venustissimus* (Wied, 1821)
•*Erythrolamprus almadensis* (Wagler in Spix, 1824)
•*Erythrolamprus atraventer* (Dixon & Thomas, 1985)
•*Erythrolamprus breviceps* (Cope, 1860)
•*Erythrolamprus carajasensis* (Cunha, Nascimento & Avila-Pires, 1985)
•*Erythrolamprus cobella* (Linnaeus, 1758
•*Erythrolamprus dorsocorallinus* (Esqueda, Natera, La Marca & Ilija-Fistar, 2007)
•*Erythrolamprus frenatus* (Werner, 1909)
•*Erythrolamprus jaegeri jaegeri* (Günther, 1858)
•*Erythrolamprus jaegeri coralliventris* (Boulenger, 1894)
•*Erythrolamprus macrosoma* (Amaral, 1935)
•*Erythrolamprus maryellenae* (Dixon, 1985)
•*Erythrolamprus miliaris miliaris* (Linnaeus, 1758)
•*Erythrolamprus miliaris amazonicus* (Dunn, 1922)
•*Erythrolamprus miliaris chrysostomus* (Cope, 1868)
•*Erythrolamprus miliaris merremii* (Wied, 1821)
•*Erythrolamprus miliaris orinus* (Griffin, 1916)
•*Erythrolamprus mossoroensis* (Hoge & Lima-Verde, 1973 "1972")

•*Erythrolamprus oligolepis* (Boulenger, 1905)
•*Erythrolamprus poecilogyrus poecilogyrus* (Wied, 1824)
•*Erythrolamprus poecilogyrus caesius* (Cope, 1862)
•*Erythrolamprus poecilogyrus schotti* (Schlegel, 1837)
•*Erythrolamprus poecilogyrus sublineatus* (Cope, 1860)
•*Erythrolamprus pygmaeus* (Cope, 1868)
•*Erythrolamprus reginae* (Linnaeus, 1758)
•*Erythrolamprus rochai* Ascenso, Costa & Prudente, 2019
•*Erythrolamprus semiaureus* (Cope, 1862)
•*Erythrolamprus taeniogaster* (Jan, 1863)
•*Erythrolamprus trebbaui* (Roze, 1958)
•*Erythrolamprus typhlus typhlus* (Linnaeus, 1758)
•*Erythrolamprus typhlus brachyurus* (Cope, 1887)
•*Erythrolamprus typhlus elaeoides* (Griffin, 1916)
•*Erythrolamprus viridis viridis* (Günther, 1862)
•*Erythrolamprus viridis prasinus* (Jan & Sordelli, 1866)
•*Lygophis anomalus* (Günther, 1858)
•*Lygophis dilepis* (Cope, 1862)
•*Lygophis flavifrenatus* (Cope, 1862)
•*Lygophis lineatus* (Linnaeus, 1758)
•*Lygophis meridionalis* (Schenkel, 1901)
•*Lygophis paucidens* Hoge, 1953 "1952"
•*Xenodon dorbignyi* (Duméril, Bibron & Duméril, 1854)
•*Xenodon guentheri* Boulenger, 1894
•*Xenodon histricus* (Jan, 1863)
•*Xenodon matogrossensis* (Scrocchi & Cruz, 1993)
•*Xenodon merremii* (Wagler in Spix, 1824)
•*Xenodon nattereri* (Steindachner, 1867)
•*Xenodon neuwiedii* Günther, 1863
•*Xenodon pulcher* (Jan, 1863)
•*Xenodon rabdocephalus rabdocephalus* (Wied, 1824)
•*Xenodon severus* (Linnaeus, 1758)
•*Xenodon werneri* Eiselt, 1963

Xenodontinae Incertae sedis (3/3)
•*Xenopholis scalaris* (Wucherer, 1861)
•*Xenopholis undulatus* (Jensen, 1900)
•*Xenopholis werdingorum* Jansen, Álvarez & Köhler, 2009

Dipsadidae Incertae sedis (2/2)
•*Cercophis auratus* (Schlegel, 1837)
•*Lioheterophis iheringi* Amaral, 1934

Elapidae Boie, 1827 (41/41)
Elapinae Boie, 1827 (41/41)
•*Leptomicrurus collaris* (Schlegel, 1837)
•*Leptomicrurus narduccii* (Jan, 1863)
•*Leptomicrurus scutiventris* (Cope, 1870)
•*Micrurus albicinctus* Amaral, 1925
•*Micrurus altirostris* (Cope, 1860 "1859")
•*Micrurus anibal* Nascimento, Graboski, Silva Jr. & Prudente, 2024
•*Micrurus annellatus* (Peters, 1871)
•*Micrurus averyi* Schmidt, 1939
•*Micrurus boicora* Bernarde, Turci, Abegg & Franco, 2018
•*Micrurus bolivianus* Roze, 1967
•*Micrurus bonita* Nascimento, Graboski, Silva Jr. & Prudente, 2024
•*Micrurus brasiliensis* Roze, 1967
•*Micrurus carvalhoi* Roze, 1967
•*Micrurus corallinus* (Merrem, 1820)
•*Micrurus decoratus* (Jan, 1858)
•*Micrurus diana* Roze, 1983
•*Micrurus diutius* Burger, 1955
•*Micrurus filiformis* (Günther, 1859)
•*Micrurus frontalis* (Duméril, Bibron & Duméril, 1854)
•*Micrurus hemprichii* (Jan, 1858)
•*Micrurus ibiboboca* (Merrem, 1820)
•*Micrurus isozonus* (Cope, 1860)
•*Micrurus janisrozei* Nascimento, Graboski, Silva Jr. & Prudente, 2024
•*Micrurus langsdorffi* Wagler in Spix, 1824
•*Micrurus lemniscatus* (Linnaeus, 1758)
•*Micrurus mipartitus* (Duméril, Bibron & Duméril, 1854)
•*Micrurus nattereri* Schmidt, 1952
•*Micrurus obscurus* (Jan & Sordelli, 1872)
•*Micrurus ortoni* Schmidt, 1953
•*Micrurus pacaraimae* Carvalho, 2002
•*Micrurus paraensis* Cunha & Nascimento, 1973
•*Micrurus potyguara* Pires, Silva Jr., Feitosa, Prudente, Alves Filho & Zaher, 2014
•*Micrurus psyches* (Daudin, 1803)
•*Micrurus putumayensis* Lancini, 1962
•*Micrurus pyrrhocryptus* (Cope, 1862)
•*Micrurus remotus* Roze, 1987

•*Micrurus silviae* Di-Bernardo, Borges-Martins & Silva Jr., 2007
•*Micrurus spixii* Wagler in Spix, 1824
•*Micrurus surinamensis* (Cuvier, 1817)
•*Micrurus tikuna* Feitosa, Silva Jr., Pires, Zaher & Prudente, 2015
•*Micrurus tricolor* Hoge, 1957 "1956"

Viperidae Oppel, 1811 (35/39)
Crotalinae Oppel, 1811 (35/39)
•*Bothrocophias hyoprora* (Amaral, 1935)
•*Bothrocophias microphthalmus* (Cope, 1875)
•*Bothrops alcatraz* Marques, Martins & Sazima, 2002
•*Bothrops alternatus* Duméril, Bibron & Duméril, 1854
•*Bothrops atrox* (Linnaeus, 1758)
•*Bothrops bilineatus bilineatus* (Wied, 1821)
•*Bothrops bilineatus smaragdinus* Hoge, 1966 "1965"
•*Bothrops brazili* Hoge, 1954 "1953"
•*Bothrops cotiara* (Gomes, 1913)
•*Bothrops diporus* Cope, 1862
•*Bothrops erythromelas* Amaral, 1923
•*Bothrops fonsecai* Hoge & Belluomini, 1959 "1958"
•*Bothrops germanoi* Barbo, Booker, Duarte, Chaluppe, Portes-Junior, Franco & Grazziotin, 2022
•*Bothrops insularis* (Amaral, 1922 "1921")
•*Bothrops itapetiningae* (Boulenger, 1907)
•*Bothrops jabrensis* Barbo, Grazziotin, Pereira-Filho, Freitas, Abrantes & Kokubum, 2022
•*Bothrops jararaca* (Wied, 1824)
•*Bothrops jararacussu* Lacerda, 1884
•*Bothrops leucurus* Wagler in Spix, 1824
•*Bothrops lutzi* (Miranda-Ribeiro, 1915)
•*Bothrops marajoensis* Hoge, 1966 "1965"
•*Bothrops marmoratus* Silva & Rodrigues, 2008
•*Bothrops mattogrossensis* Amaral, 1925
•*Bothrops moojeni* Hoge, 1966 "1965"
•*Bothrops muriciensis* Ferrarezzi & Freire, 2001
•*Bothrops neuwiedi* Wagler *in* Spix, 1824
•*Bothrops oligobalius* Dal Vechio, Prates, Grazziotin, Graboski & Rodrigues 2021
•*Bothrops otavioi* Barbo, Grazziotin, Sazima, Martins & Sawaya, 2012
•*Bothrops pauloensis* Amaral, 1925
•*Bothrops pirajai* Amaral, 1923
•*Bothrops pubescens* (Cope, 1870)
•*Bothrops sazimai* Barbo, Gasparini, Almeida, Zaher, Grazziotin, Gusmão, Ferrarini & Sawaya, 2016
•*Bothrops taeniatus* Wagler in Spix, 1824
•*Crotalus durissus durissus* Linnaeus, 1758
•*Crotalus durissus marajoensis* Hoge, 1966 "1965"
•*Crotalus durissus ruruima* Hoge, 1966 "1965"
•*Crotalus durissus terrificus* (Laurenti, 1768)
•*Lachesis muta* (Linnaeus, 1766)
•*Lachesis rhombeata* Wied, 1824

ACKNOWLEDGMENTS

We thank André Carvalho, Lywouty Nascimento, and Vinícius Sudré for providing information that clarified the presence or absence of certain species in some federal units; Renato S. Bérnils, who alerted us to errors in the description dates of some taxa; Cristiano Nogueira, who alerted us to the wrong record of *Phalotris matogrossensis* in Goiás, and for the discussions regarding some dubious records; editors Angele Martins and Nathalie Citeli from their review. OME-N thanks Fundação de Amparo à Pesquisa do Estado de São Paulo (FAPESP, 2021/13671-7; 2024/16626-0) and Coordenação de Aperfeiçoamento de Pessoal de Nível Superior (CAPES, 88887.667258/2022-00; 88887.986707/2024-00). This work was supported by Fundação de Amparo à Pesquisa do Estado de São Paulo (FAPESP 2016/50127-5; 2022/12660-4). TBG thanks Fundação de Amparo à Pesquisa do Estado de São Paulo (FAPESP, 2021/07161-6) that supports the project "Evolution and Biogeography of the herpetofauna: patterns, processes, and implications for conservation in the scenario of environmental and climate change". The authors used ChatGPT and Grammarly exclusively to edit the English text for clarity and fluency. They wrote the entire manuscript themselves. This work was conducted with consideration of diversity, equity, and inclusion issues.

REFERENCES

Albuquerque N.R., Santos F.M., Borges-Nojosa D.M., Ávila R.W. 2022. A New Species of Parrot-Snake of the Genus *Leptophis* Bell, 1825 (Serpentes, Colubridae) from

the Semi-Arid Region of Brazil. *South American Journal of Herpetology* 23:7–24. doi: 10.2994/SAJH-D-19-00113.1.

Albuquerque N.R., Martins R.H., Carvalho P.S., Shepard D.B., Santana D.J. 2025. A new species of parrot snake, *Leptophis* (Serpentes: Colubridae) from the Brazilian Cerrado. *PeerJ* 13:e18528. doi: 10.7717/peerj.18528.

Amaral A. 1921. Últimos trabalhos inéditos de J. Florencio Gomes: duas novas espécies de Colubrideos opisthoglyphos brasileiros (P*hilodryas oligolepis* e *Apostolepis longicaudata*). *Annaes Paulistas deMedicina e Cirurgia* 12:110–113.

Amaral A. 1927. Últimos trabalhos ineditos de J. Florencio Gomes: duas novas espécies de colubrideos opistoglyphos brasileiros (*Philodryas oligolepis* e *Apostolepis longicaudata*). *Collectanea dos trabalhos do Instituto de Butantan* 2:155–165.

Amaral A. 1930. Estudos sobre ophidios neotropicos XVIII. Lista remissiva dos ophidios da região neotropica. *Memórias do Instituto Butantan* 4:127-217 [dated 1929].

Amaral A. 1935. Collecta herpetologica no centro do Brasil. *Memórias do Instituto Butantan* 9:235–246.

Amaral A. 1937. Contribuição ao conhecimento dos ophidios do Brasil. VIII. Lista remissiva dos ophidios do Brasil. *Memórias do Instituto Butantan* 10:87–95.

Amaral A. 1938. Estudos sobre lacertilios neotropicos. 4. Lista remissiva dos Lacertilios do Brasil. *Memórias do Instituto Butantan* 11:167–204.

Andrade-Oliveira J.A., Cavalcante T., Freire-Filho R., Lima L.S. de, Silva A. da, Gonzalez R.C. 2025. First record of the rare Atlantic Forest Racer, *Dendrophidion atlantica* Freire et al., 2010, from Ceará Sate, northeastern Brazil. *Herpetology Notes* 18:21–24.

Andrade E.B. 2019. First documented record of *Kinosternon scorpioides* (Chelonia: Kinosternidae) in the state of Piauí, Northeastern Brazil. *Pesquisa e Ensino em Ciências Exatas e da Natureza* 3:216–223.

Araújo S.C.M., Rodrigues F.E.G., Nunes R.C., Andrade E.B. 2020. First record and geographic distribution of *Epictia borapeliotes* (Vanzolini, 1996) (Squamata: Leptotyphlopidae) in the state of Piauí, northeastern Brazil. *Cuadernos de Herpetología* 34:295–298. doi: 10.31017/CdH.2020.(2020-017).

Araújo S.C., Uchôa L.R., Costa C., Sena F., Andrade E. 2022. First record of *Micrurus lemniscatus* (Elapidae) in the state of Piauí, northeastern Brazil. *Caldasia* 45:191–194. doi: 10.15446/caldasia.v45n1.101553.

Ascenso A.C., Costa J.C.L., Prudente A.L.C. 2019. Taxonomic revision of the *Erythrolamprus reginae* species group, with description of a new species from Guiana Shield (Serpentes: Xenodontinae). *Zootaxa* 4586:65–97. doi: 10.11646/zootaxa.4586.1.3.

Avila-Pires T.C.S. 1995. Lizards of Brazilian Amazonia (Reptilia: Squamata). *Zoologische Verhandelingen* 299:1–706.

Azevedo W.S., Franco F.L., Menezes L., Kunz T.S., Grazziotin F.G. 2024. Integrated evidence sheds light on the taxonomy of the widespread Tantilla melanocephala species complex (Serpentes: Colubridae) and indicates the existence of a new species from southern South America. *Organisms Diversity & Evolution* 24:119–147. doi: 10.1007/s13127-023-00636-5.

Barbosa D.B. e S., Lima M.S.C.S., Guedes T.B. 2020. First record of *Thamnodynastes almae* Franco & Ferreira, 2002 (Serpentes, Dipsadidae, Xenodontinae) in the state of Piauí, northeastern Brazil, and updated distribution map. *Check List* 16:1323–1328. doi: 10.15560/16.5.1323.

Barbour T. 1933. Notes on *Scolecosaurus. Copeia* 1933:74–77.

Barreto-Lima A.F., Rodrigues M.P.L., Costa F.R.F., Moura-Filho A.E., Campos Y.L., Lima D.C., Gonzalez R.C. 2023. First record of *Caiman latirostris* (Daudin,

1802) from the state of Ceará, Northeastern Brazil. *Herpetology Notes* 16:411–414.

Beolens B., Watkins M., Grayson M. 2011. The Eponym Dictionary of Reptiles. Johns Hopkins University Press, Baltimore.

Bernal R., Dubois A. 2023. *Chironius scurrula*, the correct nomen for *Chironius scurrulus* (Squamata, Serpentes, Colubridae), with a list of the correct spellings of specific epithets currently in use in this genus. *Bionomina* 34:35–44. doi: 10.11646/bionomina.34.1.3.

Bérnils R.S., Costa H.C. 2012.Brazilian reptiles: list of species. Version 2012.1 (accessed September 23, 2021). Electronic database available at http://public.sbherpetologia.org.br/assets/Documentos/2019/11/Reptilia-Brasil-Bernils-Costa-2012.1.pdf

Boettger O. 1885. Liste von Reptilien und Batrachiern aus Paraguay. *Zeitschrift für Naturwissenschaften* 58:213–248.

Brandão R.A., Araújo A.F.B. 1998. A herpetofauna da Estação Ecológica de Águas Emendadas. Pp. 9–21, in Marinho-Filho J., Rodrigues F., Guimarães M. (Eds.) Vertebrados da Estação Ecológica de Águas Emendadas: História Natural e Ecologia de um Fragmento de Cerrado do Brasil Central. Secretaria de Ciência e Tecnologia do Distrito Federal, Brasília.

Brito E.S., Valadão R.M., Malvasio A., Freitas A.F.F. de, Muniz F. de L., Molina F. de B., Souza F.L. de, Moura G.J.B. de, Costa H.C., Bassetti L.A.B., Friol N.R., Bressan R.F., Rocha S.B. da, Gomides S.C., Marques T.S., Portelinha T.C.G. 2025. Quelônios continentais e crocodilianos do Brasil. Agência Estadual de Meio Ambiente do Estado de PE, Recife.

Brochu C.A. 2003. Phylogenetic Approaches Toward Crocodylian History. *Annual Review of Earth and Planetary Sciences* 31:357–397. doi: 10.1146/annurev.earth.31.100901.141308.

Burbrink F.T., Grazziotin F.G., Pyron R.A., Cundall D., Donnellan S., Irish F., Keogh J.S., Kraus F., Murphy R.W., Noonan B., Raxworthy C.J., Ruane S., Lemmon A.R., Lemmon E.M., Zaher H. 2020. Interrogating Genomic-Scale Data for Squamata (Lizards, Snakes, and Amphisbaenians) Shows no Support for Key Traditional Morphological Relationships. *Systematic Biology* 69:502–520. doi: 10.1093/sysbio/syz062.

Cacciali P., Köhler G. 2018. Diversity of Tropidurus (Squamata: Tropiduridae) in Paraguay—an integrative taxonomic approach based on morphological and molecular genetic evidence. *Zootaxa* 4375:511–536. doi: 10.11646/zootaxa.4375.4.3.

Camacho A.A., Rojas-Runjaic F.J.M., Endo W. 2025. *Oxybelis rutherfordi* (Rutherford's Vine Snake). Geographic distribution. *Herpetological Review* 56:164.

Campos F.S., Lage A.R.B. 2013. Checklist of amphibians and reptiles from the Nova Roma Ecological Station, in the Cerrado of the State of Goiás, central Brazil. *Herpetology Notes* 6:431–438.

Carvalho A.L. 1951. Os jacarés do Brasil. *Arquivos do Museu Nacional* 42:127–152.

Carvalho A.L.G. 2013. On the distribution and conservation of the South American lizard genus *Tropidurus* Wied-Neuwied, 1825 (Squamata: Tropiduridae). *Zootaxa* 3640:42–56. doi: 10.11646/zootaxa.3640.1.3.

Carvalho A.L.G., Sena M.A., Peloso P.L.V., Machado F.A., Montesinos R., Silva H.R., Campbell G., Rodrigues M.T. 2016. A New *Tropidurus* (Tropiduridae) from the Semiarid Brazilian Caatinga: Evidence for Conflicting Signal between Mitochondrial and Nuclear Loci Affecting the Phylogenetic Reconstruction of South American Collared Lizards. *American Museum Novitates* 3852:1–68. doi: 10.1206/3852.1.

Carvalho A.L.G., Laspiur A., Klaczko J., Rivas L.R., Rodrigues M.T., Sena M.A. de, Céspedes R. 2023. Total evidence phylogenetic analysis of Leiosauridae

(Squamata) with focus on the 'para-anoles' and description of a new *Urostrophus* species from the Bolivian Andes. *Systematics and Biodiversity* 21:1–47. doi: 10.1080/14772000.2023.2200306.

Carvalho A.L.G., Paredero R.C.B., Villalobos-Chaves D., Ferreira E., Rodrigues M.T., Curcio F.F. 2024. A highly polymorphic South American collared lizard (Tropiduridae: *Tropidurus*) reveals that open–dry refugia from South-western Amazonia staged allopatric speciation. *Zoological Journal of the Linnean Society* 201:493–533. doi: 10.1093/zoolinnean/zlad138.

Cavalheri D.G., Capela D.J.V., Santana D.J., Mariotto L.F., Mângia S. 2024. The Herpetofauna of Boqueirão da Onça: an Important Natural Heritage Site in the Caatinga of Brazil. *Herpetological Conservation and Biology* 19:366–385.

Ceríaco L.M.P., Passos P. 2023. Historical natural history collections allow the description of a new and presumably extinct species of dwarf gecko (Squamata: Gekkonidae: *Lygodactylus* Gray, 1864) from Fernando de Noronha Island, Brazil. *Anais da Academia Brasileira de Ciências* 95:1–19. doi: 10.1590/0001-3765202320230222.

Citeli N., Klaczko J., Martins A.R., Caicedo PORTILLA J.R., Silveira A., Lopes R.T., Brandão R.A. 2025. Scale by scale, river by river: On the taxonomy, osteology and distribution of the Amazonian snake *Helicops acangussu*. *Acta Amazonica* 55:1–10. doi: 10.1590/1809-4392202400641.

Cocteau J.-T. 1836. Révision de la famille des Anolis, à l'occasion d'un nouveau genre de ce groupe de reptiles sauriens (*Achantolis*) rapporté de Cuba par M. de la Sagra. *L'Institut* 4:286–287.

Colli G.R., Bastos R.P., Araujo A.F.B. 2002. The Character and Dynamics of the Cerrado Herpetofauna. Pp. 223–241, in Oliveira P.S., Marquis R.J. (Eds.) The Cerrados of Brazil - Ecology and Natural History of a Neotropical Savanna. Columbia University Press, New York.

Cope E.D. 1864. On the Characters of the Higher Groups of Reptilia Squamata: And Especially of the Diploglossa. *Proceedings of the Academy of Natural Sciences of Philadelphia* 16:224–231.

Costa H.C., Santos F.J.M., Loebmann D. 2015. New records of *Liotyphlops beui* (Amaral, 1924) (Serpentes: Anomalepididae) and an updated distribution map. *Boletim do Museu de Biologia Mello-Leitão, Nova Série* 37:241–253.

Costa H.C., Guedes T.B., Bérnils R.S. 2022a. Lista de répteis do Brasil: padrões e tendências. *Herpetologia Brasileira* 10:110–279. doi: 10.5281/zenodo.5838950.

Costa J.C.L., Graboski R., Grazziotin F.G., Zaher H., Rodrigues M.T., Prudente A.L. da C. 2022b. Reassessing the *systematics of Leptodeira* (Serpentes, Dipsadidae) with emphasis in the South American species. *Zoologica Scripta* 51:415–433. doi: 10.1111/zsc.12534.

Costa H.C. 2024. Reidentification of a 19th century specimen reveals the first record of Amphisbaena hogei Vanzolini, 1950 (Squamata, Amphisbaenidae) in Minas Gerais, Brazil. *Evolutionary Systematics* 8:273–278. doi: 10.3897/evolsyst.8.129984.

Costa H.C. 2025. On the unavailability of five reptilian names. *Bionomina* 42:1–9. doi: 10.11 646/ bionomina.42.1.1.

Costa H.C., Bérnils R.S. 2014. Répteis brasileiros: Lista de espécies. *Herpetologia Brasileira* 3:74–84.

Costa H.C., Bérnils R.S. 2015. Répteis brasileiros: Lista de espécies 2015. *Herpetologia Brasileira* 4:75–93.

Costa H.C., Bérnils R.S. 2018. Répteis do Brasil e suas Unidades Federativas: Lista de espécies. *Herpetologia Brasileira* 7:11–57.

Costa H.C., Rigolon R.G. 2024. Etimologia e pronúncia dos nomes dos Squamata do Brasil. Parte 1: *Amphisbaenia. Herpetologia Brasileira* 13:22–58.

Cretella M. 2010. The complete collation and dating of the section Zoologie of the Coquille voyage. *Bollettino malacologico* 46:83–103.

Curcio F.F., Sales Nunes P.M., Harvey M.B., Rodrigues M.T. 2011. Redescription of *Apostolepis longicaudata* (Serpentes: Xenodontinae) with Comments on Its Hemipenial Morphology and Natural History. *Herpetologica* 67:318–331. doi: 10.1655/HERPETOLOGICA-D-10-00043.1.

D'Angiolella A.B., Alves D.S., Sodré D., Leite L., Phalan B.T., Nascimento L.R. de S., Diele-Viegas L.M. 2021. New occurrence records of *Lepidodactylus lugubris* (Duméril & Bibron, 1836) (Squamata: Gekkonidae) for the amazon and atlantic forest in Brazil. *Cuadernos de Herpetología* 35:189–194.

De-Oliveira-Nogueira C.H., Silva D.M. da, Gomes Neto G.J., Machado T.M. 2024. First record of the rare snake *Chlorosoma laticeps* (Werner, 1900) in the State of Rio de Janeiro, Brazil. *Cuadernos de Herpetología* 38:75–78.

Denzer W. 2024. Wagler vs. Fitzinger: *Leposternon microcephalus*, a fight over gender (Sauria, Amphisbaenidae). *Bionomina* 37:70–73. doi: 10.11646/bionomina.37.1.4.

Dixon J.R., Wiest J.A., Cei J.M. 1993. Revision of the Neotropical Snake Genus *Chironius Fitzinger* (Serpentes, Colubridae). *Museo Regionale di Scienze Naturali - Monografie* 13:1–279.

Domingos F.M.C.B., Bosque R.J., Cassimiro J., Colli G.R., Rodrigues M.T., Santos M.G., Beheregaray L.B. 2014. Out of the deep: Cryptic speciation in a Neotropical gecko (Squamata, Phyllodactylidae) revealed by species delimitation methods. *Molecular Phylogenetics and Evolution* 80:113–124. doi: 10.1016/j.ympev.2014.07.022.

Donnelly M.A., McDiarmid R.W., Myers C.W. 1992. A new lizard of the genus *Arthrosaura* (Teiidae) from southern Venezuela. *Proceedings of the Biological Society of Washington* 105:821–833.

Dubeux M.J.M., Dubeux G.M.N.V., Neves J.M.M., Werneck F.P., Rodrigues M.T., Mott T., Nunes P.M.S. 2025. Uncovering neotropical rock geckos' diversity: multiple data sources on an integrated taxonomic approach reveal a new species of Phyllopezus Peters, 1878 (Squamata: Phyllodactylidae) from northeastern Brazilian Atlantic Forest. *Zoologischer Anzeiger* 319:173–195. doi: https://doi.org/10.1016/j.jcz.2025.09.011.

Dubois A., Crochet P.-A., Dickinson E.C., Nemésio A., Aescht E., Bauer A.M., Blagoderov V., Bour R., De Carvalho M.R., Desutter-Grandcolas L., Frétey T., Jäger P., Koyamba V., Lavilla E.O., Löbl I., Louchart A., Malécot V., Schatz H., Ohler A. 2013. Nomenclatural and taxonomic problems related to the electronic publication of new nomina and nomenclatural acts in zoology, with brief comments on optical discs and on the situation in botany. *Zootaxa* 3735:1–94. doi: 10.11646/zootaxa.3735.1.1.

Duméril A.M.C., Bibron G., Duméril A. 1854. Erpétologie Générale ou Histoire Naturelle Complete des Reptiles. Tome Septième. Premiére Partie. Encyclopédique Roret, Paris.

Eleutério J.P., Santos-Jr A.P., Vaz-Silva W., Ribeiro S. 2023. New morphology data and geographic distribution expansion of *Leposternon mineiro* Ribeiro, Silveira & Santos-Jr, 2018 (Squamata, Amphisbaenia, Amphisbaenidae). *Cuadernos de Herpetología* 37:131–140. doi: 10.31017/CdH.2023.(2023-005).

Entiauspe-Neto O.M., Quintela F.M., Regnet R.A., Teixeira V.H., Silveira F., Loebmann D. 2017. A New and Microendemic Species of Ophiodes Wagler, 1828 (Sauria: Diploglossinae) from the Lagoa dos Patos Estuary, Southern Brazil. Journal of Herpetology 51:515–522. doi: 10.1670/17-007.

Entiauspe-Neto O.M., Lúcio lyra M., Koch C., Quintela F.M., Abegg A.D., Loebmann D. 2020. Taxonomic Revision of *Chironius bicarinatus* (Wied 1820) (Serpentes: Colubridae), with Description of a New Species. *Herpetological Monographs* 34:98–115. doi: 10.1655/HERPMONOGRAPHS-D-19-00013.1.

Entiauspe-Neto O.M., Koch C., Guedes T.B., Paredero R.C.B., Tiutenko A., Loebmann D. 2022. Unveiling an enigma from the Cerrado: taxonomic revision of two sympatric species of *Apostolepis* Cope, 1862 (Dipsadidae: Xenodontinae: Elapomorphini) from central Brazil. *European Journal of Taxonomy* 817:143–182. doi: 10.5852/ejt.2022.817.1769.

Entiauspe-Neto O.M., Franco F.L., Koch C., Tiutenko A., Wingert J.M., Borges-Martins M. 2023. More than meets no eyes: Taxonomic status of a *Liotyphlops* (Serpentes: Anomalepididae) blindsnake from the Atlantic Rainforest. *Zoologischer Anzeiger* 303:10–25. doi: 10.1016/j.jcz.2023.01.003.

Entiauspe-Neto O.M., Giraudo A.R., Guedes T.B., Tiutenko A., Borges-Martins M., Koch C. 2025. Rediscovery of a rare and endangered *Apostolepis* (Serpentes: Dipsadidae): reassessing species boundaries and phylogenetic relationships using integrative approaches. *Salamandra* 61:1–28.

Entiauspe-Neto O.M., Dervanoski D., Abegg A.D. 2024. Can fieldwork driven by predictive species distribution models yield new rare or relevant geographic records? A case study with Neotropical snakes. *Austral Ecology* 49:e70013. doi: 10.1111/aec.70013.

Etheridge R. 1969. A review of the iguanid lizard genus *Enyalius. Bulletin of the British Museum of Natural History* (Zoology) 18:233–260.

Félix-Silva D., Hernandez-Ruz E.J., Figueiredo M.W., Pezzuti J.C.B. 2012. Geographic Distribution: *Pelodiscus sinensis* (Chinese Softshell Turtle). *Herpetological Review* 43:616.

Ferrara C.R., Fagundes C.K., Morcatty T.Q., Vogt R.C. 2017. Quelônios Amazônicos: Guia de identificação e distribuição. WCS, Manaus.

Ferreira-Junior J.C., Vrcibradic D., Sudre V., Passos P. 2025. A saucerful of secrets: comparative osteology of the genus *Copeoglossum* Tschudi, 1845 (Squamata: Scincidae) reveals a new species from Central Brazil. *Zoologischer Anzeiger* 317:91–115. doi: https://doi.org/10.1016/j.jcz.2025.05.008.

Ferreira V.L., Terra J. de S., Piatti L., Delatorre M., Strüssmann C., Béda A.F., Kawashita-Ribeiro R.A., Landgref-Filho P., Aoki C., Campos Z., Souza F.L., Ávila R.W., Duleba S., Martins K.S., Rita P.H.S., Albuquerque N.R. 2017. Répteis do Mato Grosso do Sul, Brasil. *Iheringia. Série Zoologia* 107:1–13. doi: 10.1590/1678-4766e2017153.

Ferreira E., Dias I.R., Rodrigues M.T., Carvalho A.L.G. 2025. Microendemism can be the rule in the Brazilian Caatinga: evidence from flat lizards of the *Tropidurus semitaeniatus* group (Squamata: Tropiduridae). *Systematics and Biodiversity* 23:2436572. doi: 10.1080/14772000.2024.2436572.

Freire E.M.X., Kolodiuk M.F., Gogliath M., Kokubum M.N. de C., Rêgo B. de P., Ribeiro M.M., Andrade M.J.M. de, Silva V.T.C., Sales R.F.D. 2023. The herpetofauna of priority highland areas for conservation of the Caatinga in the state of Rio Grande do Norte, northeastern Brazil. *Biota Neotropica* 23:1–14. doi: 10.1590/1676-0611-bn-2022-1395.

Freitas M.A. 2003. Serpentes brasileiras. O Autor, Lauro de Freitas.

Fróes O.M. 1957. Notas quelonológicas I - Atualização da nomenclatura dos qulônios brasileiros. *Iheringia. Série Zoologia* 2:1–24.

Gallego-García N., Ihlow F., Ettmar S., Iverson J.B., Fritz U. 2023. Where to set the bar? Recent descriptions inflate species number in South American toad-headed turtles (*Mesoclemmys*). *Zootaxa* 5263:566–574. doi: 10.11646/zootaxa.5263.4.8.

Ghizoni-Jr I.R., Zanini F.H.W., Veronese W., Kunz T.S., Bérnils R.S. 2023. Confirmação da presença de D*ibernardia poecilopogon* (Cope, 1863) (Squamata: Dipsadidae) no estado de Santa Catarina, Brasil. *Herpetologia Brasileira* 12:106–117. doi: 10.5281/zenodo.10204863.

Goeldi E.A. 1902. Lacertilios. Lagartos do Brazil. *Boletim do Museu Paraense de Historia Natural e Ethnographia* 3:499–560.

Goeldi E.A. 1906. Chelonios do Brasil (Jabotys - Kágados - Tartarugas). Capítulo primeiro da Monographia "Reptis do Brazil." *Boletim do Museu Goeldi (Museu Paraense)* 4:699–756.

Goicoechea N., Frost D.R., De la Riva I., Pellegrino K.C.M., Sites J., Rodrigues M.T., Padial J.M. 2016. Molecular systematics of teioid lizards (Teioidea/Gymnophthalmoidea: Squamata) based on the analysis of 48 loci under tree-alignment and similarity-alignment. *Cladistics* 32:624–671. doi: 10.1111/cla.12150.

Gonçalves M.A. da P.L., Aguiar F.V. de O., Camargo J.V.C., Barros Filho J.D., Carvalho e Silva S.P. 2007. Levantamento preliminar da fauna de répteis do Parque Nacional da Serra dos Órgãos. Pp. 135–153, in Cronemberger C., Viveiros-de-Castro E.B. (Eds.) Ciência e Conservação na Serra dos Órgãos. Parque Nacional da Serra dos Órgãos, Teresópolis.

Gonzalez R.C., Cavalcante T., Da-Costa F.R.F., Cassiano-Lima D. 2024a. New record and geographic distribution of Dipsas indica Laurenti, 1768 in the state of Ceará, northeastern Brazil. *Herpetologia Brasileira* 13:147–152. doi: 10.5281/zenodo.13308172.

Gonzalez R.C., Bezerra de Lima L.C., Passos P., Silva M.J.J. 2024b. The good, the bad and the boa: An unexpected new species of a true boa revealed by morphological and molecular evidence. *PLOS ONE* 19:e0298159. doi: 10.1371/journal.pone.0298159.

Graboski R., Arredondo J.C., Grazziotin F.G., Guerra-Fuentes R.A., Da Silva A.A.A., Prudente A.L.C., Pinto R.R., Rodrigues M.T., Bonatto S.L., Zaher H. 2023. Revealing the cryptic diversity of the widespread and poorly known South American blind snake genus *Amerotyphlops* (Typhlopidae: Scolecophidia) through integrative taxonomy. *Zoological Journal of the Linnean Society* 197:719–751. doi: 10.1093/zoolinnean/zlac059.

Guedes T.B., Nogueira C., Marques O.A.V. 2014. Diversity, natural history, and geographic distribution of snakes in the Caatinga, Northeastern Brazil. *Zootaxa* 3863:1–93. doi: 10.11646/zootaxa.3863.1.1.

Guedes T.B., Entiauspe-Neto O.M., Costa H.C. 2023. Lista de répteis do Brasil: atualização de 2022. *Herpetologia Brasileira* 12:56–161.

Guilding L. 1834. Notes on luminous insects, chiefly of the West Indies; on luminous meteors; on I'gnes Fátui; on the luminousness of the sea; and on the powers possessed by the races of lizards, of voluntarily changing their colour: with other information on the habits of. *Magazine of natural history and journal of zoology, botany, mineralogy, geology and meteorology* 7:579–583.

Hamdan B., Bonatto S.L., Rödder D., Seixas V.C., Santos R.M.F., Santana D.J., Machado L.G., Kleiz-Ferreira J.M., Freitas M.A. de, Gonzalez R.C., Cavalcante T., Barbosa de Souza M., Régis C.B., Fernandes D.S., Fernandes-Ferreira H., Zingali R.B. 2024. When a name changes everything: taxonomy and conservation of the Atlantic bushmaster *(Lachesis Daudin, 1803)* (Serpentes: Viperidae: Crotalinae). *Systematics and Biodiversity* 22:2366215. doi: 10.1080/14772000.2024.2366215.

Hoge A.R. 1955. Eine neue Schlange der Gattung *Elapomorphus* aus Brasilien. *Senckenbergiana Biologica* 36:301–304.

Hoge A.R., Russo C.R., Santos M.C., Furtado M.F.D. 1979. Snakes collected by "Projeto Rondon XXII" to Piauí, Brazil. *Memórias do Instituto Butantan* 42/43:87–94.

von Ihering R. 1911. As cobras do Brazil. *Revista do Museu Paulista* 8:273–379.

International Commission on Zoological Nomenclature. 1999. International Code of Zoological Nomenclature. International Trust for Zoological Nomenclature, London.

International Commission on Zoological Nomenclature. 2012. Amendment of Articles 8, 9, 10, 21 and 78 of the International Code of Zoological Nomenclature to expand and refine methods of publication. *The Bulletin of Zoological Nomenclature* 69:161–169. doi: 10.11646/zootaxa.3450.1.1.

Iverson J.B. 1992. A revised checklist with distribution maps of the turtles of the world. Provately printed, Richmond.

Jackson J.F. 1978. Differentiation in the genera *Enyalius* and *Strobilurus* (Iguanidae): implications for pleistocene climatic changes in eastern Brazil. *Arquivos de Zoologia* 30:1–40.

Jadin R.C., Blair C., Orlofske S.A., Jowers M.J., Rivas G.A., Vitt L.J., Ray J.M., Smith E.N., Murphy J.C. 2020. Not withering on the evolutionary vine: systematic revision of the Brown Vine Snake (Reptilia: Squamata: *Oxybelis*) from its northern distribution. *Organisms Diversity & Evolution* 20:723–746. doi: 10.1007/s13127-020-00461-0.

Jadin R.C., Jowers M.J., Blair C., Ludwig R.K., Salgado-Irazabal X., Murphy J.C. 2024. Rectifying a century of misidentifications: a taxonomic re-evaluation of sipo snakes (Colubridae: *Chironius*) on Trinidad. *Systematics and Biodiversity* 22:2338064. doi: 10.1080/14772000.2024.2338064.

Jan G. 1863. Elenco sistematico degli ofidi descritti e disegnati per l'iconografia generale,. Tip. di A. Lombardi, Milano. doi: 10.5962/bhl.title.106683.

Klaczko J., Machado F. de A., Scrocchi G., Zaher H. 2010. Taxonomic status of *Chironius multiventris* and ***Chironius cochranae*** (Serpentes). *Herpetologica* 66:476–484. doi: 10.1655/HERPETOLOGICAD-09-00012.1.

Kok P.J.R., Bittenbinder M.A., van den Berg J.K., Marques-Souza S., Sales Nunes P.M., Laking A.E., Teixeira M., Fouquet A., Means D.B., MacCulloch R.D., Rodrigues M.T. 2018. Integrative taxonomy of the gymnophthalmid lizard *Neusticurus rudis* Boulenger, 1900 identifies a new species in the eastern Pantepui region, north-eastern South America. *Journal of Natural History* 52:1029–1066. doi: 10.1080/00222933.2018.1439541.

Langstroth R.P., Herrera M., Callapa G., Rivas L.R., Gonzales L., López L., DiMeglio A.R., Schneider G., Wallace R.B. 2025. First records of *Tropidurus madeiramamore* Carvalho, Paredero, Villalobos-Chaves, Ferreira, Rodrigues & Curcio, 2024 (Squamata, Tropiduridae) from Bolivia. *Check List* 21:467–474. doi: 10.15560/21.2.467.

Lehr E., Jairam R. 2023. A new record for Suriname: *Atractus dapsilis* Melo-Sampaio, Passos, Fouquet, Costa-Prudente, and Torres-Carvajal 2019 (Reptilia: Dipsadidae). *Reptiles & Amphibians* 30:e20114. doi: 10.17161/randa.v30i1.20114.

Lema T. 1994. Lista comentada dos répteis ocorrentes no Rio Grande do Sul, Brasil. *Comunicações do Museu de Ciências da PUCRS, Série Zoologia* 7:41–150.

Lema T., D'Agostini F.M., Cappellari L.H. 2005. Nova espécie de *Phalotris*, redescrição de *P. tricolor* e osteologia craniana (Serpentes, Elapomorphinae). *Iheringia. Série Zoologia* 95:65–78. doi: 10.1590/S0073-47212005000100010.

Lema T., Albuquerque N.R. de. 2010. The identity of *Apostolepis pymi* and placement of *A. quinquelineata* in the synonymy of *A. nigrolineata* (Serpentes, Xenodontinae). *Biota Neotropica* 10:343–346. doi: 10.1590/S1676-06032010000100031.

Lesson R.P., Garnot P., Guérin-Méneville F.E. 1829. Voyage autour du monde, Exécuté par Ordre du Roi, sur La Corvette de Sa Majesté, La Coquille, pendant les années 1822, 1823, 1824 et 1825 [...] Histoire naturelle, Zoologie. Atlas [Plate 1. Reptiles]. Arthus Bertrand, Paris.

Lesson R.P. 1831. Descripion de quelques reptiles nouveaux ou peu connus. Pp. 34–65, in Duperrey L.I. (Ed.) Voyage autour du monde, Exécuté par Ordre du Roi, sur La Corvette de Sa Majesté, La Coquille, pendant les

années 1822, 1823, 1824 et 1825 [...]. Arthus Bertrand, Paris.

Lima-Verde J.., Cascon P. 1990. Lista preliminar da herpetofauna do estado do Ceará, Brasil. *Caatinga* 7:158–163.

Longrich N.R., Vinther J., Pyron R.A., Pisani D., Gauthier J.A. 2015. Biogeography of worm lizards (Amphisbaenia) driven by end-Cretaceous mass extinction. *Proceedings of the Royal Society B: Biological Sciences* 282:1–10. doi: 10.1098/rspb.2014.3034.

Lopes L. V., Passos P. 2023. Taxonomic status of the enigmatic *Natrix sexcarinata* Wagler, 1824 (Serpentes: Colubridae: Colubrinae). *Zootaxa* 5244:123–144. doi: 10.11646/zootaxa.5244.2.2.

Lucena E.D.M., Dantas S.P., Santana D.J. 2025. First confirmed record of *Rhinobothryum lentiginosum* (Serpentes: Colubridae) in the state of Tocantins, Brazil. *Herpetologia Brasileira* 14:44–49.

Luederwaldt H. 1926a. Chave para determinação dos crocodilídeos brasileiros, com uma lista das espécies do Museu Paulista. *Revista do Museu Paulista* 14:387–392.

Luederwaldt H. 1926b. Os Chelonios brasileiros, com a lista das espécies do Museu Paulista. *Revista do Museu Paulista* 14:404–468.

Luna I.V. de, Ugalde M.R., Guimarães M.R.S., Hoffmann K., Citeli N., Kiefer M.C., Hamdan B. 2025. A Key to Identify the Snakes of Rio de Janeiro State, Brazil, along with Notes on Geographical Records. *Zoological Studies* 64:1–35. doi: 10.6620/ZS.2025.64-20.

Maciel A.O., Araújo I.S., Lima-Filho G.R., Castro F.M.R., Nascimento L.R.S., Santos M.V. dos, Prudente A.L.C., STURARO M.J. 2021. Identity of *Gymnophthalmus* (Squamata: Gymnophthalmidae) from northeastern Amazonia with evidence for *G. underwoodi* as invasive in Belém. *Acta Amazonica* 51:291–297. doi: 10.1590/1809-4392202101471.

Malleret M.M., Pisetta N.F., Fagundes N.J.R., Verrastro L. V. 2023. A new species of *Homonota* (Squamata: Phyllodactylidae) from the Uruguayan Savanna. *Zoologica Scripta* 52:427–439. doi: 10.1111/zsc.12616.

Marques-Souza S., Prates I., Fouquet A., Camacho A., Kok P.J.R., Nunes P.M.S., Dal Vechio F., Recoder R.S., Mejia N., Teixeira Junior M., Barrio-Amorós C., Cassimiro J., Dias Lima J., Aurélio de Sena M., Rodrigues M.T. 2018. Reconquering the water: Evolution and systematics of South and Central American aquatic lizards (Gymnophthalmidae). *Zoologica Scripta* 47:255–265. doi: 10.1111/zsc.12273.

Marques O.A.V., Eterovic A., Sazima I. 2001. Serpentes da Mata Atlântica: Guia Ilustrado para a Serra do Mar. Holos, Ribeirão Preto.

Marra Santos F.J. 2023. A new species of the genus *Liotyphlops Peters*, 1881 (Serpentes, Anomalepididae) from Colombia and the synonymization of Liotyphlops beui (Amaral, 1924) with *Liotyphlops ternetzii* (Boulenger, 1896). *ZooKeys* 1146:87–114. doi: 10.3897/zookeys.1146.94607.

Martins A., Folly M., Ferreira G.N., Garcia da Silva A.S., Koch C., Fouquet A., Machado A., Lopes R.T., Pinto R., Rodrigues M.T., Passos P. 2023. An evolutionary paradox on threadsnakes: Phenotypic and molecular evidence reveal a new and remarkably polymorphic species of *Siagonodon* (Serpentes: Leptotyphlopidae: Epictinae) from Amazonia. *Vertebrate Zoology* 73:345–366. doi: 10.3897/vz.73.e98170.

Massim J., Ghizoni-Jr I.R. 2025. First record of *Phalotris lemniscatus* (Duméril et al., 1854) in Santa Catarina, Brazil. *Herpetology Notes* 18:995–997. doi: First record of Phalotris lemniscatus (Duméril et al., 1854) in Santa Catarina, Brazil.

Mathielo R.S., Santiago D.H., De Castro T.M., Chaves F.G. 2024. Two rare species in Espírito Santo state, Brazil: rediscovery of *Apostolepis longicaudata* Gomes, 1921 (Squamata, Dipsadidae) and *Drymoluber brazili* (Gomes,

1918) (Squamata, Colubridae). *Check List* 20:242–248. doi: 10.15560/20.1.242.

Mausfeld P., Vrcibradic D. 2002. On the Nomenclature of the Skink (Mabuya) Endemic to the Western Atlantic Archipelago of Fernando de Noronha, Brazil. *Journal of Herpetology* 36:292–295. doi: https://doi.org/10.1670/0022-1511(2002)036[0292:OTNOTS]2.0.CO;2.

Mello A.V.A., Recoder R.S., Fouquet A., Rodrigues M.T., Nunes P.M.S. 2024. Integrative taxonomy of the Iphisa elegans species complex (Squamata: Gymnophthalmidae) leads to the description of five new species. *Zoological Journal of the Linnean Society* 200:477–504. doi: 10.1093/zoolinnean/zlad073.

Mesquita D.O., Colli G.R., Vitt L.J. 2007. Ecological release in lizard assemblages of neotropical savannas. *Oecologia* 153:185–195. doi: 10.1007/s00442-007-0725-z.

Montero R. 2016. On the Validity of Several Argentinian Species of Amphisbaena (Squamata, Amphisbaenidae). *Journal of Herpetology* 50:642–653. doi: 10.1670/15-048.

Morando M., Olave M., Avila L.J., Baker E., Sites J.W. 2015. Molecular Phylogeny of the Lizard Clade Leiosaurae Endemic to Southern South America. *Herpetologica* 71:322–331. doi: 10.1655/HERPETOLOGICA-D-14-00067.

Murphy J.C., Salvi D., Santos J.L., Braswell A.L., Charles S.P., Borzée A., Jowers M.J. 2019. The reduced limbed lizards of the genus *Bachia* (Reptilia, Squamata, Gymnophthalmidae); biogeography, cryptic diversity, and morphological convergence in the eastern Caribbean. *Organisms Diversity & Evolution* 19:321–340. doi: 10.1007/s13127-019-00393-4.

Murphy J., Jowers M. 2013. Treerunners, cryptic lizards of the *Plica plica* group (Squamata, Sauria, Tropiduridae) of northern South America. *ZooKeys* 355:49–77. doi: 10.3897/zookeys.355.5868.

Nascimento L.R.S., Graboski R., Silva JR N.J., Prudente A.L.C. 2024. Integrative taxonomy of Micrurus ibiboboca (Merrem, 1820) (Serpentes, Elapidae) reveals three new species of coral snake. *Systematics and Biodiversity* 22:2315958. doi: 10.1080/14772000.2024.2315958.

Nicholson K.E., Crother B.I., Guyer C., Savage J.M. 2018. Translating a clade based classification into one that is valid under the International Code of Zoological Nomenclature: the case of the lizards of the family Dactyloidae (Order Squamata). *Zootaxa* 4461:573–586. doi: 10.11646/zootaxa.4461.4.7.

Nogueira C.C., Argôlo A.J.S., Arzamendia V., Azevedo J.A., Barbo F.E., Bérnils R.S., Bolochio B.E., Borges-Martins M., Brasil-Godinho M., Braz H., Buononato M.A., Cisneros-Heredia D.F., Colli G.R., Costa H.C., Franco F.L., Giraudo A., Gonzalez R.C., Guedes T., Hoogmoed M.S., Marques O.A.V., Montingelli G.G., Passos P., Prudente A.L.C., Rivas G.A., Sanchez P.M., Serrano F.C., Silva N.J., Strüssmann C., Vieira-Alencar J.P.S., Zaher H., Sawaya R.J., Martins M. 2019. Atlas of Brazilian Snakes: Verified Point-Locality Maps to Mitigate the Wallacean Shortfall in a Megadiverse Snake Fauna. *South American Journal of Herpetology* 14:1–274. doi: 10.2994/SAJH-D-19-00120.1.

Oliveira E.F., Gehara M., São-Pedro V.A., Chen X., Myers E.A., Burbrink F.T., Mesquita D.O., Garda A.A., Colli G.R., Rodrigues M.T., Arias F.J., Zaher H., Santos R.M.L., Costa G.C. 2015. Speciation with gene flow in whiptail lizards from a Neotropical xeric biome. *Molecular Ecology* 24:5957–5975. doi: 10.1111/mec.13433.

Oliveira J.C.F., Castro T.M. de, Vrcibradic D., Drago M.C., Prates I. 2018a. A second Caribbean anole lizard species introduced to Brazil. *Herpetology Notes* 11:761–764.

Oliveira E.C.S., Vaz-Silva W., Santos-Jr. A.P., Graboski R., Teixeira Jr. M., Dal Vechio F., Ribeiro S. 2018b. A new four-pored *Amphisbaena Linnaeus*, 1758 (Amphisbaenia, Amphisbaenidae) from Brazilian Amazon. *Zootaxa* 4420:451–474. doi: 10.11646/zootaxa.4420.4.1.

Oliveira J.C.F., Gonzalez R.C., Passos P., Vrcibradic D., Rocha C.F.D. 2020. Non-Avian Reptiles of the state of Rio de Janeiro, Brazil: status of knowledge and commented list. *Papéis Avulsos de Zoologia* 60:e20206024. doi: 10.11606/1807-0205/2020.60.24.

Oliveira E.F., Costa H.C., São-Pedro V.A., Marques R., Santana D.J., Colli G.R., Mesquita D.O., Costa G.C. 2022. On the type locality of *Ameivula ocellifera* (Spix, 1825) (Squamata, Teiidae), with a neotype designation. *Zoosystema* 44:475–491. doi: 10.5252/zoosystema2022v44a19.

Pereira D.N., Stender-Oliveira F., Rodrigues M.G., Bérnils R.S. 2007. Distribution and habitat use of Sordellina punctata (Serpentes, Colubridae), with a new record from State of São Paulo, Brazil. *Herpetological Bulletin* 100:18–22.

Perez R., Borges-Martins M. 2019. Integrative taxonomy of small worm lizards from Southern South America, with description of three new species (Amphisbaenia: Amphisbaenidae). *Zoologischer Anzeiger* 283:124–141. doi: 10.1016/j.jcz.2019.09.007.

Peters J.A., Donoso-Barros R. 1970. Catalogue of the Neotropical Squamata. Part II. Lizards and Amphisbaenians. *United States National Museum Bulletin* 297:1–293.

Peters J.A., Orejas-Miranda B. 1970. Catalogue of the Neotropical Squamata. Part I. Snakes. *United States National Museum Bulletin* 297:1–347.

Pinto R.R., Franco F.L., Hoogmoed M.S. 2018. *Stenostoma albifrons Wagler*, 1824 (Squamata: Leptotyphlopidae): a name with two neotypes? *Salamandra* 54:291–296.

Poe S., Nieto-Montes de Oca A., Torres-carvajal O., De Queiroz K., Velasco J.A., Truett B., Gray L.N., Ryan M.J., Köhler G., Ayala-varela F., Latella I. 2017. A Phylogenetic, Biogeographic, and Taxonomic study of all Extant Species of *Anolis* (Squamata; Iguanidae). *Systematic Biology* 66:663–697. doi: 10.1093/sysbio/syx029.

Prates I., Hernandez L., Samelo R.R., Carnaval A.C. 2016. Molecular Identification and Geographic Origin of an Exotic Anole Lizard Introduced to Brazil, with Remarks on Its Natural History. *South American Journal of Herpetology* 11:220–227. doi: 10.2994/SAJH-D-16-00042.1.

Prudente A.L. da C., Sarmento J.F.M., Avila-Pires T.C.S., Maschio G., Sturaro M.J. 2018. How Much Do We Know about the Diversity of Squamata (Reptilia) in the Most Degraded Region of Amazonia? *South American Journal of Herpetology* 13:117–130. doi: 10.2994/SAJH-D-17-00009.1.

Pyron R., Burbrink F.T., Wiens J.J. 2013. A phylogeny and revised classification of Squamata, including 4161 species of lizards and snakes. *BMC Evolutionary Biology* 13:93. doi: 10.1186/1471-2148-13-93.

QGIS Development Team. 2025.QGIS Geographic Information System (accessed January 4, 2025). Electronic database available at http://www.qgis.org

de Queiroz K. 2022. The correct name for the taxon ranked as a Family containing the genus Anolis under rank-based nomenclature and the author of the name Anolis loysiana. *Herpetological Review* 53:418–420.

de Queiroz K. 2023. Authorship of the Name Anolidae. *Herpetological Review* 54:211–212.

R Core Team. 2025. R: A language and environment for statistical computing. R Foundation for Statistical Computing, Vienna, Austria.

Reynolds R.G. 2025. More South American Boas? A Comment on *Boa atlantica* and *B. occidentalis*. *Zootaxa* 5588:594–598. doi: 10.11646/zootaxa.5588.4.7.

Reynolds R.G., Henderson R.W. 2018. Boas of the World (Superfamily Booidae): A Checklist With Systematic, Taxonomic, and Conservation Assessments. *Bulletin of the Museum of Comparative Zoology* 162:1–58. doi: 10.3099/MCZ48.1.

Rhodin A.G.J., Iverson J.B., Bour R., Fritz U., Georges A., Shaffer H.B., van Dijk P.P. 2021. Turtles of the World: Annotated Checklist and Atlas of Taxonomy, Synonymy, Distribution, and Conservation Status (9th Ed.). *Chelonian Research Monographs* 8:1–472. doi: 10.3854/crm.8.checklist.atlas.v9.2021.

Rhodin A.G.J., Iverson J.B., Fritz U., Gallego-García N., Georges A., Shaffer H.B., van Dijk P.P. 2025. Turtles of the World: Annotated Checklist and Atlas of Taxonomy, Synonymy, Distribution, and Conservation Status (10th Ed.). *Chelonian Research Monographs* 10:1–575. doi: 10.3854/crm.10.checklist.atlas.v10.2025.

Ribeiro-Júnior M.A. 2015. Catalogue of distribution of lizards (Reptilia: Squamata) from the Brazilian Amazonia. I. Dactyloidae, Hoplocercidae, Iguanidae, Leiosauridae, Polychrotidae, Tropiduridae. *Zootaxa* 3983:1–110. doi: 10.11646/zootaxa.3983.1.1.

Ribeiro S., Gomes J.O., Silva H.L.R., Cintra C.E.D., Jr. N.J.S. 2016. A new two-pored species of *Amphisbaena* (Squamata, Amphisbaenidae) from the Brazilian Cerrado, with a key to the two-pored species of *Amphisbaena*. *Zootaxa* 4147:124–142. doi: 10.11646/zootaxa.4147.2.2.

Ribeiro S., Silveira A.L., Santos-jr A.P. 2018. A new species of *Leposternon* (Squamata: Amphisbaenidae) from Brazilian Cerrado with a key to pored species. *Journal of Herpetology* 52:50–58. doi: 10.1670/16-125.

Ribeiro S., Santos Jr A.P., Martins I.G., Oliveira E.C.S., Graboski R., Barbosa Da Silveira T., Benício M.H.M., Vaz-Silva W. 2024. A new four-pored *Amphisbaena* Linnaeus, 1758 (Amphisbaenia, Amphisbaenidae) from the north of Espinhaço Mountain Range, Brazil. *ZooKeys* 1213:1–27. doi: 10.3897/zookeys.1213.122265.

Rocha C.F.D., Bergallo H.G., Pombal J.P., Geise L.E., Van Sluys M., Fernandes R.O., Caramaschi U. 2004. Fauna de anfíbios, répteis e mamíferos do Estado do Rio de Janeiro, sudeste do Brasil. *Publicações Avulsas do Museu Nacional* 104:3–23.

Rocha C.F.D., Barros-Filho J.D., Sluys M.V. 2023. A New *Amphisbaena* species from a Restinga Habitat of Southeastern Brazil (Reptilia, Squamata, Amphisbaenidae). *International Journal of Zoology and Animal Biology* 6:1–8. doi: 10.23880/izab-16000501.

Rocha Junior J.C., Piva A., Batista J., Machado D.C. 2015. Occurrence of the Tokay Gecko *Gekko gecko* (Linnaeus 1758) (Squamata, Gekkonidae), an exotic species in southern Brazil. *Herpetology Notes* 8:8–10.

Sales R.F.D., Caramaschi U., Freire E.M.X. 2024. *Amphisbaena lumbricalis* Vanzolini, 1996 is a synonym of *Amphisbaena* carvalhoi Gans, 1965 (Squamata, Amphisbaenidae). *Zootaxa* 5496:72–88. doi: 10.11646/zootaxa.5496.1.3.

Salvino C.A., Rodrigues L.G. da S., Souza U.F., Nunes P.M.S., Simões P.I., Lima J.H. de A. 2025. Range extension and natural history notes of *Siphlophis leucocephalus*. *Cuadernos de Herpetología* 39:135–140.

Santana D., Attias N., Massocato G., Melo-Dias M., Desbiez A. 2023. Interactions of four teiid lizards with giant armadillo burrows and range extension for two endemic Cerrado species. *Revista Latinoamericana de Herpetología* 6:121–128. doi: 10.22201/fc.25942158e.2023.3.709.

Santos F.J.M., Luz V.L.F., Pena A.P., Faleiro Júnior S.G., Pires R.A.P. 2008. Relação dos Squamata (Reptilia) da Área de Proteção Ambiental Meandros do Rio Araguaia, Brasil. *Estudos* 35:401–407.

Santos S.S., Dos Santos T.F., Gomes I.S. de A., Pereira O.A., dos Santos I.M.E.L., Guzzi A. 2023. Herpetofauna of Piuaí state, northeastern Brazil. *Contribuciones a las Ciencias Sociales* 16:6645–6669. doi: 10.55905/revconv.16n.7-144.

Savage J.M. 2017. Crocodilian Confusion: The Order-group Names Crocodyli, Crocodilia, Crocodylia, and the Authorship of the Family-group Name Crocodilidae or Crocodylidae. *Herpetological Review* 48:110–114.

SBH - Sociedade Brasileira de Herpetologia. 2005.Lista de espécies de répteis do Brasil (accessed November 3, 2021). Electronic database available at https://www.sbherpetologia.org.br/listas/repteis

Scrocchi G.J., Giraudo A.R., Nenda S.J. 2022. Taxonomic notes on the *Phalotris bilineatus* group (Serpentes: Dipsadidae: Elapomorphini), with the description of a new species from northwestern Argentina. *Cuadernos de Herpetología* 36:47–63.

Shea G.M. 2021. Nomenclature of supra-generic units within the Family Scincidae (Squamata). *Zootaxa* 5067:301–351. doi: 10.11646/zootaxa.5067.3.1.

Silva É.F., Barboza Júnior J.R.M., Dutra M.L., Barbosa V.N., França F.G.R., França R.C. 2025a. *Erythrolamprus mossoroensis* (Hoge & Lima Verde, 1973) (Serpentes, Dipsidae): updated distribution, range extension, and new state record from Paraíba, Brazil. *Check List* 21:565–568. doi: 10.15560/21.3.565.

Silva R.R., de Oliveira R.M., dos Anjos S.F., Costa N. de Q., Bernardes C. de S., De-Carvalho C.B. 2025b. First records of *Oxybelis fulgidus* (Daudin, 1803) (Serpentes, Colubridae) from the state of Goiás, Brazil. *Check List* 21:925–929. doi: 10.15560/21.5.925.

Silva Jr. N.J., Silva H.L.R., Rodrigues M.T., Valle N.C., Costa M.C., Castro S.P., Linder E.T., Johansson C., Jr J.W.S. 2005. A fauna de vertebrados do alto rio Tocantins em áreas de usinas hidrelétricas. *Estudos* 32:57–101.

Silva Jr. N.J., Silva H.L.R., Costa M.C., Buononato M.A., Tonial M.L.S., Ribeiro R.S., Moreira L.A., Pessoa A.M. 2007. Avaliação preliminar da fauna silvestre terrestre do vale do rio Caiapó, Goiás: Implicações para a conservação da biodiversidade regional. *Estudos* 34:1057–1094.

Silva Jr. N.J., Porras L.W., Aird S.D., Prudente A.L.C. 2021. Advances in Coralsnake Biology: with an Emphasis on South America. Eagle Mountain Publishing, Eagle Mountain.

Silveira A.L., Ribeiro L.S.V.B., Campos J.M., Fernandes T.N., Dornas T.T. 2024. Répteis do Quadrilátero Ferrífero (Minas Gerais): atualização do conhecimento, lista comentada e guia fotográfico. Belo Horizonte.

Stuart L.C. 1941. Studies on Neotropical Colubrinae. VIII. A revision of the genus *Dryadophis Stuart* 1939. Miscellaneous publications of the Museum of Zoology, *University of Michigan* 49:1–106.

Sturaro M.J., Avila-Pires T.C.S. 2011. Taxonomic revision of the geckos of the *Gonatodes concinnatus* complex (Squamata: Sphaerodactylidae), with description of two new species. *Zootaxa* 2869:1–36.

Sudré V., Andrade-Junior A., Folly M., Azevedo J.A.R., Ávila R.W., Curcio F.F., Nunes P.M.S., Passos P. 2024. Revision of the *Chironius bicarinatus* complex (Serpentes: Colubridae): Redefined species boundaries and description of a new species. *Vertebrate Zoology* 74:85–120. doi: 10.3897/vz.74.e106238.

Thomassen H., Costa H.C., Silveira A.L., Garcia P.C. de A., Bérnils R.S. 2015. First records of the snake *Siphlophis leucocephalus* (Günther, 1863) in Minas Gerais, Brazil, and a review of the geographic distribution of S. longicaudatus (Andersson, 1901) (Squamata: Dipsadidae). *Check List* 11:1637. doi: 10.15560/11.3.1637.

Uetz P., Freed P., Aguilar R., Reyes F., Kudera J., Hošek J. 2025.The Reptile Database (accessed June 11, 2025). Electronic database available at http://www.reptile-database.org

Ugalde M.R., Guimarães M.R.S., Luna I.V. de, Guedes T.B., Hamdan B. 2024. First record of *Chironius brazili* Hamdan & Fernandes, 2015 (Squamata, Colubridae) for the state of Tocantins and the north region of Brazil. *Herpetologia Brasileira* 13:140–146. doi: 10.5281/zenodo.1330816.

Valdujo P.H., Nogueira C.D.C., Baumgarten L., Rodrigues F.H.G., Brandão R.A., Eterovic A., Ramos-Neto M.B., Marques O.A. V. 2009. Squamate reptiles from Parque

Nacional das Emas and surroundings, Cerrado of Central Brazil. *Check List* 5:405–417. doi: 10.15560/5.3.405.

Vanzolini P.E. 1977. An annotated bibliography of the land and fresh-water reptiles of South America (1758-1975). Vol. I (1758-1900). Museu de Zoologia da Universidade de São Paulo, São Paulo.

Vanzolini P.E., Ramos-Costa A.M., Vitt L.J. 1980. Répteis da Caatinga. Academia Brasileira de Ciências, Rio de Janeiro.

Vanzolini P.E. 1982. A new *Gymnodactylus* from Minas Gerais, Brasil, with remarks on the genus, on the area and on montane endemisms in Brasil (Sauria, Gekkonidae). *Papéis Avulsos de Zoologiais Avulsos de Zoologia* 34:403–413.

Vanzolini P.E. 1992. A Supplement to the Ornithological Gazetteer of Brazil. Museu de Zoologia da Universidade de São Paulo, São Paulo.

Vaz-Silva W., Guedes A.G., Azevedo-Silva P.L., Gontijo F.F., Barbosa R.S., Aloísio G.R., Oliveira F.C.G. 2007. Herpetofauna, Espora Hydroelectric Power Plant, state of Goiás, Brazil. *Check List* 3:338–345. doi: 10.15560/3.4.338.

Wallach V., Williams K.L., Boundy J. 2014. Snakes of the World: A Catalogue of Living and Extinct Species. CRC Press, Boca Raton.

Wetmore A. 1925. Dates of Publication of Mikan's Flora and Fauna of Brazil. *The Auk* 42:283.

Wickham H. 2016. ggplot2: Elegant Graphics for Data Analysis. Springer International Publishing, Cham. doi: 10.1007/978-3-319-24277-4.



Henrique C. Costa is a biologist with a master's in Animal Biology and a PhD in Zoology, working as a professor at the Universidade Federal de Juiz de Fora (UFJF). His research focuses on taxonomy, zoological nomenclature, checklists, natural history, and the geographic distribution of amphibians and reptiles.



Thaís B. Guedes is a herpetologist and biogeographer. She is an Assistant Professor at the Departamento de Biodiversidade of the Instituto de Biociências na Universidade Estadual Paulista (UNESP, Rio Claro), a FAPESP Young Researcher, and an Associate Researcher at the Gothenburg Global Biodiversity Center (Sweden). Her main research interests include metric analyses of biodiversity, biogeography, macroecology and species distribution modeling, natural history, systematics, taxonomy, reproductive biology, and behavior using amphibians and reptiles (mainly snakes) as models in her studies. She actively participates in the development of national and state red lists, contributing to the implementation of public policies for the conservation of herpetofauna. She is part of the Technical Advisory Group of the National Action Plan for Herpetofauna of the Northeast (GAT/PAN/ICMBio) and of the editorial board of international scientific journals in the areas of Herpetology and Biogeography. She is committed to training young scientists at all levels, popularizing science, and promoting diversity, equity, inclusion, and well-being in science.



Omar M. Entiauspe-Neto is 27 years old. He holds a Bachelor's degree in Biological Sciences from the Universidade Federal do Rio Grande, a Master's degree in Animal Biology from the Universidade Federal do Rio Grande do Sul, and is a PhD candidate in Zoology at the Universidade de São Paulo. Additionally, he is a Fellow in Organismic and Evolutionary Biology at Harvard University. He reviews for 15 academic journals, has authored 74 scientific articles, and has published one book. His research focuses on the taxonomy and systematics of snakes in the family Dipsadidae, especially the tribe Elapomorphini.

HB Uma publicação da Sociedade Brasileira de Herpetologia

VOL. 15 NUM. 02
SEÇÃO Special Issue
Lista Brasileira de Anfíbios e Répteis 2026

List of amphibians of Brazil

Leandro O. Drummond[1,*], Diego J. Santana[2,3], Albertina P. Lima[4], Luís Felipe Toledo[5]

1 Laboratório de Ciências Ambientais, Centro de Biociências e Biotecnologia, Universidade Estadual do Norte Fluminense Darcy Ribeiro, Campos dos Goytacazes, Rio de Janeiro, RJ, Brazil.

2 Instituto de Biociências, Universidade Federal de Mato Grosso do Sul, Campo Grande, MS, Brazil.

3 Field Museum of Natural History, Negaunee Integrative Research Center and Keller Science Action Center, Chicago, IL, USA.

4 Programa de Pós-Graduação em Ecologia, Instituto Nacional de Pesquisas da Amazônia, Manaus, AM, Brazil.

5 Laboratório de História Natural de Anfíbios Brasileiros (LaHNAB), Departamento de Biologia Animal, Instituto de Biologia, Unicamp, Campinas, SP, Brazil.

* Corresponding author:
leandroodrummond@gmail.com

Editora de área: Ariadne Sabbag
Submetido em 21/01/2025
Aceito em 20/01/2026
DOI: 10.5281/zenodo.18340087

Resumo

Atualizamos a lista de anfíbios do Brasil com base exclusivamente em evidências publicadas em literatura revisada por pares até Março de 2026. O trabalho incorpora novas descrições, mudanças taxonômicas, sinonímias, revalidações e registros confirmados, resultando na remoção de 41 espécies e na adição de 104 táxons. A fauna nacional passa a compreender 1251 espécies válidas, incluindo 1206 anuros, 40 cecílias e cinco salamandras. Assim, a lista fornece uma referência padronizada para estudos de sistemática, biogeografia, conservação e avaliações oficiais de risco.

Palavras-chave

Anura; Caudata; Diversidade; Gymnophiona.

ABSTRACT

We updated the list of Brazilian amphibians based exclusively on evidence published in peer-reviewed literature up to March 2026. This work incorporates new species descriptions, taxonomic changes, synonymizations, revalidations, and confirmed distribution records, resulting in the removal of 41 species and the addition of 104 taxa. The national fauna now comprises 1251 valid species, including 1206 anurans, 40 caecilians, and five salamanders. This updated list provides a standardized reference for studies in systematics, biogeography, conservation, and official risk assessments.

Keywords

Anura; Caudata; Diversity; Gymnophiona.

The most recent published list of Brazilian amphibians was compiled by Segalla et al. (2021), reporting 1188 species: 1144 anurans, 39 caecilians, and five salamanders. Accordingly, Brazil consistently holds the title of the country with the highest amphibian species richness in the world, followed by other South American countries such as Colombia (861 spp.), Ecuador (703 spp.), and Peru (682 spp.; Frost, 2025). In addition, there has been a growing trend in publications focused on amphibian diversity in Brazil and worldwide, with Brazil recognized as one of the countries with the greatest potential for the discovery of new species (Moura *&* Jetz, 2021). Several hypotheses have been proposed to explain the country's high amphibian richness, including its vast territorial extension, its location within the Neotropical region, as well as the diversity of ecoregions and complex topography (e.g. Toledo & Batista, 2012; Toledo et al., 2014; Moura et al., 2016). Since the publication of Segalla et al. (2021), several important studies have contributed to improving our knowledge of species diversity in Brazil (as detailed in subsequent sections), highlighting the need for an updated version of the national list. The species list provided here includes all currently recognized amphibian species known to occur within the political boundaries of Brazil as of 12 March 2026. For this compilation, we relied exclusively on evidence available in the peer-reviewed scientific literature. Suprageneric classification follows Frost (2025).

As detailed in the following sections, we propose the removal of 41 species and the addition of 104 species to the list, including 75 recently described species and 29 added for other taxonomic revisions or new distributional evidence. No changes were observed in the composition of salamanders, which continue to comprise five species within a single family and genus. In contrast, the number of anuran species has increased to 1206, distributed across 23 families and 111 genera, while caecilians now comprise 40 species belonging to four families and 13 genera. As a result, the known amphibian fauna of Brazil now comprises a total of 1251 species. Among these, two species, *Aquarana catesbeiana* and *Eleutherodactylus johnstonei*, are exotic, introduced, and invasive. Although a recent record reports an individual of *Kaloula pulchra* in the municipality of Campo Formoso, Bahia (Máximo et al., 2021), we did not include this species in the current list, as there is no evidence of a population establishment in Brazil.

A) Genus-level changes since the last list:

•***Allobates/Dryadobates*** – *Dryadobates* was erected by Grant et al. (2025) to accommodate Atlantic Forest species previously assigned to *Allobates*.

•***Rhaebo/Adhaerobufo*** – *Adhaerobufo* was erected by Dias et al. (2024) to accommodate *Rhaebo nasicus* and *R. ceratophrys.*

•***Caligophryne*** – Recently described genus and family (Caligophrynidae) by Fouquet et al. (2024a)

•***Noblella/Phyllonastes*** – *Phyllonastes* was resurrected by von May et al. (2024) and Ortega et al. (2025) to accommodate species of the northern *Noblella* clade, while *Noblella* sensu stricto remains restricted to the southern clade.

•***Lysapsus/Pseudis*** – *Lysapsus* was synonymized with *Pseudis* by Caballero-Gini et al. (2024).

•***Scinax/Ololygon/Julianus*** – Duellman et al. (2016) divided *Scinax* into *Scinax*, *Ololygon*, and *Julianus*. This arrangement was confirmed by Araújo-Vieira et al. (2023).

•***Megaelosia/Phantasmarana*** – *Phantasmarana* was erected by Vittorazzi et al. (2021) to resolve the paraphyly of *Megaelosia*.

•***Relictocleis/Chiasmocleis*** – *Relictocleis* was elevated to genus level by Segalla et al. (2021), but following the most recent usage (Fouquet et al., 2022a; Frost, 2025), we list the species as *Chiasmocleis*.

•***Neblinaphryne*** – Recently described genus and family (Neblinaphrynidae) by Fouquet et al. (2024a).

B) Species removed from the list published by Segalla et al. (2021):

Brachycephalidae

•***Brachycephalus atelopoide*** – Bornschein et al. (2021) discussed the diagnosis and identity of *B. atelopoide* and concluded that

the best working solution might be to follow Cochran's (1955) proposal to place *B. atelopoide* in the synonymy of *B. ephippium*. We follow Bornschein et al. (2021) to avoid inflating the Brazilian species richness.

Bufonidae

•***Melanophryniscus dorsalis*** – Now considered a junior synonym of *Melanophryniscus formosus* (Langone & Lavilla, 2024).

•***Rhaebo ecuadorensis*** – The occurrence of the species in Brazil was proposed by Mueses-Cisneros et al. (2012) based on a subadult *Rhaebo* (32.2 mm SVL) cited by Lötters et al. (2000) that lacked both a preorbital ridge and ventral white spotting. Mueses-Cisneros et al. (2012) inferred that this specimen, reportedly from the "Brazilian central Amazon" (not "central Brazil" as originally stated), "may be referred to *R. ecuadorensis*". However, given the absence of direct examination of the specimen by Mueses-Cisneros et al. (2012), its developmental stage, inconsistencies in the collection locality, and the tentative nature of this assignment, we opted to remove the species from the Brazilian species list.

•***Rhinella jimi*** – Now considered a junior synonym of *Rhinella diptycha* (Pereyra et al., 2021).

•***Rhinella scitula*** – Now considered a junior synonym of *Rhinella stanlaii* (Fouquet et al., 2024b).

Centrolenidae

•***Vitreorana uranoscopa*** – Now considered a junior synonym of *Vitreorana parvula* (Zucchetti & Castroviejo-Fisher, 2024).

Ceratophryidae

•***Lepidobatrachus asper*** – The population from the municipality of Porto Murtinho, state of Mato Grosso, which was previously identified as *L. asper* by Sugai et al. (2013), is now reassigned to *Lepidobatrachus laevis* (see Brusquetti et al., 2018).

Craugastoridae

•***Pristimantis conspicillatus*** – The species is only known with certainty from Colombia and Ecuador, with no confirmed records for Brazil (Fouquet et al., 2022b).

•***Pristimantis eurydactylus*** – The species' occurrence in Brazil remains unconfirmed, as specimens previously assigned to *P. eurydactylus* show diagnostic overlap with *P. diadematus* and lack clear morphological or genetic evidence supporting their identification (Moraes et al., 2022a).

•***Pristimantis marmoratus*** – As currently known, *P. marmoratus* is restricted to the western portion of Guiana Shield, in Venezuela and Guyana (Kok et al., 2018; Fouquet et al., 2022c). Populations treated as *P. marmoratus* in the states of Pará and Amapá were recently evaluated, leading to the revalidation of *Pristimantis grandoculis* and the description of *Pristimantis crepitaculus* (Fouquet et al., 2022c). However, the presence of the species in Brazil is likely, since the species occurs close to the national borders of the state of Roraima (Kok et al., 2018).

•***Pristimantis pluvian*** – Now considered a junior synonym of *Pristimantis fenestratus* (Fouquet et al., 2022b).

•***Pristimantis variabilis*** – Previous records of this species in Brazil were based on two sources. Firstly, Heyer (1977) reported *Pristimantis* nr. (near) *variabilis* in the state of Amazonas, specifically in the municipalities of Mucuripe and Tapauá. However, these records were not identified to the species level and lack voucher specimens. Secondly, Souza (2003), in his PhD dissertation, reported the occurrence of *P. variabilis* in the state of Acre. Nevertheless, these records were not included in a subsequent publication by the same author with the same dataset (Souza, 2009), suggesting that the earlier identification was not sustained.

•***Pristimantis academicus, Pristimantis altamazonicus, Pristimantis delius, Pristimantis diadematus, Pristimantis martiae and Pristimantis ventrimarmoratus*** – There are no confirmed records of these species in Brazil (see Mônico et al., 2024).

Dendrobatidae

•***Ranitomeya sirensis*** – Populations from the state of Acre and Amazonas previously identified as *R. sirensis* correspond to the recently described *Ranitomeya hwata* (Twomey et al., 2025).

Eleutherodactylidae

•***Adelophryne gutturosa*** – Previous records of *A. gutturosa* from the state of Amapá are in fact *A. amapaensis* (see Taucce et al., 2020).

Hylidae

•***Boana alfaroi*** – According to Fouquet et al. (2021a) the population previously identified as *B. alfaroi* by Carvalho et al. (2017) is *Boana steinbachi*.

•***Boana benitezi*** – Populations from Vila Pacaraima, state of Roraima, previously identified as *B. benitezi* by Heyer (1994) were assigned to *Boana tepuiana* by Barrio-Amorós & Brewer-Carias (2008).

•***Boana fasciata*** – Species restricted to the Andean slopes of Ecuador and Peru (Caminer & Ron, 2014; Fouquet et al., 2021a). At least part of the previous records from Acre, Amapá, Amazonas, Mato Grosso, Pará, and Rondônia correspond to one of these three species: *B. courtoisae, B. eucharis, B. steinbachi* (see Fouquet et al., 2021a).

•***Bokermannohyla napolii*** – Now considered a junior synonym of *Bokermannohyla ravida* (Faivovich et al., 2025)

•***Dendropsophus bifurcus*** – Duellman (1977) reported the species for the state of Acre, but Jungfer et al. (2010) stated that these records most likely refer to *D. salli*. More recently, *D. salli* was documented in the states of Acre and Rondônia, including photographic evidence (Melo-Sampaio & Souza, 2015). Based on these publications, there is no evidence that *D. bifurcus* occurs in Brazil.

•***Dendropsophus jimi and Dendropsophus rhea*** – Now considered a junior synonym of *Dendropsophus cerradensis* (Nakamura et al., 2025).

•***Dendropsophus koechlini*** – Now considered a junior synonym of *Dendropsophus pauiniensis* (Melo-Sampaio, 2023a).

•***Dryaderces pearsoni*** – Brazilian populations currently assigned to this species represent an undescribed taxon (see Jungfer et al., 2013; Ortiz et al., 2020).

•***Scinax baumgardneri*** – The species is known to occur in few localities in the Venezuelan Amazon (Barrio-Amorós et al., 2019) and available information suggests that *S. baumgardneri* has not been collected in the last 25 years (Araujo-Vieira et al., 2023). There is no evidence that the species occurs in Brazil, and previous Brazilian records lack voucher specimens (Crump, 1971; Azevedo-Ramos & Galatti, 2002) .

Leptodactylidae

•***Leptodactylus sertanejo*** – Now considered a junior synonym of *Leptodactylus jolyi* (Caramaschi et al., 2024).

•***Leptodactylus rugosus*** – We are unaware of any published or voucher evidence confirming the occurrence of this species in Brazil.

Microhylidae

•***Chiasmocleis jimi*** – We follow Cassundé et al. (2022) and Fouquet et al. (2022a) in maintaining the synonymy of *C. jimi* with *C. hudsoni*.

•***Chiasmocleis haddadi*** – Populations from the state of Amapá, previously identified as *C. haddadi* (e.g. Peloso et al., 2014; Taucce et al., 2022), are assigned to the recently described *Chiasmocleis jacki* (Fouquet et al., 2022a).

•***Elachistocleis bumbameuboi*** **and** ***Elachistocleis carvalhoi*** – Now considered junior synonyms of *Elachistocleis magna* (Novaes-e-Fagundes et al., 2023).

•***Elachistocleis matogrosso*** – Now considered a junior synonym of *Elachistocleis bicolor* (Novaes-e-Fagundes et al., 2023).

•***Elachistocleis surumu*** – Now considered a junior synonym of *Elachistocleis surinamensis* (Novaes-e-Fagundes et al., 2023).

•***Otophryne pyburni*** – The distribution of this species was restricted to the western portion of the Guiana Shield in a recent study (Fouquet et al., 2021b), with no known records in Brazil. Therefore, records from the states of Amazonas, Pará and Amapá (*e.g.* Carvalho et al., 2007; Cassundé et al., 2022; Taucce et al., 2022) correspond to lineages not closely related to *O. pyburni* (Fouquet et al., 2021b).

•***Synapturanus salseri*** - The species is only known with certainty from Timbó, Vaupés, Colombia, and surroundings (Fouquet et al., 2021b). At least part of the previous records in Amazonas state corresponds to the recently described *Synapturanus ajuricaba* (Fouquet et al., 2021c).

Odontophrynidae

•***Odontophrynus americanu***s – The Brazilian populations previously assigned to this species belong to the recently revalidated species *Odontophrynus asper* (Rosset et al., 2022) or *O. toledoi* (Moroti et al., 2022).

C) Species added to the Brazilian list after Segalla et al. (2021) through taxonomic changes or range extensions

Aromobatidae

•***Dryadobates alagoanus, Dryadobates capixaba, Dryadobates carioca*** - Removed from the synonymy with *Dryadobates olfersioides* (Grant et al., 2025).

Bufonidae

•***Amazophrynella siona*** – Recorded in the state of Amazonas (Moraes et al., 2022b).

•***Melanophryniscus formosus*** – Populations from the coastal Atlantic Forest of Rio Grande do Sul and southern Santa Catarina previously referred to as *M. dorsalis* correspond to *M. formosus*, which has nomenclatural priority (Langone & Lavilla, 2024).

•***Rhinella martyi*** (Fig. 1A) – Removed from synonymy with *R. margaritifera* (Fouquet et al., 2024b).

•***Rhinella roqueana*** (Fig. 1B) – Recorded in the states of Acre, Amazonas, Mato Grosso, Pará, and Rondônia (Fouquet et al., 2024b).

•***Rhinella stanlaii*** (Fig. 1C) – Revalidated as a senior synonym of *Rhinella scitula* (Fouquet et al., 2024b).

Ceratophryidae

•***Lepidobatrachus laevis*** (Fig. 1D) – Population of the municipality of Porto Murtinho, state of Mato Grosso, previously identified as *L. asper* (Sugai et al., 2013) found to be *Lepidobatrachus laevis* (Brusquetti et al., 2018).

Craugastoridae

•***Pristimantis espedeus*** – Recorded in state of Amapá (Vacher et al., 2020; Taucce et al., 2022).

•***Pristimantis grandoculis*** – Revalidated by Fouquet et al. (2022c).

•***Pristimantis koehleri*** – Recorded in the states of Rondônia, Amazonas and Pará (Fouquet et al., 2022b).

•***Pristimantis lirellus*** – *Pristimantis lirellus, Pristimantis okmoi* and several unidentified sequences were considered as possible synonyms and a single OTU by Mônico et al. (2024). Thus, this study reported populations treated as *P. lirellus/okmoi* for the state of Acre. We include these populations here as *P. lirellus*, since this species would be the senior synonym, in addition to the fact that the Acre populations are closer to the type locality of this species.

Dendrobatidae

•***Ranitomeya cyanovittata*** – Recorded in the state of Acre (Mônico et al., 2025a).

Hylidae

•***Boana steinbachi*** (Fig. 1E) – Recorded in the states of Acre, Amazonas and Pará (Fouquet et al., 2021a).

•***Bokermannohyla feioi*** (Fig. 1F) – Removed from the synonymy with *Bokermannohyla nanuzae* (Brunes et al., 2023).

•***Dendropsophus arndti*** (Fig. 1G) – Recorded in the state of Rondônia (Pirani et al., 2020).

•***Dendropsophus frosti*** (Fig. 1H) – Recorded in the state of Amazonas (Koch et al., 2023).

•***Dendropsophus goughi*** – Removed from the synonymy with *Dendropsophus microcephalus* (Orrico et al., 2025)

•***Dendropsophus reichlei*** – Recorded in the state of Rondônia (Oliveira & Souza, 2021).

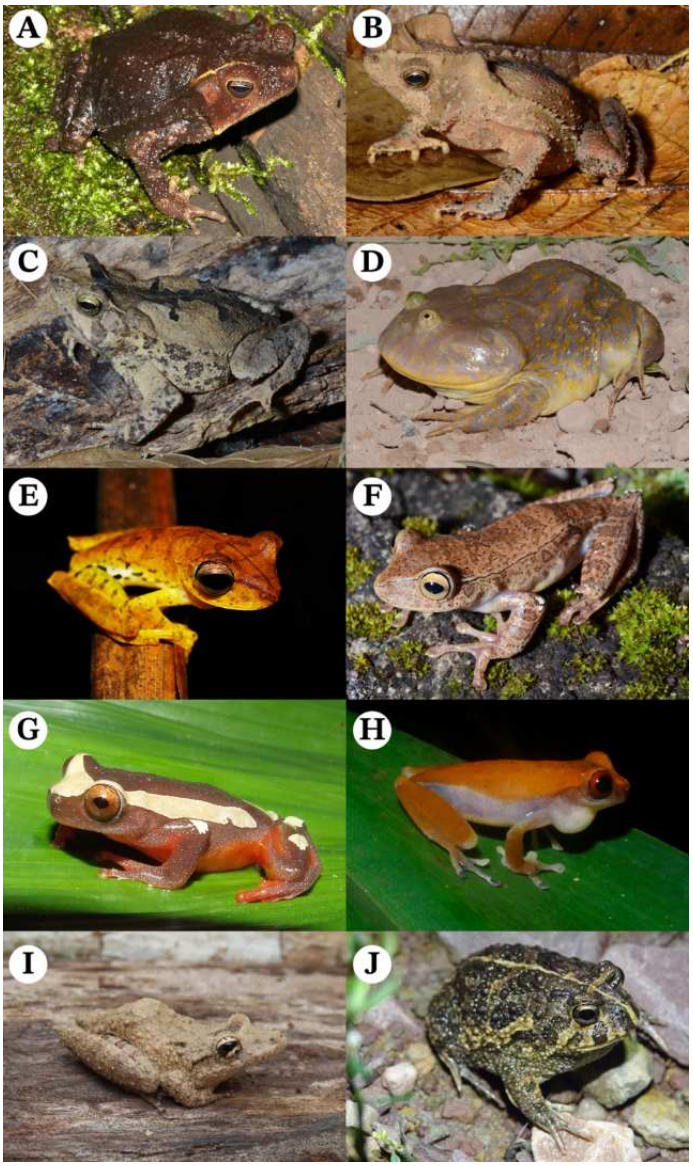

Figure 1. Species recorded in Brazil after the list published by Segalla et al. (2021): (a) *Rhinella marty*, (b) *Rhinella roqueana*, (c) *Rhinella stanlaii*, (d) *Lepidobatrachus laevis*, (e) *Boana steinbachi*, (f) *Bokermannohyla feioi*, (g) *Dendropsophus arndti*, (h) *Dendropsophus frosti*, (i) *Scinax kennedyi*, (j) *Odontophrynus asper*. Photos by: AP Lima (a), DJ Santana (b, c, d, f, g, i); LO Drummond (d, j); ED Koch (h).

•***Dendropsophus shiwiarum*** – Recorded in the state of Acre (Moravec et al., 2025).

•***Osteocephalus heyeri*** – Recorded in the state of Amazonas (Melo-Sampaio et al., 2021).

•***Osteocephalus yasuni*** – Recorded in the state of Acre (Jungfer et al., 2013).

•***Scinax chiquitanus*** – Recorded in the state of Rondônia (Ferrão et al., 2016; Araujo-Vieira et al., 2023).

•***Scinax coerulea*** – Removed from the synonymy with *Scinax x-signatus* (Suárez-Mayorga, 2022).

•***Scinax jolyi*** – Recorded in the states of Amapá and Amazonas (Taucce et al., 2022; Araujo-Vieira et al., 2023).

•***Scinax kennedyi*** (Fig. 1I) – Recorded in the state of Roraima (Lopes & Giaretta, 2022).

Leptodactylidae

•***Leptodactylus gualambensis***– Removed from the synonymy with *Leptodactylus fuscus* (Brusquetti et al., 2025)

Odontophrynidae

•***Odontophrynus asper*** (Fig. 1J) – Revalidated species by Rosset et al. (2022).

D) The updated list of amphibians of Brazil

In this section we present the final compilation of amphibian species with confirmed records in Brazil, including invasive species and those that are extinct or presumably extinct. Numbers in parentheses indicate the number of genera or species within each respective taxon. New entries relative to Segalla et al. (2021) are highlighted in red, and the corresponding bibliographic references are listed in the References section.

AMPHIBIA (125/1251)
ANURA (111/1206)
Allophrynidae (1/3)
•*Allophryne relicta* Caramaschi, Orrico, Faivovich, Dias & Solé, 2013
•*Allophryne resplendens* Castroviejo-Fisher, Pérez-Pena, Padial & Guayasamin, 2012
•*Allophryne ruthveni* Gaige, 1926

Alsodidae (1/1)
•*Limnomedusa macroglossa* (Duméril & Bibron, 1841)

Aromobatidae (3/46)
Allobatinae (2/42)
•*Allobates albiventris* Souza, Ferrão, Kaefer, Cunha-

Machado, Melo-Sampaio, Hanken & Lima, 2023
•*Allobates bacurau* Simões, 2016
•*Allobates brunneus* (Cope, 1887)
•*Allobates caeruleodactylus* (Lima & Caldwell, 2001)
•*Allobates caldwellae* Lima, Ferrão & Silva, 2020
•*Allobates carajas* Simões, Rojas & Lima, 2019
•*Allobates conspicuus* (Morales, 2002)
•*Allobates crombiei* (Morales, 2002)
•*Allobates femoralis* (Boulenger, 1884)
•*Allobates flaviventris* Melo-Sampaio, Souza & Peloso, 2013
•*Allobates fuscellus* (Morales, 2002)
•*Allobates gasconi* (Morales, 2002)

•*Allobates goianus* (Bokermann, 1975)
•*Allobates grillicantus* Moraes & Lima, 2021
•*Allobates grillisimilis* Simões, Sturaro, Peloso & Lima, 2013
•*Allobates hodli* Simões, Lima & Farias, 2010
•*Allobates juami* Simões, Gagliardi-Urrutia, Rojas-Runjaic & Castroviejo-Fisher, 2018
•*Allobates kamilae* Ferrão, Hanken & Lima, 2022
•*Allobates magnussoni* Lima, Simões & Kaefer, 2014
•*Allobates marchesianus* (Melin, 1941)
•*Allobates masniger* (Morales, 2002)
•*Allobates myersi* (Pyburn, 1981)
•*Allobates nidicola* (Caldwell & Lima, 2003)
•*Allobates nunciatus* Moraes, Pavan & Lima, 2019
•*Allobates pacaas* Melo-Sampaio, Prates, Peloso, Recoder, Dal Vechio, Marques-Souza & Rodrigues, 2020
•*Allobates paleci* Silva, Marques, Folly & Santana, 2022 (Fig 2A)
•*Allobates paleovarzensis* Lima, Caldwell, Biavati & Montanarin, 2010
•*Allobates ripicolus* Fouquet, Ferrão & Jairam, 2023
•*Allobates subfolionidificans* (Lima, Sanchez & Souza, 2007)
•*Allobates sumtuosus* (Morales, 2002)
•*Allobates tapajos* Lima, Simões & Kaefer, 2015
•*Allobates tinae* Melo-Sampaio, Oliveira & Prates, 2018
•*Allobates trilineatus* (Boulenger, 1884)
•*Allobates vanzolinius* (Morales, 2002)
•*Allobates velocicantus* Souza, Ferrão, Hanken & Lima, 2020
•*Dryadobates alagoanus* (Bokermann, 1967)
•*Dryadobates bokermanni* Grant, Lyra, Hofreiter, Preick, Barlow, Verdade & Rodrigues, 2025
•*Dryadobates capixaba* (Bokermann, 1967)
•*Dryadobates carioca* (Bokermann, 1967)
•*Dryadobates erythropus* Grant & Pinheiro, 2025
•*Dryadobates lutzi* Grant, Lyra, Hofreiter, Preick, Barlow, Verdade & Rodrigues, 2025
•*Dryadobates olfersioides* (Lutz, 1925)

Anomaloglossinae (1/5)
•*Anomaloglossus apiau* Fouquet, Souza, Nunes, Kok, Curcio, Carvalho, Grant & Rodrigues, 2015
•*Anomaloglossus baeobatrachus* (Boistel & de Massari, 1999
•*Anomaloglossus stepheni* (Martins, 1989)
•*Anomaloglossus tamacuarensis* (Myers & Donelly, 1997)
•*Anomaloglossus tepequem* Fouquet, Souza, Nunes, Kok, Curcio, Carvalho, Grant & Rodrigues, 2015

Brachycephalidae (2/83)
•*Brachycephalus actaeus* Monteiro, Condez, Garcia, Comitti, Amaral & Haddad, 2018
•*Brachycephalus albolineatus* Bornschein, Ribeiro, Blackburn, Stanley & Pie, 2016
•*Brachycephalus alipioi* Pombal & Gasparini, 2006
•*Brachycephalus auroguttatus* Ribeiro, Firkowski, Bornschein & Pie, 2015
•*Brachycephalus boticario* Pie, Bornschein, Firkowski, Belmonte-Lopes & Ribeiro 2015
•*Brachycephalus brunneus* Ribeiro, Alves, Haddad & Reis, 2005
•*Brachycephalus bufonoides* Miranda-Ribeiro, 1920
•*Brachycephalus clarissae* Folly, Vrcibradic, Siqueira, Rocha, Machado, Lopes & Pombal Jr., 2022
•*Brachycephalus coloratus* Ribeiro, Blackburn, Stanley, Pie & Bornschein, 2017
•*Brachycephalus crispus* Condez, Clemente-Carvalho, Haddad, & Reis 2014
•*Brachycephalus curupira* Ribeiro, Blackburn, Stanley, Pie & Bornschein, 2017
•*Brachycephalus dacnis* Toledo, Botelho, Carrasco-Medina, Gray, Ernetti, Gama, Lyra, Blackburn, Nunes & Muscat, 2024
•*Brachycephalus darkside* Guimaraes, Luz, Rocha & Feio, 2017
•*Brachycephalus didactylus* (Izecksohn, 1971)
•*Brachycephalus ephippium* (Spix, 1824)
•*Brachycephalus ferruginus* Alves, Ribeiro, Haddad & Reis,

2006

•*Brachycephalus fuscolineatus* Pie, Bornschein, Firkowski, Belmonte-Lopes & Ribeiro, 2015

•*Brachycephalus garbeanus* Miranda-Ribeiro, 1920

•*Brachycephalus guarani* Clemente-Carvalho, Giaretta, Condez, Haddad & Reis, 2012

•*Brachycephalus herculeus* Folly, Condez, Vrcibradic, Rocha, Machado, Lopes & Pombal Jr. 2024 (Fig. 2B)

•*Brachycephalus hermogenesi* (Giaretta & Sawaya, 1998)

•*Brachycephalus ibitinga* Condez, Monteiro, Malagoli, Trevine, Schunck, Garcia & Haddad, 2021

•*Brachycephalus izecksohni* Ribeiro, Alves, Haddad & Reis, 2005

•*Brachycephalus leopardus* Ribeiro, Firkowski & Pie, 2015

•*Brachycephalus lulai* Bornschein, Pie, Nadaline, Confetti, Blackburn, Stanley, Mari, Alves, Sandretti-Silva, Lima & Ribeiro, 2025

•*Brachycephalus margaritatus* Pombal & Izecksohn, 2011

•*Brachycephalus mariaeterezae* Bornschein, Morato, Firkowski, Ribeiro & Pie, 2015

•*Brachycephalus mirissimus* Pie, Ribeiro, Confetti, Nadaline & Bornschein, 2018

•*Brachycephalus nanicus* Nunes, Lyra, Machado, Carrasco-Medina, Andrade, Haga, Botelho, Pedrozo, Velasco, Jacinavicius, Gray, Blackburn, Kohlsdorf, Muscat & Toledo, 2025

•*Brachycephalus nodoterga* Miranda-Ribeiro, 1920

•*Brachycephalus olivaceus* Bornschein, Morato, Firkowski, Ribeiro & Pie, 2015

•*Brachycephalus pernix* Pombal, Wistuba & Bornschein, 1998

•*Brachycephalus pitanga* Alves, Sawaya, Reis & Haddad, 2009

•*Brachycephalus pombali* Alves, Ribeiro, Haddad & Reis, 2006

•*Brachycephalus pulex* Napoli, Caramaschi, Cruz & Dias, 2011

•*Brachycephalus puri* Almeida-Silva, Silva-Soares, Rodrigues & Verdade, 2021

•*Brachycephalus quiririensis* Pie & Ribeiro, 2015

•*Brachycephalus rotenbergae* Nunes, Guimarães, Moura, Pedrozo, Moroti, Castro, Stuginski & Muscat, 2021

•*Brachycephalus sulfuratus* Condez, Monteiro, Comitti, Garcia, Amaral & Haddad, 2016

•*Brachycephalus tabuleiro* Mângia, Santana, Drummond, Sabagh, Ugioni, Costa & Wachlevski, 2023 (Fig. 2C)

•*Brachycephalus toby* Haddad, Alves, Clemente-Carvalho & Reis, 2010

•*Brachycephalus tridactylus* Garey, Lima, Hartmann & Haddad, 2012

•*Brachycephalus verrucosus* Ribeiro, Firkowski, Bornschein & Pie, 2015

•*Brachycephalus vertebralis* Pombal, 2001

•*Ischnocnema abdita* Canedo & Pimenta, 2010

•*Ischnocnema bocaina* Taucce, Zaidan, Zaher & Garcia, 2019

•*Ischnocnema bolbodactyla* (Lutz, 1925)

•*Ischnocnema colibri* Taucce, Canedo, Parreiras, Drummond, Nogueira-Costa & Haddad, 2018

•*Ischnocnema concolor* Targino, Costa & Carvalho-e-Silva, 2009

•*Ischnocnema crassa* Silva-Soares, Ferreira, Ornellas, Zocca, Caramaschi & Cruz, 2021

•*Ischnocnema epipeda* (Heyer, 1984)

•*Ischnocnema erythromera* (Heyer, 1984)

•*Ischnocnema feioi* Taucce, Canedo & Haddad, 2018

•*Ischnocnema garciai* Taucce, Canedo & Haddad, 2018

•*Ischnocnema gehrti* (Miranda-Ribeiro, 1926)

•*Ischnocnema gualteri* (Lutz, 1974)

•*Ischnocnema guentheri* (Steindachner, 1864)

•*Ischnocnema henselii* (Peters, 1870)

•*Ischnocnema hoehnei* (Lutz, 1958)

•*Ischnocnema holti* (Cochran, 1948)

•*Ischnocnema izecksohni* (Caramaschi & Kisteumacher, 1989)

•*Ischnocnema juipoca* (Sazima & Cardoso, 1978)

•*Ischnocnema karst Canedo*, Targino, Leite & Haddad, 2012

•*Ischnocnema lactea* (Miranda-Ribeiro, 1923)

•*Ischnocnema manezinho* (Garcia, 1996)

•*Ischnocnema melanopygia* Targino, Costa & Carvalho-e-Silva, 2009

•*Ischnocnema nanahallux* Brusquetti, Thomé, Canedo, Condez & Haddad, 2013

•*Ischnocnema nasuta* (Lutz, 1925)

•*Ischnocnema nigriventris* (Lutz, 1925)

•*Ischnocnema octavioi* (Bokermann, 1965)

•*Ischnocnema oea* (Heyer, 1984)

•*Ischnocnema paranaensis* (Langone & Segalla, 1996)

•*Ischnocnema parnaso* Taucce, Canedo, Parreiras, Drummond, Nogueira-Costa & Haddad, 2018

•*Ischnocnema parva* (Girard, 1853)
•*Ischnocnema penaxavantinho* Giaretta, Toffoli & Oliveira, 2007
•*Ischnocnema pusilla* (Bokermann, 1967)
•*Ischnocnema randorum* (Heyer, 1985)
•*Ischnocnema rubridactyla* Silva-Soares, Campos, Pirovani-Silva, Costa & Monjardim 2026
•*Ischnocnema sambaqui* (Castanho & Haddad, 2000)
•*Ischnocnema spanios* (Heyer, 1985)
•*Ischnocnema surda* Canedo, Pimenta, Leite & Caramaschi, 2010
•*Ischnocnema venancioi* (Lutz, 1958)
•*Ischnocnema verrucosa* (Reinhardt & Lütken, 1862
•*Ischnocnema vizottoi* Martins & Haddad, 2010

Bufonidae (9/98)
•*Adhaerobufo ceratophrys* (Boulenger, 1882)
•*Amazophrynella bilinguis* Kaefer, Rojas-Zamora, Ferrão, Farias & Lima, 2019
•*Amazophrynella bokermanni* (Izecksohn, 1994)
•*Amazophrynella gardai* Mângia, Koroiva & Santana, 2020
•*Amazophrynella manaos* Rojas, Carvalho, Gordo, Ávila, Farias & Hrbek, 2014
•*Amazophrynella minuta* (Melin, 1941)
•*Amazophrynella moisesii* Rojas-Zamora, Fouquet, Ron, Hernández-Ruz, Melo-Sampaio, Chaparro, Vogt, Carvalho, Pinheiro, Ávila, Farias, Gordo & Hrbek, 2018
•*Amazophrynella siona* Rojas-Zamora, Fouquet, Ron, Hernández-Ruz, Melo-Sampaio, Chaparro, Vogt, Carvalho, Pinheiro, Ávila, Farias, Gordo & Hrbek, 2017
•*Amazophrynella teko* Rojas-Zamora, Fouquet, Ron, Hernández-Ruz, Melo-Sampaio, Chaparro, Vogt, Carvalho, Pinheiro, Ávila, Farias, Gordo & Hrbek, 2018
•*Amazophrynella vote* Ávila, Carvalho, Gordo, Kawashita-Ribeiro & Morais, 2012
•*Amazophrynella xinguensis* Rojas-Zamora, Fouquet, Ron, Hernández-Ruz, Melo-Sampaio, Chaparro, Vogt, Carvalho, Pinheiro, Ávila, Farias, Gordo & Hrbek, 2018
•*Atelopus flavescens* Duméril & Bibron, 1841
•*Atelopus franciscus* Lescure, 1974
•*Atelopus hoogmoedi* Lescure, 1974
•*Atelopus manauensis* Jorge, Ferrão & Lima, 2020
•*Dendrophryniscus berthalutzae* Izecksohn, 1994
•*Dendrophryniscus brevipollicatus* Jiménez de la Espada, 187
•*Dendrophryniscus carvalhoi* Izecksohn, 1994
•*Dendrophryniscus cuca* Neves, Lima, Koroiva, Nali & Santana, 2023 (Fig. 2D)
•*Dendrophryniscus davori* Cruz, Caramaschi, Fusinatto, & Brasileiro, 2019
•*Dendrophryniscus haddadi* Cruz, Caramaschi, Fusinatto, & Brasileiro, 2019
•*Dendrophryniscus imitator* (Miranda-Ribeiro, 1920)
•*Dendrophryniscus izecksohni* Cruz, Caramaschi, Fusinatto, & Brasileiro, 2019
•*Dendrophryniscus jureia* Cruz, Caramaschi, Fusinatto, & Brasileiro, 2019
•*Dendrophryniscus krausae* Cruz & Fusinatto, 2008
•*Dendrophryniscus lauroi* (Miranda-Ribeiro, 1926)
•*Dendrophryniscus leucomystax* Izecksohn, 1968
•*Dendrophryniscus oreites* Recoder, Teixeira, Cassimiro, Camacho & Rodrigues, 2010
•*Dendrophryniscus organensis* Carvalho-e-Silva, Mongin, Izecksohn & Carvalho-e-Silva, 2010
•*Dendrophryniscus proboscideus* (Boulenger, 1882)
•*Dendrophryniscus skuki* (Caramaschi, 2012)
•*Dendrophryniscus stawiarskyi* Izecksohn, 1994
•*Frostius erythrophthalmus* Pimenta & Caramaschi, 2007
•*Frostius pernambucensis* (Bokermann, 1962)
•*Melanophryniscus admirabilis* Di Bernardo, Maneyro & Grillo, 2006
•*Melanophryniscus alipioi* Langone, Segalla, Bornschein & de Sá, 2008
•*Melanophryniscus atroluteus* (Miranda-Ribeiro, 1920
•*Melanophryniscus biancae* Bornschein, Baldo, Pie, Firkowski, Ribeiro & Corrêa, 2015
•*Melanophryniscus cambaraensis* Braun & Braun, 1979
•*Melanophryniscus devincenzii* Klappenbach, 1968
•*Melanophryniscus formosus* (Gliesch, 1925)
•*Melanophryniscus fulvoguttatus* (Mertens, 1937)
•*Melanophryniscus klappenbachi* (Mertens, 1937)
•*Melanophryniscus macrogranulosus* Braun, 1973
•*Melanophryniscus milanoi* Baldo, Bornschein, Pie, Firkowski, Ribeiro, Belmonte-Lopes, 2015
•*Melanophryniscus montevidensis* (Philippi, 1902)
•*Melanophryniscus moreirae* (Miranda-Ribeiro, 1920)
•*Melanophryniscus pachyrhynus* (Miranda-Ribeiro, 1920)

•*Melanophryniscus peritus* Caramaschi & Cruz, 2011
•*Melanophryniscus sanmartini* Klappenbach, 1968
•*Melanophryniscus setiba* Peloso, Faivovich, Grant, Gasparini & Haddad, 2012
•*Melanophryniscus simplex* Caramaschi & Cruz, 2002
•*Melanophryniscus spectabilis* Caramaschi & Cruz, 2002
•*Melanophryniscus tumifrons* (Boulenger, 1905)
•*Melanophryniscus vilavelhensis* Steinback-Padilha, 2009
•*Melanophryniscus xanthostomus* Baldo, Bornschein, Pie, Ribeiro, Firkowski, & Morato, 2015
•*Oreophrynella quelchii* Boulenger, 1895
•*Oreophrynella weiassipuensis* Senaris, Do Nascimento & Villarreal, 2005
•*Rhaebo guttatus* (Schneider, 1799)
•*Rhinella achavali* (Maneyro, Arrieta & de Sá, 2004)
•*Rhinella acutirostris* (Spix, 1824)
•*Rhinella arenarum* (Hensel, 1867)
•*Rhinella azarai* (Gallardo, 1965)
•*Rhinella bergi* (Céspedez, 2000)
•*Rhinella casconi* Roberto, Brito & Thomé, 2014
•*Rhinella castaneotica* (Caldwell, 1991)
•*Rhinella cerradensis* Maciel, Brandão, Campos & Sebben, 2007
•*Rhinella crucifer* (Wied, 1821)
•*Rhinella dapsilis* (Myers & Carvalho, 1945)
•*Rhinella diptycha* (Cope, 1862)
•*Rhinella dorbignyi* (Duméril & Bibron, 1841)
•*Rhinella exostosica* Ferrão, Lima, Ron, Santos & Hanken, 2020
•*Rhinella granulosa* (Spix, 1824)
•*Rhinella henseli* (Lutz, 1934)
•*Rhinella hoogmoedi* Caramaschi & Pombal, 2006
•*Rhinella icterica* (Spix, 1824)
•*Rhinella inopina* Vaz-Silva, Valdujo & Pombal, 2012
•*Rhinella lescurei* Fouquet, Gaucher, Blanc & Vélez-Rodriguez, 2007
•*Rhinella magnussoni* Lima, Menin & Araújo, 2007
•*Rhinella major* (Muller & Helmich, 1936)
•*Rhinella margaritifera* (Laurenti, 1768)
•*Rhinella marina* (Linnaeus, 1758)
•*Rhinella martyi* Fouquet, Gaucher, Blanc & Vélez-Rodriguez, 2007
•*Rhinella merianae* (Gallardo, 1965)
•*Rhinella mirandaribeiroi* (Gallardo, 1965)
•*Rhinella nattereri* (Bokermann, 1967)
•*Rhinella ocellata* (Günther, 1858)
•*Rhinella ornata* (Spix, 1824)
•*Rhinella parecis* Ávila, Morais, Perez, Pansonato, Carvalho, Rojas-Zamora, Gordo & Farias, 2020
•*Rhinella poeppigii* (Tschudi, 1845)
•*Rhinella proboscidea* (Spix, 1824)
•*Rhinella pygmaea* (Myers & Carvalho, 1952)
•*Rhinella roqueana* (Melin, 1941)
•*Rhinella rubescens* (Lutz, 1925)
•*Rhinella sebbeni* Vaz-Silva, Maciel, Bastos & Pombal, 2015
•*Rhinella stanlaii* (Lötters and Köhler, 2000)
•*Rhinella teotoniensis* Ferrão, Souza, Hanken & Lima, 2022
•*Rhinella veredas* (Brandão, Maciel & Sebben, 2007)

Caligophrynidae (1/1)
•*Caligophryne doylei* Fouquet, Kok, Recoder, Prates, Camacho, Marques-Souza, Ghellere, McDiarmid & Rodrigues 2024

Centrolenidae (4/17)
Centroleninae (3/9)
•*Cochranella resplendens* (Lynch & Duellman, 1973)
•*Teratohyla adenocheira* (Harvey & Noonan, 2005)
•*Teratohyla midas* (Lynch & Duellman, 1973)
•*Vitreorana assuh* Zucchetti, Rojas-Padilla, Dias, Solé, Orrico & Castroviejo-Fisher, 2023
•*Vitreorana baliomma* Pontes, Caramaschi & Pombal, 2014
•*Vitreorana eurygnatha* (Lutz, 1925)
•*Vitreorana franciscana* Santana, Barros, Pontes & Feio, 2015
•*Vitreorana parvula* (Boulenger, 1895)
•*Vitreorana ritae* (Lutz, 1952)

Hyalinobatrachinae (1/8)
•*Hyalinobatrachium cappellei* (van Lidth de Jeude, 1904)
•*Hyalinobatrachium carlesvilai* Castroviejo-Fisher, Padial, Chaparro, Aguayo & De la Riva, 2009
•*Hyalinobatrachium iaspidiense* (Ayarzaguena, 1992)
•*Hyalinobatrachium mondolfii* Senaris & Ayarzaguena, 2001
•*Hyalinobatrachium muiraquitan* Oliveira & Hernández-Ruz, 2017
•*Hyalinobatrachium munozorum* (Lynch & Duellman, 1973)
•*Hyalinobatrachium taylori* (Goin, 1968)
•*Hyalinobatrachium tricolor* Castroviejo-Fisher, Vilà,

Ayarzagüena, Blanc & Ernst, 2011

Ceratophryidae (2/6)

•*Ceratophrys aurita* (Raddi, 1823)

•*Ceratophrys cornuta* (Linnaeus, 1758)

•*Ceratophrys cranwelli* Barrio, 1980

•*Ceratophrys joazeirensis* Mercadal de Barrio, 1986

•*Ceratophrys ornata* (Bell, 1843)

•*Lepidobatrachus laevis* Budgett, 1899

Ceuthomantidae (1/1)

•*Ceuthomantis cavernibardus* (Myers & Donnelly, 1997)

Craugastoridae (9/62)

Craugastorinae (1/3)

•*Haddadus aramunha* (Cassimiro, Verdade & Rodrigues, 2008)

•*Haddadus binotatus* (Spix, 1824)

•*Haddadus plicifer* (Boulenger, 1888)

Holoadeninae (5/12)

•*Bahius bilineatus* (Bokermann, 1975)

•*Barycholos ternetzi* (Miranda Ribeiro, 1937)

•*Euparkerella brasiliensis* (Parker, 1926)

•*Euparkerella cochranae* Izecksohn, 1988

•*Euparkerella cryptica* Hepp, Carvalho-e-Silva, Carvalho-e-Silva & Folly, 2015

•*Euparkerella robusta* Izecksohn, 1988

•*Euparkerella tridactyla* Izecksohn, 1988

•*Holoaden bradei* Lutz, 1958

•*Holoaden luederwaldti* Miranda-Ribeiro, 1920

•*Holoaden pholeter* Pombal, Siqueira, Dorigo, Vrcibradic & Rocha, 2008

•*Holoaden suarezi* Martins & Zaher, 2013

•*Phyllonastes myrmecoides* (Lynch, 1976)

Pristimantinae (2/45)

•*Oreobates antrum* Vaz-Silva, Maciel, Andrade & Amaro, 2018

•*Oreobates heterodactylus* (Miranda-Ribeiro, 1937

•*Oreobates quixensis* Jiménez de la Espada, 1872

•*Oreobates remotus* Teixeira, Amaro, Recoder, Sena & Rodrigues, 2012

•*Pristimantis acuminatus* (Shreve, 1935)

•*Pristimantis aureolineatus* (Guayasamin, Ron, Cisneros-Heredia, Lamar & McCracken, 2006)

•*Pristimantis buccinator* (Rodriguez, 1994)

•*Pristimantis campinarana* Mônico, Ferrão, Moravec, Fouquet & Lima, 2023 (Fig. 2E)

•*Pristimantis carvalhoi* (Lutz, 1952)

•*Pristimantis chiastonotus* (Lynch & Hoogmoed, 1977)

•*Pristimantis crepitaculus* Fouquet, Peloso, Jairam, Lima, Mônico, Ernst & Kok, 2022

•*Pristimantis dundeei* (Heyer & Munoz, 1999)

•*Pristimantis espedeus* Fouquet, Martinez, Courtois, Dewynter, Pineau, Gaucher, Blanc, Marty & Kok, 2013

•*Pristimantis fenestratus* (Steindachner, 1864)

•*Pristimantis fouqueti* Mônico, Courtois, Koch, Blanc, Dewynter & Kok, 2025

•*Pristimantis giorgii* Oliveira, Silva, Guimarães, Penhacek, Martínez, Rodrigues, Santana & Hernández-Ruíz, 2020

•*Pristimantis grandoculis* (Van Lidth de Jeude, 1904)

•*Pristimantis guianensis* Mônico, Ferrão, Chaparro, Fouquet & Lima, 2022 (Fig. 2F)

•*Pristimantis gutturalis* (Hoogmoed, Lynch & Lescure, 1977)

•*Pristimantis inguinalis* (Parker, 1940)

•*Pristimantis koehleri* Padial & De la Riva, 2009

•*Pristimantis lacrimosus* (Jiménez de la Espada, 1875)

•*Pristimantis lanthanites* (Lynch, 1975)

•*Pristimantis latro* Oliveira, Rodrigues, Kaefer, Pinto & Hernández-Ruz, 2017

•*Pristimantis lirellus* (Dwyer, 1995)

•*Pristimantis luscombei* (Duellman & Mendelson, 1995)

•*Pristimantis malkini* (Lynch, 1980)

•*Pristimantis memorans* (Myers & Donelly, 1997)

•*Pristimantis moa* Oliveira, Silva, Guimarães, Penhacek, Martínez, Rodrigues, Santana & Hernández-Ruíz, 2020

•*Pristimantis ockendeni* (Boulenger, 1912)

•*Pristimantis orcus* Lehr, Catenazzi & Rodriguez, 2009

•*Pristimantis paulodutrai* (Bokermann, 1975)

•*Pristimantis paulogabrieli* Melo-Sampaio 2023

•*Pristimantis peruvianus* (Melin, 1941)

•*Pristimantis pictus* Oliveira, Silva, Guimarães, Penhacek, Martínez, Rodrigues, Santana & Hernández-Ruíz, 2020

•*Pristimantis ramagii* (Boulenger, 1888)

•*Pristimantis reichlei* Padial & De La Riva, 2009

•*Pristimantis relictus* Roberto, Loebmann, Lyra, Haddad &

Ávila, 2022
•*Pristimantis rupicola* Taucce, Nascimento, Trevisan, Leite, Santana, Haddad & Napoli, 2020
•*Pristimantis skydmainos* (Flores & Rodriguez, 1997)
•*Pristimantis toftae* (Duellman, 1978)
•*Pristimantis ventrigranulosus* Maciel, Vaz-Silva, Oliveira & Padial, 2012
•*Pristimantis vilarsi* (Melin, 1941)
•*Pristimantis vinhai* (Bokermann, 1975)
•*Pristimantis zeuctotylus* (Lynch & Hoogmoed, 1977)
•*Pristimantis zimmermanae* (Heyer & Hardy, 1991)

Strabomantinae (1/1)
•*Strabomantis sulcatus* (Cope, 1874)

Cycloramphidae (2/37)
•*Cycloramphus acangatan* Verdade & Rodrigues, 2003
•*Cycloramphus asper* Werner, 1899
•*Cycloramphus bandeirensis* Heyer, 1983
•*Cycloramphus bolitoglossus* (Werner, 1897)
•*Cycloramphus boraceiensis* Heyer, 1983
•*Cycloramphus brasiliensis* (Steindachner, 1864)
•*Cycloramphus carvalhoi* (Izecksohn, 1983)
•*Cycloramphus catarinensis* Heyer, 1983
•*Cycloramphus cedrensis* Heyer, 1983
•*Cycloramphus diringshofeni* Bokermann, 1957
•*Cycloramphus dubius* (Miranda-Ribeiro, 1920)
•*Cycloramphus duseni* (Andersson, 1914)
•*Cycloramphus eleutherodactylus* (Miranda-Ribeiro, 1920)
•*Cycloramphus faustoi* Brasileiro, Haddad, Sawaya & Sazima, 2007
•*Cycloramphus fuliginosus* Tschudi, 1838
•*Cycloramphus granulosus* Lutz, 1929
•*Cycloramphus heyeri* Segalla, Berneck, Canedo, Caramaschi, Cruz, Garcia, Grant, Haddad, Lourenço, Mângia, Mott, Nascimento, Toledo, Werneck & Langone, 2021
•*Cycloramphus izecksohni* Heyer, 1983
•*Cycloramphus juimirim* Haddad & Sazima, 1989
•*Cycloramphus lithomimeticus* Silva & Ouvernay 2012
•*Cycloramphus lutzorum* Heyer, 1983
•*Cycloramphus migueli* Heyer, 1988
•*Cycloramphus mirandaribeiroi* Heyer, 1983
•*Cycloramphus ohausi* Wandolleck, 1907
•*Cycloramphus organensis* Weber, Verdade, Salles, Fouquet & Carvalho-e-Silva, 2011
•*Cycloramphus parvulus* (Girard, 1853)
•*Cycloramphus rhyakonastes* Heyer, 1983
•*Cycloramphus semipalmatus* (Miranda-Ribeiro, 1920)
•*Cycloramphus stejnegeri* (Noble, 1924)
•*Cycloramphus valae* Heyer, 1983
•*Thoropa bryomantis* Assis, Lacerda, Guimarães, Peixoto, Luna, & Feio, 2021
•*Thoropa lutzi* Cochran, 1938
•*Thoropa megatympanum* Caramaschi & Sazima, 1984
•*Thoropa miliaris* (Spix, 1824)
•*Thoropa petropolitana* (Wandolleck, 1907)
•*Thoropa saxatilis* Cocroft & Heyer, 1988
•*Thoropa taophora* (Miranda-Ribeiro, 1923)

Dendrobatidae (5/26)
Colostethinae (1/10)
•*Ameerega berohoka* Vaz-Silva & Maciel, 2011
•*Ameerega braccata* (Steindachner, 1864)
•*Ameerega flavopicta* (Lutz, 1925)
•*Ameerega hahneli* (Boulenger, 1884)
•*Ameerega macero* (Rodriguez & Myers, 1993)
•*Ameerega munduruku* Neves, Silva, Akieda, Cabrera, Koroiva & Santana, 2017
•*Ameerega petersi* (Silverstone, 1976)
•*Ameerega picta* (Bibron in Tschudi, 1838)
•*Ameerega pulchripecta* (Silverstone, 1976)
•*Ameerega trivittata* (Spix, 1824)

Dendrobatinae (3/15)
•*Adelphobates castaneoticus* (Caldwell & Myers, 1990
•*Adelphobates galactonotus* (Steindachner, 1864)
•*Adelphobates quinquevittatus* (Steindachner, 1864
•*Dendrobates leucomelas* Steindachner, 1864
•*Dendrobates tinctorius* (Cuvier, 1797)
•*Ranitomeya aetherea* Koch, Mônico, Dayrell, Ferreira, Dantas, Moravec & Lima, 2025
•*Ranitomeya amazonica* (Schulte, 1999)
•*Ranitomeya aquamarina* Mônico, Koch, Dayrell, Moravec & Lima, 2025
•*Ranitomeya cyanovittata* Pérez-Peña, Chávez, Twomey & Brown, 2010
•*Ranitomeya defleri* Twomey & Brown, 2009
•*Ranitomeya hwata* Twomey, Melo-Sampaio, Brown,

Castroviejo-Fisher, Gagliardi-Urrutia, Padial, Gutiérrez & Chaparro, 2025

•*Ranitomeya toraro* Brown, Caldwell, Twomey, Melo-Sampaio & Souza, 2011

•*Ranitomeya uakarii* Brown, Schulte & Summers, 2006

•*Ranitomeya vanzolinii* (Myers, 1982)

•*Ranitomeya variabilis* (Zimmermann & Zimmermann, 1988)

Hyloxalinae (1/1)

•*Hyloxalus chlorocraspedus* (Caldwell, 2005)

Eleutherodactylidae (3/13)

Eleutherodactylinae (1/1)

•*Eleutherodactylus johnstonei* Barbour, 1914

Phyzelaphryninae (2/12)

•*Adelophryne adiastola* Hoogmoed & Lescure, 1984

•*Adelophryne amapaensis* Taucce, Costa-Campos, Haddad & Carvalho, 2020

•*Adelophryne baturitensis* Hoogmoed, Borges & Cascon, 1994

•*Adelophryne glandulata* Lourenco-de-Moraes, Ferreira, Fouquet & Bastos, 2014

•*Adelophryne maranguapensis* Hoogmoed, Borges & Cascon, 1994

•*Adelophryne meridionalis* Santana, Fonseca, Neves & Carvalho 2012

•*Adelophryne michelin* Lourenco-de-Moraes, Dias, Mira-Mendes, Oliveira, Barth, Ruas, Vences, Solé & Bastos, 2018

•*Adelophryne mucronata* Lourenco-de-Moraes, Solé & Toledo, 2012

•*Adelophryne nordestina* Lourenço-de-Moraes, Lisboa, Drummond, Moura, Moura, Lyra, Guarnieri, Mott, Hoogmoed, & Santana, 2021(Fig. 2G)

•*Adelophryne pachydactyla* Hoogmoed, Borges & Cascon, 1994

•*Phyzelaphryne miriamae* Heyer, 1977

•*Phyzelaphryne nimio* Simões, Costa, Rojas-Runjaic, Gagliardi-Urrutia, Sturaro, Peloso & Castroviejo-Fisher, 2018

Hemiphractidae (5/21)

•*Alainia albolineata* (Lutz & Lutz, 1939)

•*Alainia ernestoi* (Miranda Ribeiro, 1920)

•*Alainia fulvorufa* (Andersson, 1911)

•*Alainia microdiscus* (Andersson, 1910)

•*Eotheca fissipes* (Boulenger, 1888)

•*Eotheca flamma* (Juncá & Nunes, 2008)

•*Eotheca megacephala* (Izecksohn, Carvalho-e-Silva & Peixoto, 2009)

•*Eotheca prasina* (Teixeira, Dal Vechio, Recoder, Carnaval, Strangas, Damasceno, Sena & Rodrigues, 2012)

•*Eotheca pulchra* (Caramaschi & Rodrigues, 2007)

•*Eotheca recava* (Teixeira, Dal Vechio, Recoder, Carnaval, Strangas, Damasceno, Sena & Rodrigues, 2012)

•*Fritziana fissilis* (Miranda Ribeiro, 1920)

•*Fritziana goeldii* (Boulenger, 1895)

•*Fritziana izecksohni* Folly, Hepp & Carvalho-e-Silva, 2018

•*Fritziana mitus* Walker, Wachlevski, Nogueira-Costa, Garcia & Haddad, 2018

•*Fritziana ohausi* (Wandolleck, 1907)

•*Fritziana tonimi* Walker, Gasparini & Haddad, 2016

•*Fritziana ulei* (Miranda-Ribeiro, 1926)

•*Hemiphractus helioi* Sheil & Mendelson, 2001

•*Hemiphractus scutatus* (Spix, 1824)

•*Stefania neblinae* Carvalho, MacCulloch, Bonora & Vogt, 2010

•*Stefania tamacuarina* Myers & Donnelly, 1997

Hylidae (21/392)

Hylinae (21/392)

incertae sedis (1/1)

•*"Hyla" imitator* (Barbour & Dunn, 1921)

Cophomantini (3/115)

•*Aplastodiscus albofrenatus* (Lutz, 1924)

•*Aplastodiscus albosignatus* (Lutz & Lutz, 1938)

•*Aplastodiscus arildae* (Cruz & Peixoto, 1987)

•*Aplastodiscus aulophonus* Marinho, Santos, Faivovich, Lyra, Giaretta, Haddad & Carvalho, 2024

•*Aplastodiscus cavicola* (Cruz & Peixoto, 1985)

•*Aplastodiscus cochranae* (Mertens, 1952)

•*Aplastodiscus ehrhardti* (Müller, 1924)

•*Aplastodiscus eugenioi* (Carvalho-e-Silva & Carvalho-e-Silva, 2005)

•*Aplastodiscus flumineus* (Cruz & Peixoto, 1985)

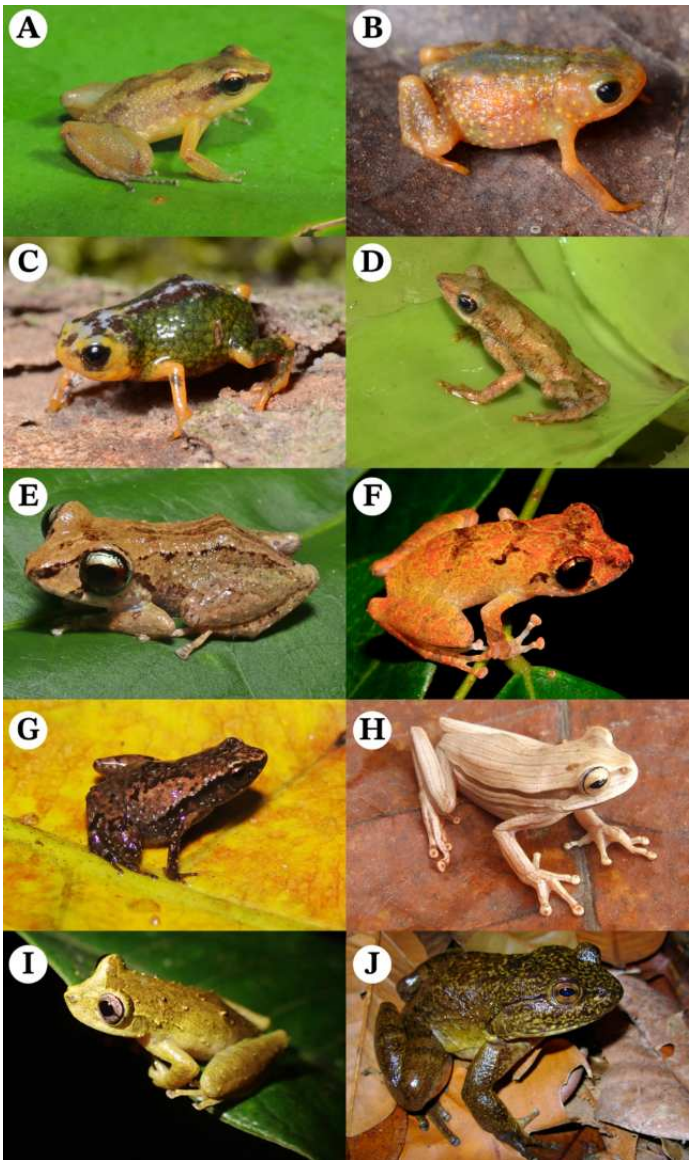

Figure 2. Species described since the list published by Segalla et al. (2021): (a) *Allobates paleci*, (b) *Brachycephalus herculeus*, (c) *Brachycephalus tabuleiro*, (d) *Dendrophryniscus cuca*, (e) *Pristimantis campinarana*, (f) *Pristimantis guianensis*, (g) *Adelophryne nordestina*, (h) *Boana guarinimirim*, (i) *Ololygon pixinguinha*, (j) *Phantasmarana curucutuensis*. Photos by: LA Silva (a); DJ Santana (b, c, d, h); AT Mônico (e, f); LO Drummond (g); JVA Lacerda (i); L Malagoli (j).

•*Aplastodiscus heterophonicus* Pinheiro, Pezzuti, Berneck, Lyra, Lima & Leite, 2021

•*Aplastodiscus ibirapitanga* (Cruz, Pimenta & Silvano, 2003)

•*Aplastodiscus leucopygius* (Cruz & Peixoto, 1985)

•*Aplastodiscus lutzorum* Berneck, Giaretta, Brandão, Cruz & Haddad, 2017

•*Aplastodiscus musicus* (Lutz, 1949)

•*Aplastodiscus perviridis* Lutz, 1950

•*Aplastodiscus sibilatus* (Cruz, Pimenta & Silvano, 2003)

•*Aplastodiscus weygoldti* (Cruz & Peixoto, 1987)

•*Boana albomarginata* (Spix, 1824)

•*Boana albopunctata* (Spix, 1824)

•*Boana appendiculata* (Boulenger, 1882)

•*Boana atlantica* (Caramaschi & Velosa, 1996)

•*Boana bischoffi* (Boulenger, 1887)

•*Boana boans* (Linnaeus, 1758)

•*Boana botumirim* (Caramaschi, Cruz & Nascimento, 2009)

•*Boana buriti* (Caramaschi & Cruz, 1999)

•*Boana caiapo* Pinheiro, Cintra, Valdujo, Silva, Martins, Silva & Garcia, 2018

•*Boana caingua* (Carrizo, 1991)

•*Boana caipora* (Antunes, Faivovich & Haddad, 2008)

•*Boana calcarata* (Troschel in Schomburgk, 1848)

•*Boana cambui* (Pinheiro, Pezzuti, Leite, Garcia, Haddad & Faivovich, 2016)

•*Boana cinerascens* (Spix, 1824)

•*Boana cipoensis* (Lutz, 1968)

•*Boana claresignata* (Lutz & Lutz, 1939)

•*Boana clepsydra* (Lutz, 1925)

•*Boana courtoisae* Fouquet, Marinho, Réjaud, Carvalho, Caminer, Jansen, Rainha, Rodrigues, Werneck, Lima, Hrbek, Giaretta, Venegas, Chávez & Ron, 2021

•*Boana crepitans* (Wied, 1824)

•*Boana curupi* (Garcia, Faivovichi & Haddad, 2007)

•*Boana cymbalum* (Bokermann, 1963)

•*Boana dentei* (Bokermann, 1967)

•*Boana diabolica* (Fouquet, Martinez, Zeidler, Courtois, Gaucher, Blanc, Lima, Souza, Rodrigues & Kok, 2016)

•*Boana ericae* (Caramaschi & Cruz, 2000)

•*Boana eucharis* Fouquet, Marinho, Réjaud, Carvalho, Caminer, Jansen, Rainha, Rodrigues, Werneck, Lima, Hrbek, Giaretta, Venegas, Chávez & Ron, 2021

•*Boana exastis* (Caramaschi & Rodriguez, 2003)

•*Boana faber* (Wied, 1821)

•*Boana freicanecae* (Carnaval & Peixoto, 2004)

•*Boana geographica* (Spix, 1824)

•*Boana goiana* (Lutz, 1968)

•*Boana gracilis* (Melin, 1941)
•*Boana guarinimirim* Marinho, Bang, Vidigal & Giaretta, 2022 (Fig. 2H)
•*Boana guentheri* (Boulenger, 1886)
•*Boana hobbsi* (Cochran & Goin, 1970)
•*Boana icamiaba* Peloso, Oliveira, Sturaro, Rodrigues, Lima, Bitar, Wheeler & Aleixo, 2018
•*Boana itajahy* Pinheiro, Dallacorte, Thompson, Comitti, Nakamura & Garcia, 2024
•*Boana jaguariaivensis* (Caramaschi, Cruz & Segalla, 2010)
•*Boana joaquini* (Lutz, 1968)
•*Boana lanciformis* (Cope, 1871)
•*Boana leptolineata* (P. Braun & C. Braun, 1977)
•*Boana leucocheila* (Caramaschi & Niemeyer, 2003)
•*Boana lundii* (Burmeister, 1856)
•*Boana maculateralis* (Caminer & Ron, 2014)
•*Boana marginata* (Boulenger, 1887)
•*Boana microderma* (Pyburn, 1977)
•*Boana multifasciata* (Günther, 1859)
•*Boana nympha* (Faivovich, Moravec, Cisneros-Heredia & Kohler, 2006)
•*Boana ornatissima* (Noble, 1923)
•*Boana paranaiba* (Carvalho, Giaretta & Facure, 2010)
•*Boana pardalis* (Spix, 1824)
•*Boana poaju* (Garcia, Peixoto & Haddad, 2008)
•*Boana polytaenia* (Cope, 1870)
•*Boana pombali* (Caramaschi, Pimenta & Feio, 2004)
•*Boana prasina* (Burmeister, 1856)
•*Boana pulchella* (Duméril & Bibron, 1841)
•*Boana punctata* (Schneider, 1799)
•*Boana quiriri* Pinheiro, Dallacorte, Thompson, Comitti, Nakamura & Garcia, 2024
•*Boana raniceps* (Cope, 1862)
•*Boana secedens* (Lutz, 1963)
•*Boana semiguttata* (Lutz, 1925)
•*Boana semilineata* (Spix, 1824)
•*Boana steinbachi* Boulenger, 1905
•*Boana stellae* (Kwet, 2008)
•*Boana stenocephala* (Caramaschi & Cruz, 1999)
•*Boana tepuiana* (Barrio-Amorós & Brewer-Carias, 2008)
•*Boana ventrimaculata* Caminer & Ron, 2020
•*Boana wavrini* (Parker, 1936)
•*Boana xerophylla* (Duméril & Bibron, 1841)
•*Bokermannohyla ahenea* (Napoli & Caramaschi, 2004)
•*Bokermannohyla alvarengai* (Bokermann, 1956)
•*Bokermannohyla astartea* (Bokermann, 1967)
•*Bokermannohyla capra* Napoli & Pimenta, 2009
•*Bokermannohyla caramaschii* (Napoli, 2005)
•*Bokermannohyla carvalhoi* (Peixoto, 1981)
•*Bokermannohyla circumdata* (Cope, 1871)
•*Bokermannohyla diamantina* Napoli & Juncá, 2006
•*Bokermannohyla feioi* (Napoli & Caramaschi, 2004)
•*Bokermannohyla flavopicta* Leite, Pezzuti & Garcia, 2012
•*Bokermannohyla gouveai* (Peixoto & Cruz, 1992)
•*Bokermannohyla hylax* (Heyer, 1985)
•*Bokermannohyla ibitiguara* (Cardoso, 1983)
•*Bokermannohyla ibitipoca* (Caramaschi & Feio, 1990)
•*Bokermannohyla itapoty* Lugli & Haddad, 2006
•*Bokermannohyla izecksohni* (Jim & Caramaschi, 1979)
•*Bokermannohyla juiju* Faivovich, Lugli, Lourenco & Haddad, 2009
•*Bokermannohyla langei* (Bokermann, 1965)
•*Bokermannohyla lucianae* (Napoli & Pimenta, 2003)
•*Bokermannohyla luctuosa* (Pombal & Haddad, 1993)
•*Bokermannohyla martinsi* (Bokermann, 1964)
•*Bokermannohyla nanuzae* (Bokermann & Sazima, 1973)
•*Bokermannohyla oxente* Lugli & Haddad, 2006
•*Bokermannohyla pseudopseudis* (Miranda-Ribeiro, 1937)
•*Bokermannohyla ravida* (Caramaschi, Napoli & Bernardes, 2001)
•*Bokermannohyla sagarana* Leite, Pezzuti & Drummond, 2011
•*Bokermannohyla sapiranga* Brandão, Magalhães, Garda, Campos, Sebben & Maciel, 2012
•*Bokermannohyla saxicola* (Bokermann, 1964)
•*Bokermannohyla sazimai* (Cardoso & Andrade, 1982)
•*Bokermannohyla vulcaniae* (Vasconcelos & Giaretta, 2005)

Dendropsophini (2/75)

•*Dendropsophus acreanus* (Bokermann, 1964)
•*Dendropsophus anataliasiasi* (Bokermann, 1972)
•*Dendropsophus anceps* (Lutz, 1929)

•*Dendropsophus araguaya* (Napoli & Caramaschi, 1998)
•*Dendropsophus arndti* Caminer, Milá, Jansen, Fouquet, Venegas, Chávez, Lougheed & Ron, 2017
•*Dendropsophus berthalutzae* (Bokermann, 1962)
•*Dendropsophus bilobatus* Ferrão, Moravec, Hanken & Lima, 2020
•*Dendropsophus bipunctatus* (Spix, 1824)
•*Dendropsophus bokermanni* (Goin, 1960)
•*Dendropsophus branneri* (Cochran, 1948)
•*Dendropsophus brevifrons* (Duellman & Crump, 1974)
•*Dendropsophus bromeliaceus* Ferreira, Faivovich, Beard & Pombal, 2015
•*Dendropsophus cachimbo* (Napoli & Caramaschi, 1999)
•*Dendropsophus cerradensis* (Napoli & Caramaschi, 1998)
•*Dendropsophus counani* Fouquet, Orrico, Ernest, Blanc, Martinez, Vacher, Rodrigues, Ouboter, Jairam & Ron, 2015
•*Dendropsophus cruzi* (Pombal & Bastos, 1998)
•*Dendropsophus decipiens* (Lutz, 1925)
•*Dendropsophus dutrai* (Gomes & Peixoto, 1996)
•*Dendropsophus elegans* (Wied, 1824)
•*Dendropsophus elianeae* (Napoli & Caramaschi, 2000)
•*Dendropsophus frosti* Motta, Castroviejo-Fisher, Venegas, Orrico, & Padial, 2012
•*Dendropsophus gaucheri* (Lescure & Marty, 2000)
•*Dendropsophus giesleri* (Mertens, 1950)
•*Dendropsophus goughi* (Boulenger, 1911)
•*Dendropsophus haddadi* (Bastos & Pombal, 1996)
•*Dendropsophus haraldschultzi* (Bokermann, 1962)
•*Dendropsophus joannae* (Köhler & Lötters, 2001)
•*Dendropsophus kamagarini* Rivadeneira, Venegas & Ron, 2018
•*Dendropsophus leali* (Bokermann, 1964)
•*Dendropsophus leucophyllatus* (Beireis, 1783)
•*Dendropsophus limai* (Bokermann, 1962)
•*Dendropsophus mapinguari* Peloso, Orrico, Haddad, Lima-Filho & Sturaro, 2016
•*Dendropsophus marmoratus* (Laurenti, 1768)
•*Dendropsophus melanargyreus* (Cope, 1887)
•*Dendropsophus meridianus* (Lutz, 1954)
•*Dendropsophus microcephalus* (Cope, 1886)
•*Dendropsophus microps* (Peter, 1872)
•*Dendropsophus minimus* (Ahl, 1933)
•*Dendropsophus minusculus* (Rivero, 1971)
•*Dendropsophus minutus* (Peters, 1872)
•*Dendropsophus miyatai* (Vigle & Goberdhan-Vigle, 1990)
•*Dendropsophus nahdereri* (Lutz & Bokermann, 1963)
•*Dendropsophus nanus* (Boulenger, 1889)
•*Dendropsophus nekronastes* Dias, Haddad, Argôlo & Orrico, 2017
•*Dendropsophus novaisi* (Bokermann, 1968)
•*Dendropsophus oliveirai* (Bokermann, 1963)
•*Dendropsophus ozzyi* Orrico, Peloso, Sturaro, Silva, Neckel-Oliveira, Gordo, Faivovich & Haddad, 2014
•*Dendropsophus parviceps* (Boulenger, 1882)
•*Dendropsophus pauiniensis* (Heyer, 1977)
•*Dendropsophus pseudomeridianus* (Cruz, Caramaschi & Dias, 2000)
•*Dendropsophus reichlei* Moravec, Aparicio, Guerrero-Reinhard, Calderon &Köhler, 2008
•*Dendropsophus reticulatus* (Jiménez de la Espada, 1870)
•*Dendropsophus rhodopeplus* (Günther, 1858)
•*Dendropsophus riveroi* (Cochran & Goin, 1970)
•*Dendropsophus rossalleni* (Goin, 1959)
•*Dendropsophus rubicundulus* (Reinhardt & Lütken, 1862)
•*Dendropsophus ruschii* (Weygoldt & Peixoto, 1987)
•*Dendropsophus salli* Jungfer, Reichle & Piskurek, 2010
•*Dendropsophus sanborni* (Schmidt, 1944)
•*Dendropsophus sarayacuensis* (Shreve, 1935)
•*Dendropsophus schubarti* (Bokermann, 1963)
•*Dendropsophus seniculus* (Cope, 1868)
•*Dendropsophus shiwiarum* (Ortega-Andrade & Ron, 2013)
•*Dendropsophus soaresi* (Caramaschi & Jim, 1983)
•*Dendropsophus studerae* (Carvalho-e-Silva, Carvalho-e-Silva & Izecksohn, 2003)
•*Dendropsophus tapacurensis* Oliveira, Magalhães, Teixeira, Moura, Porto, Guimarães, Giaretta & Tinôco, 2021
•*Dendropsophus timbeba* (Martins & Cardoso, 1987)
•*Dendropsophus tintinnabulum* (Melin, 1941)
•*Dendropsophus triangulum* (Günther, 1869)
•*Dendropsophus tritaeniatus* (Bokermann, 1965)
•*Dendropsophus walfordi* (Bokermann, 1962)
•*Dendropsophus werneri* (Cochran, 1952)

•*Dendropsophus xapuriensis* (Martins & Cardoso, 1987)
•*Xenohyla eugenioi* Caramaschi, 1998
•*Xenohyla truncata* (Izecksohn, 1959)

Lophyohylini (8/56)

•*Corythomantis botoque* Marques, Haddad & Garda, 2021
•*Corythomantis greeningi* Boulenger, 1896
•*Dryaderces inframaculata* (Boulenger, 1882)
•*Itapotihyla langsdorffii* (Duméril & Bibron, 1841)
•*Nyctimantis arapapa* (Pimenta, Napoli & Haddad, 2009)
•*Nyctimantis bokermanni* (Pombal, 1993)
•*Nyctimantis brunoi* (Miranda-Ribeiro, 1920)
•*Nyctimantis diadorim* Brandão, Queiroz, Ferreira, Álvares, Blotto, Garda, Gedraite, Santoro, Faivovich, 2024
•*Nyctimantis galeata* Pombal, Menezes, Fontes, Nunes, Rocha & Van Sluys, 2012
•*Nyctimantis pomba* (Assis, Santana, Silva, Quintela & Feio, 2013)
•*Osteocephalus buckleyi* (Boulenger, 1882)
•*Osteocephalus cabrerai* (Cochran & Goin, 1970)
•*Osteocephalus camufatus* Jungfer, Verdade, Faivovich & Rodrigues, 2016
•*Osteocephalus castaneicola* Moravec, Aparicio, Guerrero-Reinhard, Calderón, Jungfer & Gvoždík, 2009
•*Osteocephalus deridens* Jungfer, Ron, Seipp & Almendariz, 2000
•*Osteocephalus helenae* (Ruthven, 1919)
•*Osteocephalus heyeri Lynch*, 2002
•*Osteocephalus leprieurii* (Duméril & Bibron, 1841)
•*Osteocephalus melanops* Melo-Sampaio, Ferrão & Moraes, 2021
•*Osteocephalus oophagus* Jungfer & Schiesari, 1995
•*Osteocephalus planiceps* Cope, 1874
•*Osteocephalus subtilis* Martins & Cardoso, 1987
•*Osteocephalus taurinus* Steindachner, 1862
•*Osteocephalus vilarsi* (Melin, 1941)
•*Osteocephalus yasuni* Ron & Pramuk, 1999
•*Phyllodytes acuminatus* Bokermann, 1966
•*Phyllodytes amadoi* Voros, Dias & Solé, 2017
•*Phyllodytes brevirostris* Peixoto & Cruz, 1988
•*Phyllodytes edelmoi* Peixoto, Caramaschi & Freire, 2003
•*Phyllodytes gyrinaethes* Peixoto, Caramaschi & Freire, 2003
•*Phyllodytes iuna* Santos, Roseno, Solé & Dias, 2023
•*Phyllodytes kautskyi* Peixoto & Cruz, 1988
•*Phyllodytes luteolus* (Wied, 1824)
•*Phyllodytes maculosus* Cruz, Feio & Cardoso, 2007
•*Phyllodytes magnus* Dias, Novaes-e-Fagundes, Neto, Zina, Garcia, Recoder, Dal Vechio, Rodrigues & Solé, 2020
•*Phyllodytes megatympanum* Marciano, Lantyer-Silva & Solé, 2017
•*Phyllodytes melanomystax* Caramaschi, Silva & Britto-Pereira, 1992
•*Phyllodytes praeceptor* Orrico, Dias & Marciano, 2018
•*Phyllodytes punctatus* Caramaschi & Peixoto, 2004
•*Phyllodytes tuberculosus* Bokermann, 1966
•*Phyllodytes wuchereri* (Peters, 1873)
•*Tepuihyla shushupe* Ron, Venegas, Ortega-Andrade, Gagliardi-Urrutia & Salerno, 2016
•*Trachycephalus atlas* Bokermann, 1966
•*Trachycephalus coriaceus* (Peters, 1867)
•*Trachycephalus cunauaru* Gordo, Toledo, Suárez, Kawashita-Ribeiro, Ávila, Morais & Nunes, 2013
•*Trachycephalus dibernardoi* Kwet & Solé, 2008
•*Trachycephalus hadroceps* (Duellman & Hoogmoed, 1992)
•*Trachycephalus helioi* Nunes, Suárez, Gordo & Pombal, 2013
•*Trachycephalus imitatrix* (Miranda-Ribeiro, 1926)
•*Trachycephalus lepidus* (Pombal, Haddad & Cruz, 2003)
•*Trachycephalus mambaiensis* Cintra, Silva, Silva-Jr, Garcia & Zaher, 2009
•*Trachycephalus mesophaeus* (Hensel, 1867)
•*Trachycephalus nigromaculatus* Tschudi, 1838
•*Trachycephalus resinifictrix* (Goeldi, 1907)
•*Trachycephalus typhonius* (Linnaeus, 1758)
•*Trachycephalus venezolanus* (Mertens, 1950)

Pseudini (2/12)

•*Pseudis bolbodactyla* Lutz, 1925
•*Pseudis boliviana* (Gallardo, 1961)
•*Pseudis caraya* (Gallardo, 1964)
•*Pseudis cardosoi* Kwet, 2000
•*Pseudis fusca* Garman, 1883
•*Pseudis laevis* Parker, 1935

•*Pseudis limellum* (Cope, 1862)
•*Pseudis minuta* Günther, 1858
•*Pseudis paradoxa* (Linnaeus, 1758)
•*Pseudis platensis* Gallardo, 1961
•*Pseudis tocantins* Caramaschi & Cruz, 1998
•*Scarthyla goinorum* (Bokermann, 1962)

Scinaxini (3/118)

•*Ololygon agilis* (Cruz & Peixoto, 1983)
•*Ololygon albicans* (Bokermann, 1967)
•*Ololygon alcatraz* (Lutz, 1973)
•*Ololygon angrensis* (Lutz, 1973)
•*Ololygon arduoua* (Peixoto, 2002)
•*Ololygon argyreornata* (Miranda-Ribeiro, 1926)
•*Ololygon ariadne* (Lutz, 1973)
•*Ololygon aromothyella* (Faivovich, 2005)
•*Ololygon atrata* (Peixoto, 1989)
•*Ololygon belloni* (Faivoivch, Gasparini & Haddad, 2010)
•*Ololygon berthae* (Barrio, 1962)
•*Ololygon brieni* (Witte, 1930)
•*Ololygon caissara* (Lourenco, Zina, Catroli, Kasahara, Faivovich & Haddad, 2016)
•*Ololygon canastrensis* (Cardoso & Haddad, 1982)
•*Ololygon cardosoi* Carvalho-e-Silva & Peixoto, 1991
•*Ololygon carnevallii* Caramaschi & Kisteumacher, 1989
•*Ololygon catharinae* (Boulenger, 1888)
•*Ololygon centralis* (Pombal & Bastos, 1996)
•*Ololygon cosenzai* (Lacerda, Peixoto & Feio, 2012)
•*Ololygon faivovichi* (Brasileiro, Oyamaguchi & Haddad, 2007)
•*Ololygon feioi* (Lourenço, Lacerda, Cruz, Nascimento & Pombal, 2020)
•*Ololygon flavoguttata* (Lutz & Lutz, 1939)
•*Ololygon garibaldiae* (Lourenço, Lingnau, Haddad & Faivovich, 2019)
•*Ololygon goya* (Andrade, Santos, Rocha, Pombal & Vaz-Silva, 2018)
•*Ololygon heyeri* Peixoto & Weygoldt, 1987
•*Ololygon hiemalis* (Haddad & Pombal, 1987)
•*Ololygon humilis* (Lutz & Lutz, 1954)
•*Ololygon insperata* (Silva & Alves-Silva, 2011)
•*Ololygon jureia* (Pombal & Gordo, 1991)
•*Ololygon kautskyi* (Carvalho-e-Silva & Peixoto, 1991)
•*Ololygon littoralis* (Pombal & Gordo, 1991)
•*Ololygon littorea* Peixoto, 1988
•Ololygon longilinea (Lutz, 1968)
•*Ololygon luizotavioi* Caramaschi & Kisteumacher, 1989
•*Ololygon machadoi* (Bokermann & Sazima, 1973)
•*Ololygon melanodactyla* (Lourenco, Luna & Pombal, 2014)
•*Ololygon melloi* Peixoto, 1989
•*Ololygon muriciensis* (Cruz, Nunes & Lima, 2011)
•*Ololygon obtriangulata* (Lutz, 1973)
•*Ololygon paracatu* Carvalho, Valencia-Zuleta, Araujo-Vieira, Faivovich, Maciel, & Brandão, 2026
•*Ololygon paulofreirei* Roberto, Ávila, Lima & Santos, 2025
•*Ololygon peixotoi* (Brasileiro, Haddad, Sawaya & Martins, 2007)
•*Ololygon perpusilla* (Lutz & Lutz, 1939)
•*Ololygon pixinguinha* (Lacerda, Ferreira, Araujo-Vieira, Zocca, & Lourenço, 2021) (Fig. 2I)
•*Ololygon pombali* (Lourenco, Carvalho, Baêta, Pezzuti & Leite, 2013)
•*Ololygon ranki* (Andrade & Cardoso, 1987)
•*Ololygon rizibilis* (Bokermann, 1964)
•*Ololygon skaios* (Pombal, Carvalho, Canelas & Bastos, 2010)
•*Ololygon skuki* (Lima, Cruz & Azevedo, 2011)
•*Ololygon strigilata* (Spix, 1824)
•*Ololygon trapicheiroi* (Lutz & Lutz, 1954)
•*Ololygon tripui* (Lourenco, Nascimento & Pires, 2010)
•*Ololygon tupinamba* (Silva & Alves-Silva, 2008)
•*Ololygon v-signata* (Lutz, 1968)
•*Scinax acuminatus* (Cope, 1862)
•*Scinax albertinae* Ferrão, Moravec, Ferreira, Moraes & Hanken, 2022
•*Scinax alter* (Lutz, 1973)
•*Scinax auratus* (Wied, 1821)
•*Scinax boesemani* (Goin, 1966)
•*Scinax cabralensis* Drummond, Baêta & Pires, 2007
•*Scinax caldarum* (Lutz, 1968)
•*Scinax chiquitanus* (De la Riva, 1990)
•*Scinax coerulea* (Spix, 1824)
•*Scinax constrictus* Lima, Bastos & Giaretta, 2004

•*Scinax cretatus* Nunes & Pombal, 2011
•*Scinax crospedospilus* (Lutz, 1925)
•*Scinax cruentomma* (Duellman, 1972)
•*Scinax curicica* Pugliesse, Pombal & Sazima, 2004
•*Scinax cuspidatus* (Lutz, 1925)
•*Scinax dolloi* (Werner, 1903)
•*Scinax duartei* (Lutz, 1951)
•*Scinax eurydice* (Bokermann, 1968)
•*Scinax exiguus* (Duellman, 1986)
•*Scinax funereus* (Cope, 1874)
•*Scinax fuscomarginatus* (Lutz, 1925)
•*Scinax fuscovarius* (Lutz, 1925)
•*Scinax garbei* (Miranda-Ribeiro, 1926)
•*Scinax granulatus* (Peters, 1871)
•*Scinax haddadorum* Araujo-Vieira, Valdujo & Faivovich, 2016
•*Scinax hayii* (Barbour, 1909)
•*Scinax ictericus* Duellman & Wiens, 1993
•*Scinax imbegue* Nunes, Kwet & Pombal, 2012
•*Scinax iquitorum* Moravec, Tuanama, Pérez-Peña & Lehr, 2009
•*Scinax jolyi* Lescure & Marty, 2000
•*Scinax juncae* Nunes & Pombal, 2010
•*Scinax juruena* Ferrão, Hanken, Oda, Campião, Penhacek, Anjos & Rodrigues, 2024
•*Scinax kennedyi* (Pyburn, 1973)
•*Scinax lindsayi* Pyburn, 1992
•*Scinax madeirae* (Bokermann, 1964)
•*Scinax maracaya* (Cardoso & Sazima, 1980)
•*Scinax montivagus* Juncá, Napoli, Nunes, Merces & Abreu, 2015
•*Scinax nasicus* (Cope, 1862)
•*Scinax nebulosus* (Spix, 1824)
•*Scinax onca* Ferrão, Moravec, Fraga, Almeida, Kaefer & Lima, 2017
•*Scinax pachycrus* (Miranda-Ribeiro, 1937)
•*Scinax pedromedinae* (Henle, 1991)
•*Scinax perereca* Pombal, Haddad & Kasahara, 1995
•*Scinax proboscideus* (Brongersma, 1933)
•*Scinax ritaleeae* Marinho, Faivovich, Haddad & Araujo-Vieira, 2024
•*Scinax rogerioi* Pugliesi, Baêta & Pombal, 2009
•*Scinax rossaferesae* Conte, Araujo-Vieira, Crivellari & Berneck, 2016
•*Scinax rostratus* (Peter, 1863)
•*Scinax ruber* (Laurenti, 1768)
•*Scinax ruberoculatus* Ferrão, Fraga, Moravec, Kaefer & Lima, 2018
•*Scinax rupestris* Araujo-Vieira, Brandão & Faria, 2015
•*Scinax sateremawe* Sturaro & Peloso, 2014
•*Scinax similis* (Cochran, 1952)
•*Scinax squalirostris* (Lutz, 1925)
•*Scinax strussmannae* Ferrão, Moravec, Kaefer, Fraga & Lima, 2018
•*Scinax tigrinus* Nunes, Carvalho & Pereira, 2010
•*Scinax tropicalia* Novaes-e-Fagundes, Araujo-Vieira, Entiauspe-Neto, Roberto, Orrico, Solé, Haddad & Loebmann, 2021
•*Scinax tymbamirim* Nunes, Kwet & Pombal, 2012
•*Scinax villasboasi* Brusquetti, Jansen, Barrio-Amorós, Segalla & Haddad, 2014
•*Scinax x-signatus* (Spix, 1824)
•*Julianus camposseabrai* (Bokermann, 1968)
•*Julianus fontanarrosai* (Baldo, Araujo-Vieira, Cardozo, Borteiro, Leal, Pereyra, Kolenc, Lyra, Garcia, Haddad & Faivovich, 2019)
•*Julianus pinimus* (Bokermann & Sazima, 1973)
•*Julianus uruguayus* (Schmidt, 1944)

Sphaenorhynchini (2/15)

•*Gabohyla pauloalvini* Bokermann, 1973
•*Sphaenorhynchus botocudo* Caramaschi, Almeida & Gasparini, 2009
•*Sphaenorhynchus bromelicola* Bokermann, 1966
•*Sphaenorhynchus cammaeus* Roberto, Araujo-Vieira, Carvalho-e-Silva & Ávila, 2017
•*Sphaenorhynchus canga* Araujo-Vieira, Lacerda, Pezzuti, Assis & Cruz, 2015
•*Sphaenorhynchus caramaschii* Toledo, Garcia, Lingnau & Haddad, 2007
•*Sphaenorhynchus carneus* (Cope, 1868)
•*Sphaenorhynchus dorisae* (Goin, 1957)
•*Sphaenorhynchus lacteus* (Daudin, 1800)

•*Sphaenorhynchus mirim* Caramaschi, Almeida & Gasparini, 2009
•*Sphaenorhynchus palustris* Bokermann, 1966
•*Sphaenorhynchus planicola* (Lutz & Lutz, 1938)
•*Sphaenorhynchus platycephalus* (Werner, 1894)
•*Sphaenorhynchus prasinus* Bokermann, 1973
•*Sphaenorhynchus surdus* (Cochran, 1953)

Hylodidae (4/48)
•*Crossodactylus boulengeri* (De Witte, 1930)
•*Crossodactylus caramaschii* Bastos & Pombal, 1995
•*Crossodactylus cyclospinus* Nascimento, Cruz & Feio, 2005
•*Crossodactylus dantei* Carcerelli & Caramaschi, 1993
•*Crossodactylus dispar* Lutz, 1925
•*Crossodactylus franciscanus* Pimenta, Caramaschi & Cruz, 2015
•*Crossodactylus gaudichaudii* Duméril & Bibron, 1841
•*Crossodactylus grandis* Lutz, 1951
•*Crossodactylus lutzorum* Carcerelli & Caramaschi, 1993
•*Crossodactylus schmidti* Gallardo, 1961
•*Crossodactylus timbuhy* Pimenta, Cruz & Caramaschi, 2014
•*Crossodactylus trachystomus* (Reinhardt & Lütken, 1862)
•*Crossodactylus werneri* Pimenta, Cruz & Caramaschi, 2014
•*Hylodes amnicola* Pombal, Feio & Haddad, 2002
•*Hylodes asper* (Müller, 1924)
•*Hylodes babax* Heyer, 1982
•*Hylodes caete* Malagoli, de Sá, Canedo & Haddad, 2017
•*Hylodes cardosoi* Lingnau, Canedo & Pombal, 2008
•*Hylodes charadranaetes* Heyer & Cocroft, 1986
•*Hylodes dactylocinus* Pavan, Narvaes & Rodrigues, 2001
•*Hylodes fredi* Canedo & Pombal, 2007
•*Hylodes glaber* (Miranda-Ribeiro, 1926)
•*Hylodes heyeri* Haddad, Pombal & Bastos, 1996
•*Hylodes japi* de Sá, Canedo, Lyra & Haddad, 2015
•*Hylodes lateristrigatus* (Baumann, 1912)
•*Hylodes magalhaesi* (Bokermann, 1964)
•*Hylodes meridionalis* (Mertens, 1927)
•*Hylodes mertensi* (Bokermann, 1956)
•*Hylodes nasus* (Lichtenstein, 1823)
•*Hylodes ornatus* (Bokermann, 1967)
•*Hylodes otavioi* Sazima & Bokermann, 1983
•*Hylodes perere* Silva & Benmaman, 2008
•*Hylodes perplicatus* (Miranda-Ribeiro, 1926)
•*Hylodes phyllodes* Heyer & Cocroft, 1986
•*Hylodes pipilans* Canedo & Pombal, 2007
•*Hylodes regius* Gouvea, 1979
•*Hylodes sazimai* Haddad & Pombal, 1995
•*Hylodes uai* Nascimento, Pombal & Haddad, 2001
•*Hylodes vanzolinii* Heyer, 1982
•*Megaelosia goeldii* (Baumann, 1912)
•*Phantasmarana apuana* (Pombal, Prado & Canedo, 2003)
•*Phantasmarana bocainensis* (Giaretta, Bokermann & Haddad, 1993)
•*Phantasmarana boticariana* (Giaretta & Aguiar, 1998)
•*Phantasmarana curucutuensis* de Sá, Condez, Lyra, Haddad & Malagoli 2022 (Fig. 2J)
•*Phantasmarana jordanensis* (Heyer, 1983)
•*Phantasmarana lutzae* (Izecksohn & Gouvea, 1985)
•*Phantasmarana massarti* (De Witte, 1930)
•*Phantasmarana tamuia* de Sá, Condez, Lyra, Haddad & Malagoli 2022 (Fig. 3A)

Leptodactylidae (13/193)
Leiuperinae (5/78)
•*Edalorhina perezi* Jiménez de la Espada, 1870
•*Engystomops freibergi* (Donoso-Barros, 1969)
•*Engystomops petersi* Jiménez de la Espada, 1872
•*Physalaemus aguirrei* Bokermann, 1966
•*Physalaemus albifrons* (Spix, 1824)
•*Physalaemus albonotatus* (Steindachner, 1864)
•*Physalaemus angrensis* Weber, Gonzaga & Carvalho-e-Silva, 2006 "2005"
•*Physalaemus araxa* Leal, Zornosa-Torres, Augusto-Alves, Dena, Pezzuti, Leite, Lourenço, Garcia & Toledo 2021 (Fig. 3B)
•*Physalaemus atim* Brasileiro & Haddad, 2015
•*Physalaemus atlanticus* Haddad & Sazima, 2004
•*Physalaemus barrioi* Bokermann, 1967
•*Physalaemus biligonigerus* (Cope, 1861)
•*Physalaemus bokermanni* Cardoso & Haddad, 1985
•*Physalaemus caete* Pombal & Madureira, 1997
•*Physalaemus camacan* Pimenta, Cruz & Silvano, 2005
•*Physalaemus carrizorum* Cardozo & Pereyra, 2018

•*Physalaemus centralis* Bokermann, 1962
•*Physalaemus cicada* Bokermann, 1966
•*Physalaemus claptoni* Leal, Leite, Costa, Nascimento, Lourenço & Garcia, 2020
•*Physalaemus crombiei* Heyer & Wolf, 1989
•*Physalaemus cuvieri* Fitzinger, 1826
•*Physalaemus deimaticus* Sazima & Caramaschi, 1988
•*Physalaemus ephippifer* (Steindachner, 1864)
•*Physalaemus erikae* Cruz & Pimenta, 2004
•*Physalaemus erythros* Caramaschi, Feio & Guimaraes-Neto, 2003
•*Physalaemus evangelistai* Bokermann, 1967
•*Physalaemus feioi* Cassini, Cruz & Caramaschi, 2010
•*Physalaemus gracilis* (Boulenger, 1883)
•*Physalaemus henselii* (Peters, 1872)
•*Physalaemus insperatus* Cruz, Cassini & Caramaschi, 2008
•*Physalaemus irroratus* Cruz, Nascimento & Feio, 2007
•*Physalaemus jordanensis* Bokermann, 1967
•*Physalaemus kroyeri* (Reinhardt & Lütken, 1862)
•*Physalaemus lateristriga* (Steindachner, 1864)
•*Physalaemus lisei* Braun & Braun, 1977
•*Physalaemus maculiventris* (Lutz, 1925)
•*Physalaemus marmoratus* (Reinhardt & Lütken, 1862)
•*Physalaemus maximus* Feio, Pombal & Caramaschi, 1999
•*Physalaemus moreirae* (Miranda-Ribeiro, 1937)
•*Physalaemus nanus* (Boulenger, 1888)
•*Physalaemus nattereri* (Steindachner, 1863)
•*Physalaemus obtectus* Bokermann, 1966
•*Physalaemus olfersii* (Lichtenstein & Martens, 1856)
•*Physalaemus orophilus* Cassini, Cruz & Caramaschi, 2010
•*Physalaemus riograndensis* Milstead, 1960
•*Physalaemus rupestris* Caramaschi, Carcerelli & Feio, 1991
•*Physalaemus signifer* (Girard, 1853)
•*Physalaemus soaresi* Izecksohn, 1965
•*Physalaemus spiniger* (Miranda-Ribeiro, 1926)
•*Pleurodema alium* Maciel & Nunes, 2010
•*Pleurodema bibroni* Tschudi, 1838
•*Pleurodema brachyops* (Cope, 1869)
•*Pleurodema diplolister* (Peters, 1870)
•*Pseudopaludicola ameghini* (Cope, 1887)
•*Pseudopaludicola atragula* Pansonato, Mudrek, Veiga-Menocello, Rossa-Feres, Martins & Strüssmann, 2014
•*Pseudopaludicola boliviana* Parker, 1927
•*Pseudopaludicola canga* Giaretta & Kokubum, 2003
•*Pseudopaludicola ceratophyes* Rivero & Serna, 1984
•*Pseudopaludicola chimaera* Silva, Haga, Neto, Dantas, Varago, Garda, Kohlsdorf & Andrade, 2024 (Fig. 3C)
•*Pseudopaludicola coracoralinae* Andrade, Haga, Lyra, Carvalho, Haddad, Giaretta & Toledo, 2020
•*Pseudopaludicola facureae* Andrade & Carvalho, 2013
•*Pseudopaludicola falcipes* (Hensel, 1867)
•*Pseudopaludicola florencei* Andrade, Haga, Lyra, Leite, Kwet, Haddad, Toledo & Giaretta, 2018
•*Pseudopaludicola giarettai* Carvalho, 2012
•*Pseudopaludicola hyleaustralis* Pansonato, Morais, Ávila, Kawashita-Ribeiro, Strüssmann & Martin, 2013
•*Pseudopaludicola ibisoroca* Pansonato, Veiga-Menoncello, Mudrek, Jansen, Recco-Pimentel, Martins & Strüssmann, 2016
•*Pseudopaludicola jaredi* Andrade, Magalhães, Nunes-de-Almeida, Veiga-Menoncello, Santana, Garda, Loebmann, Recco-Pimentel, Giaretta & Toledo, 2016
•*Pseudopaludicola javae* Silva, Andrade, Painkow Neto, Dantas, Haga & Garda, 2023 (Fig. 3D)
•*Pseudopaludicola jazmynmcdonaldae* Andrade, Silva, Koroiva, Fadel & Santana, 2019
•*Pseudopaludicola matuta* Andrade, Haga, Lyra, Carvalho, Haddad, Giaretta & Toledo, 2018
•*Pseudopaludicola mineira* Lobo, 1994
•*Pseudopaludicola motorzinho* Pansonato, Veiga-Menoncello, Mudrek, Jansen, Recco-Pimentel, Martins & Strüssmann, 2016
•*Pseudopaludicola murundu* Toledo, Siqueira, Duarte, Veiga-Menoncello, Recco-Pimentel & Haddad, 2010
•*Pseudopaludicola mystacalis* (Cope, 1887)
•*Pseudopaludicola pocoto* Magalhães, Loebmann, Kokubum, Haddad & Garda, 2014
•*Pseudopaludicola restinga* Cardozo, Baldo, Pupin, Gasparini & Haddad, 2018
•*Pseudopaludicola saltica* (Cope, 1887)
•*Pseudopaludicola ternetzi* Miranda-Ribeiro, 1937

Leptodactylinae (4/96)

•*Adenomera ajurauna* (Berneck, Costa & Garcia, 2008)

•*Adenomera albarena* Martins, Mônico, Mendonça, Dantas, Souza, Hanken, Lima & Ferrão, 2024

•*Adenomera amicorum* Carvalho, Moraes, Lima, Fouquet, Peloso, Pavan, Drummond, Rodrigues, Giaretta, Gordo, Neckel-Oliveira & Haddad, 2021

•*Adenomera andreae* (Müller, 1923)

•*Adenomera araucaria* Kwet & Angulo, 2002

•*Adenomera aurantiaca* Carvalho, Moraes, Lima, Fouquet, Peloso, Pavan, Drummond, Rodrigues, Giaretta, Gordo, Neckel-Oliveira & Haddad, 2021

•*Adenomera bokermanni* (Heyer, 1973)

•*Adenomera cantitata* Cassini, Carvalho, Taucce, Haddad & Solé, 2024

•*Adenomera chicomendesi* Carvalho, Ângulo, Kokubum, Barrera, Souza, Haddad & Giaretta, 2019

•*Adenomera cotuba* Carvalho & Giaretta, 2013

•*Adenomera diptyx* (Boettger, 1885)

•*Adenomera engelsi* Kwet, Steiner & Zillikens, 2009)

•*Adenomera glauciae* Carvalho, Simões, Gagliardi-Urrutia, Rojas-Runjaic, Haddad & Castroviejo-Fisher, 2020

•*Adenomera gridipappi* Carvalho, Moraes, Lima, Fouquet, Peloso, Pavan, Drummond, Rodrigues, Giaretta, Gordo, Neckel-Oliveira & Haddad, 2021

•*Adenomera guarani* Zaracho, Lavilla, Carvalho, Motte & Basso, 2023 (Fig. 3E)

•*Adenomera heyeri* Boistel, Massary & Angulo, 2006

•*Adenomera hylaedactyla* (Cope, 1868)

•*Adenomera inopinata* Carvalho, Moraes, Lima, Fouquet, Peloso, Pavan, Drummond, Rodrigues, Giaretta, Gordo, Neckel-Oliveira & Haddad, 2021

•*Adenomera juikitam* Carvalho & Giaretta, 2013

•*Adenomera kayapo* Carvalho, Moraes, Lima, Fouquet, Peloso, Pavan, Drummond, Rodrigues, Giaretta, Gordo, Neckel-Oliveira & Haddad, 2021

•*Adenomera kweti* Carvalho, Cassini, Taucce & Haddad, 2019

•*Adenomera marmorata* Steindachner, 1867

•*Adenomera martinezi* (Bokermann, 1956)

•*Adenomera nana* (Müller, 1922)

•*Adenomera phonotriccus* Carvalho, Giaretta, Ângulo, Haddad & Peloso, 2019

•*Adenomera saci* Carvalho & Giaretta, 2013

•*Adenomera simonstuarti* (Angulo & Icochea, 2010)

•*Adenomera tapajonica* Carvalho, Moraes, Lima, Fouquet, Peloso, Pavan, Drummond, Rodrigues, Giaretta, Gordo, Neckel-Oliveira & Haddad, 2021

•*Adenomera thomei* (Almeida & Angulo, 2006)

•*Hydrolaetare caparu* Jansen, Gonzalez-álvares & Kohler, 2007

•*Hydrolaetare dantasi* (Bokermann, 1959)

•*Hydrolaetare schmidti* (Cochran & Goin, 1959)

•*Leptodactylus avivoca* Carvalho, Seger, Magalhães, Lourenço & Haddad, 2021

•*Leptodactylus barrioi* Silva, Magalhães, Thomassen, Leite, Garda, Brandão, Haddad, Giaretta & Carvalho, 2020

•*Leptodactylus bolivianus* Boulenger, 1898

•*Leptodactylus brevipes* Cope, 1887

•*Leptodactylus bufonius* Boulenger, 1894

•*Leptodactylus caatingae* Heyer & Juncá, 2003

•*Leptodactylus camaquara* Sazima & Bokermann, 1978

•*Leptodactylus cunicularius* Sazima & Bokermann, 1978

•*Leptodactylus cupreus* Caramaschi, Feio & São-Pedro, 2008

•*Leptodactylus didymus* Heyer, García-Lopez & Cardoso, 1996

•*Leptodactylus diedrus* Heyer, 1994

•*Leptodactylus discodactylus* Boulenger, 1884

•*Leptodactylus elenae* Heyer, 1978

•*Leptodactylus flavopictus* Lutz, 1926

•*Leptodactylus fremitus* Carvalho, Fouquet, Lyra, Giaretta, Costa-Campos, Rodrigues, Haddad & Ron, 2022

•*Leptodactylus furnarius* Sazima & Bokermann, 1978

•*Leptodactylus fuscus* (Schneider, 1799)

•*Leptodactylus gracilis* (Duméril & Bibron, 1841)

•*Leptodactylus gualambensis* Gallardo, 1964

•*Leptodactylus guianensis* Heyer & de Sá, 2011

•*Leptodactylus hylodes* (Reinhardt & Lütken, 1862)

•*Leptodactylus intermedius* Lutz, 1930

•*Leptodactylus jolyi* Sazima & Bokermann, 1978

•*Leptodactylus kilombo* Silva, Magalhães, Thomassen, Leite, Garda, Brandão, Haddad, Giaretta & Carvalho, 2020

•*Leptodactylus knudseni* Heyer, 1972
•*Leptodactylus labyrinthicus* (Spix, 1824)
•*Leptodactylus latinasus* Jiménez de la Espada, 1875
•*Leptodactylus latrans* (Steffen, 1815)
•*Leptodactylus lauramiriamae* Heyer & Crombie, 2005
•*Leptodactylus leptodactyloides* (Andersson, 1945)
•*Leptodactylus longirostris* Boulenger, 1882
•*Leptodactylus luctator* (Hudson, 1892)
•*Leptodactylus macrosternum* Miranda-Ribeiro, 1926
•*Leptodactylus marambaiae* Izecksohn, 1976
•*Leptodactylus myersi* Heyer, 1995
•*Leptodactylus mystaceus* (Spix, 1824)
•*Leptodactylus mystacinus* (Burmeister, 1861)
•*Leptodactylus natalensis* Lutz, 1930
•*Leptodactylus notoaktites* Heyer, 1978
•*Leptodactylus ochraceus* Lutz, 1930
•*Leptodactylus oreomantis* Carvalho, Leite & Pezzuti, 2013
•*Leptodactylus paraensis* Heyer, 2005
•*Leptodactylus paranaru* Magalhães, Lyra, Carvalho, Baldo, Brusquetti, Burella, Colli, Gehara, Giaretta, Haddad, Langone, López, Napoli, Santana, De Sá & Garda, 2020
•*Leptodactylus payaya* Magalhães, Lyra, Carvalho, Baldo, Brusquetti, Burella, Colli, Gehara, Giaretta, Haddad, Langone, López, Napoli, Santana, De Sá & Garda, 2020
•*Leptodactylus pentadactylus* (Laurenti, 1768)
•*Leptodactylus petersii* (Steindachner, 1864)
•*Leptodactylus plaumanni* Ahl, 1936
•*Leptodactylus podicipinus* (Cope, 1862)
•*Leptodactylus pustulatus* (Peters, 1870)
•*Leptodactylus rhodomystax* Boulenger, 1884
•*Leptodactylus rhodonotus* (Günther, 1869)
•*Leptodactylus riveroi* Heyer & Pyburn, 1983
•*Leptodactylus sabanensis* Heyer, 1994
•*Leptodactylus spixi* Heyer, 1983
•*Leptodactylus stenodema* Jiménez de la Espada, 1875
•*Leptodactylus syphax* Bokermann, 1969
•*Leptodactylus tapiti* Sazima & Bokermann, 1978
•*Leptodactylus troglodytes* Lutz, 1926
•*Leptodactylus validus* Garman, 1888
•*Leptodactylus vastus* Lutz, 1930
•*Leptodactylus viridis* Jim & Spirandeli-Cruz, 1973
•*Leptodactylus wagneri* (Peters, 1862)
•*Leptodactylus watu* Silva, Magalhães, Thomassen, Leite, Garda, Brandão, Haddad, Giaretta & Carvalho, 2020
•*Lithodytes lineatus* (Schneider, 1799)

Paratelmatobiinae (4/19)

•*Crossodactylodes alairi* Santos, Gehara, Oswald, Ferreira, Santos, Garcia, Zamudio, Haddad & Magalhães, 2025
•*Crossodactylodes bokermanni* Peixoto, 1983
•*Crossodactylodes itambe* Barata, Santos, Leite & Garcia, 2013
•*Crossodactylodes izecksohni* Peixoto, 1983
•*Crossodactylodes pintoi* Cochran, 1938
•*Crossodactylodes septentrionalis* Teixeira, Recoder, Amaro, Damasceno, Cassimiro & Rodrigues, 2013
•*Crossodactylodes serranegra* Santos, Pinheiro, Garcia, Griffiths, Haddad & Barata, 2023
•*Crossodactylodes teixeirai* Ferreira, Zocca, Carvalho, Haddad, & Santos, 2023
•*Paratelmatobius cardosoi* Pombal & Haddad, 1999
•*Paratelmatobius gaigeae* (Cochran, 1938)
•*Paratelmatobius lutzii* Lutz & Carvalho, 1958
•*Paratelmatobius mantiqueira* Pombal & Haddad, 1999
•*Paratelmatobius poecilogaster* Giaretta & Castanho, 1990
•*Paratelmatobius segallai* Santos, Oliveira, Carvalho, Zaidan, Silva, Berneck, & Garcia, 2019
•*Paratelmatobius stellaris* Santos, Vilela, Carvalho, Silva, Rodrigues, Garcia, Carvalho & Haddad, 2025
•*Paratelmatobius yepiranga* Garcia, Berneck & Costa, 2009
•*Rupirana cardosoi* Heyer, 1999
•*Rupirana kaatinga* Mângia, Amaral, Müller & Santana, 2026 (Fig. 3F)
•*Scythrophrys sawayae* (Cochran, 1953)

Microhylidae (11/54)

Adelastinae (1/1)

•*Adelastes hylonomos* Zweifel, 1986

Gastrophryninae (9/50)

•*Arcovomer passarellii* Carvalho, 1954

•*Chiasmocleis alagoana* Cruz, Caramaschi & Freire, 1999
•*Chiasmocleis albopunctata* (Boettger, 1885)
•*Chiasmocleis altomontana* Forlani, Tonini, Cruz, Zaher & de Sá, 2017
•*Chiasmocleis antenori* (Walker, 1973)
•*Chiasmocleis atlantica* Cruz, Caramaschi & Izecksohn, 1997
•*Chiasmocleis avilapiresae* Peloso & Sturaro 2008
•*Chiasmocleis bassleri* Dunn, 1949
•*Chiasmocleis bicegoi* Miranda-Ribeiro, 1920
•*Chiasmocleis capixaba* Cruz, Caramaschi & Izecksohn, 1997
•*Chiasmocleis centralis* Bokermann, 1952
•*Chiasmocleis cordeiroi* Caramaschi & Pimenta, 2003
•*Chiasmocleis crucis* Caramaschi & Pimenta, 2003
•*Chiasmocleis gnoma* Canedo, Dixo & Pombal, 2004
•*Chiasmocleis hudsoni* Parker, 1940
•*Chiasmocleis jacki* Fouquet, Rodrigues & Peloso, 2022
•*Chiasmocleis lacrimae* Peloso, Sturaro, Forlani, Gaucher, Motta & Wheeler, 2014
•*Chiasmocleis leucosticta* (Boulenger, 1888)
•*Chiasmocleis mantiqueira* Cruz, Feio & Cassini, 2007
•*Chiasmocleis mehelyi* Caramaschi & Cruz, 1997
•*Chiasmocleis migueli* Forlani, Tonini, Cruz, Zaher & de Sá, 2017
•*Chiasmocleis papachibe* Peloso, Sturaro, Forlani, Gaucher, Motta & Wheeler, 2014
•*Chiasmocleis quilombola* Tonini, Forlani & Sá, 2014
•*Chiasmocleis royi* Peloso, Sturaro, Forlani, Gaucher, Motta & Wheeler, 2014
•*Chiasmocleis sapiranga* Cruz, Caramaschi & Napoli, 2007
•*Chiasmocleis schubarti* Bokermann, 1952
•*Chiasmocleis shudikarensis* Dunn, 1949
•*Chiasmocleis supercilialba* Morales & McDiarmid, 2009
•*Chiasmocleis tridactyla* (Duellman & Mendelson, 1995)
•*Chiasmocleis ventrimaculata* (Andersson, 1945)
•*Chiasmocleis veracruz* Forlani, Tonini, Cruz, Zaher & de Sá, 2017
•*Ctenophryne geayi* Mocquard, 1904
•*Dasypops schirchi* Miranda-Ribeiro, 1924
•*Dermatonotus muelleri* (Boettger, 1885)
•*Elachistocleis bicolor* (Valenciennes in Guérin-Menéville, 1838)
•*Elachistocleis cesarii* (Miranda Ribeiro, 1920)
•*Elachistocleis corumbaensis* Piva, Caramaschi & Albuquerque, 2017
•*Elachistocleis erythrogaster* Kwet & Di-Bernardo, 1998
•*Elachistocleis helianneae* Caramaschi, 2010
•*Elachistocleis magna* Toledo, 2010
•*Elachistocleis muiraquitan* Nunes-de-Almeida & Toledo, 2012
•*Elachistocleis piauiensis* Caramaschi & Jim, 1983
•*Elachistocleis surinamensis* (Daudin, 1802)
•*Hamptophryne alios* (Wild, 1995)
•*Hamptophryne boliviana* (Parker, 1927)
•*Myersiella microps* (Duméril & Bibron, 1841)
•*Stereocyclops histrio* (Carvalho, 1954)
•*Stereocyclops incrassatus* Cope, 1870
•*Stereocyclops palmipes* Caramaschi, Salles & Cruz, 2012
•*Stereocyclops parkeri* (Wettstein, 1934)

Otophryninae (1/3)

•*Synapturanus ajuricaba* Fouquet, Leblanc, Fabre, Rodrigues, Menin, Courtois, Dewynter, Hölting, Ernst, Peloso & Kok, 2021
•*Synapturanus mirandaribeiroi* Nelson & Lescure, 1975
•*Synapturanus zombie* Fouquet, Leblanc, Fabre, Rodrigues, Menin, Courtois, Dewynter, Hölting, Ernst, Peloso & Kok, 2021

Neblinaphrynidae (1/2)

•*Neblinaphryne imeri* Fouquet, Moraes, Recoder, Camacho, Ghellere, Barutel & Rodrigues, 2024
•*Neblinaphryne mayeri* Fouquet, Kok, Recoder, Prates, Camacho, Marques-Souza, Ghellere, McDiarmid & Rodrigues 2024

Odontophrynidae (3/52)

•*Macrogenioglottus alipioi* Carvalho, 1946
•*Odontophrynus asper* (Philippi, 1902)
•*Odontophrynus carvalhoi* Savage & Cei, 1965
•*Odontophrynus cultripes* Reinhardt & Lütken, 1861
•*Odontophrynus juquinha* Rocha, Sena, Pezzuti, Leite, Svartman, Rosset, Baldo & Garcia, 2017
•*Odontophrynus lavillai* Cei, 1985
•*Odontophrynus maisuma* Rosset, 2008

•*Odontophrynus monachus* Caramaschi & Napoli, 2012
•*Odontophrynus reigi* Rosset, Fadel, Guimarães, Carvalho, Ceron, Pedrozo, Serejo, Souza, Baldo & Mângia, 2021 (Fig. 3G)
•*Odontophrynus toledoi* Moroti, Pedrozo, Severgnini, Augusto-Alves, Dena, Martins, Nunes & Muscat, 2022 (Fig. 3H)
•*Proceratophrys appendiculata* (Günther, 1873)
•*Proceratophrys ararype* Mângia, Koroiva, Nunes, Roberto, Ávila, Sant'Anna, Santana & Garda, 2018
•*Proceratophrys avelinoi* Mercadal-de-Barrio & Barrio, 1993
•*Proceratophrys bagnoi* Brandão, Caramaschi, Vaz-Silva & Campos, 2013
•*Proceratophrys belzebul* Dias, Amaro, Carvalho-e-Silva & Rodrigues, 2013
•*Proceratophrys bigibbosa* (Peters, 1872)
•*Proceratophrys boiei* (Wied-Neuwied, 1824)
•*Proceratophrys branti* Brandão, Caramaschi, Vaz-Silva & Campos, 2013
•*Proceratophrys brauni* Kwet & Faivovich, 2001
•*Proceratophrys carranca* Godinho, Moura, Lacerda & Feio, 2013
•*Proceratophrys concavitympanum* Giaretta, Bernarde & Kokubum, 2000
•*Proceratophrys cristiceps* (Müller, 1884)
•*Proceratophrys cururu* Eterovick & Sazima, 1998
•*Proceratophrys dibernardoi* Brandão, Caramaschi, Vaz-Silva & Campos, 2013
•*Proceratophrys gladius* Mângia, Santana, Cruz & Feio, 2014
•*Proceratophrys goyana* (Miranda-Ribeiro, 1937)
•*Proceratophrys huntingtoni* Ávila, Pansonato & Strüssmann, 2012
•*Proceratophrys itamari* Mângia, Santana, Cruz & Feio, 2014
•*Proceratophrys izecksohni* Dias, Amaro, Carvalho-e-Silva & Rodrigues, 2013
•*Proceratophrys korekore* Santana, Silva, Sant'Anna, Shepard & Mângia, 2021 (Fig. 3I)
•*Proceratophrys laticeps* Izecksohn & Peixoto, 1981
•*Proceratophrys mantiqueira* Mângia, Santana, Cruz & Feio, 2014
•*Proceratophrys melanopogon* (Miranda-Ribeiro, 1926)
•*Proceratophrys minuta* Napoli, Cruz, Abreu & Del-Grande, 2011
•*Proceratophrys moehringi* Weygoldt & Peixoto, 1985
•*Proceratophrys moratoi* (Jim & Caramaschi 1980)
•*Proceratophrys palustris* Giaretta & Sazima, 1993
•*Proceratophrys paviotii* Cruz, Prado & Izecksohn, 2005
•*Proceratophrys phyllostomus* Izecksohn, Cruz & Peixoto, 1999
•*Proceratophrys pombali* Mângia, Santana, Cruz & Feio, 2014
•*Proceratophrys redacta* Teixeira, Amaro, Recoder, Vechio & Rodrigues, 2012
•*Proceratophrys renalis* (Miranda-Ribeiro, 1920)
•*Proceratophrys rondonae* Prado & Pombal, 2008
•*Proceratophrys rotundipalpebra* Martins & Giaretta, 2013
•*Proceratophrys salvatori* (Caramaschi, 1996)
•*Proceratophrys sanctaritae* Cruz & Napoli, 2010
•*Proceratophrys schirchi* (Miranda-Ribeiro, 1937)
•*Proceratophrys strussmannae* Ávila, Kawashita-Ribeiro & Morais, 2011
•*Proceratophrys subguttata* Izecksohn, Cruz & Peixoto, 1999
•*Proceratophrys tupinamba* Prado & Pombal, 2008
•*Proceratophrys velhochico* Mângia, Magalhães, Leite, Cavalheri & Garda, 2022 (Fig. 3J)
•*Proceratophrys vielliardi* Martins & Giaretta, 2011

Phyllomedusidae (7/42)

•*Callimedusa atelopoides* (Duellman, Cadle & Cannatella, 1988)
•*Callimedusa tomopterna* (Cope, 1868)
•*Cruziohyla craspedopus* (Funkhouser, 1957)
•*Hylomantis aspera* Peters, 1873
•*Hylomantis granulosa* (Cruz, 1989)
•*Phasmahyla cochranae* (Bokermann, 1966)
•*Phasmahyla cruzi* Carvalho-e-Silva, Silva & Carvalho-e-Silva, 2009
•*Phasmahyla exilis* (Cruz, 1980)
•*Phasmahyla guttata* (Lutz, 1924)
•*Phasmahyla jandaia* (Bokermann & Sazima, 1978)
•*Phasmahyla lisbella* Pereira, Rocha, Folly, Silva & Santana, 2018
•*Phasmahyla spectabilis* Cruz, Feio & Nascimento, 2008
•*Phasmahyla timbo* Cruz, Napoli & Fonseca, 2008

•*Phrynomedusa appendiculata* (Lutz, 1925)
•*Phrynomedusa bokermanni* Cruz, 1991
•*Phrynomedusa dryade* Baêta, Giasson, Pombal & Haddad, 2016
•*Phrynomedusa fimbriata* Miranda-Ribeiro, 1923
•*Phrynomedusa marginata* (Izecksohn & Cruz, 1976)
•*Phrynomedusa vanzolinii* Cruz, 1991
•*Phyllomedusa bahiana* Lutz, 1925
•*Phyllomedusa bicolor* (Boddaert, 1772)
•*Phyllomedusa boliviana* Boulenger, 1902
•*Phyllomedusa burmeisteri* Boulenger, 1882
•*Phyllomedusa camba* De la Riva, 1999
•*Phyllomedusa distincta* Lutz, 1950
•*Phyllomedusa iheringii* Boulenger, 1885
•*Phyllomedusa sauvagii* Boulenger, 1882
•*Phyllomedusa tarsius* (Cope, 1868)
•*Phyllomedusa tetraploidea* Pombal & Haddad, 1992
•*Phyllomedusa vaillantii* Boulenger, 1882
•*Pithecopus araguaius* Haga, Andrade, Bruschi, Recco-Pimentel & Giaretta, 2017
•*Pithecopus ayeaye* Lutz, 1966
•*Pithecopus azureus* (Cope, 1862)
•*Pithecopus centralis* (Bokermann, 1965)
•*Pithecopus gonzagai* Andrade, Haga, Ferreira, Recco-Pimentel, Toledo & Bruschi, 2020
•*Pithecopus hypochondrialis* (Daudin, 1800)
•*Pithecopus megacephalus* (Miranda-Ribeiro, 1926)
•*Pithecopus nordestinus* (Caramaschi, 2006)
•*Pithecopus oreades* (Brandão, 2002)
•*Pithecopus palliatus* (Peters, 1873)
•*Pithecopus rohdei* (Mertens, 1926)
•*Pithecopus rusticus* (Bruschi, Lucas, Garcia & Recco-Pimentel, 2016)

Pipidae (1/4)
•*Pipa arrabali* Izecksohn, 1976
•*Pipa carvalhoi* (Miranda-Ribeiro, 1937)
•*Pipa pipa* (Linnaeus, 1758)
•*Pipa snethlageae* Müller, 1914

Ranidae (2/2)
•*Aquarana catesbeiana* (Shaw, 1802)
•*Lithobates palmipes* (Spix, 1824)

CAUDATA (1/5)
Plethodontidae (1/5)
Hemidactyliinae (1/5)
•*Bolitoglossa altamazonica* (Cope, 1874)
•*Bolitoglossa caldwellae* Brcko, Hoogmoed & Neckel-Oliveira, 2013
•*Bolitoglossa madeira* Brcko, Hoogmoed & Neckel-Oliveira, 2013
•*Bolitoglossa paraensis* (Unterstein, 1930)
•*Bolitoglossa tapajonica* Brcko, Hoogmoed & Neckel-Oliveira, 2013

GYMNOPHIONA (13/40)
Caeciliidae (2/5)
•*Caecilia armata* Dunn, 1942
•*Caecilia gracilis* Shaw, 1802
•*Caecilia marcusi* Wake, 1985
•*Caecilia tentaculata* Linnaeus, 1758
•*Oscaecilia hypereumeces* Taylor, 1968

Rhinatrematidae (1/4)
•*Rhinatrema bivittatum* (Cuvier in Guérin-Méneville, 1829)
•*Rhinatrema gilbertogili* Maciel, Sampaio, Hoogmoed & Schneider, 2018
•*Rhinatrema ron* Wilkinson & Gower, 2010
•*Rhinatrema uaiuai* Maciel, Sampaio, Hoogmoed & Schneider, 2018

Siphonopidae (5/18)
•*Brasilotyphlus braziliensis* (Dunn, 1945)
•*Brasilotyphlus dubium* Correia, Nunes, Gamble, Maciel, Marques-Souza, Fouquet, Rodrigues & Mott, 2018
•*Brasilotyphlus guarantanus* Maciel, Mott & Hoogmoed, 2009
•*Luetkenotyphlus brasiliensis* (Lütken, 1852)
•*Luetkenotyphlus fredi* Maciel, Castro, Sturaro, Silva, Ferreira, Santos, Risse-Quaioto, Barboza, Oliveira, Sampaio & Schneider,

2019

•*Luetkenotyphlus insulanus* Ihering, 1911
•*Microcaecilia butantan* Wilkinson, Antoniazzi & Jared, 2015
•*Microcaecilia marvaleewakeae* Maciel & Hoogmoed, 2013
•*Microcaecilia rochai* Maciel & Hoogmoed, 2011
•*Microcaecilia supernumeraria* Taylor, 1969
•*Microcaecilia taylori* Nussbaum & Hoogmoed, 1979
•*Microcaecilia trombetas* Maciel & Hoogmoed, 2011
•*Mimosiphonops reinhardti* Wilkinson & Nussbaum, 1992
•*Mimosiphonops vermiculatus* Taylor, 1968
•*Siphonops annulatus* (Mikan, 1822)
•*Siphonops hardyi* Boulenger, 1888
•*Siphonops leucoderus* Taylor, 1968
•*Siphonops paulensis* Boettger, 1892

Typhlonectidae (5/13)

•*Atretochoana eiselt*i (Taylor, 1968)
•*Chthonerpeton arii* Cascon & Lima-Verde, 1994
•*Chthonerpeton braestrupi* Taylor, 1968
•*Chthonerpeton exile* Nussbaum & Wilkinson, 1987
•*Chthonerpeton indistinctum* (Reinhardt & Lütken, 1862)
•*Chthonerpeton markwilkinsoni* Santos, Pineschi & Zaher, 2025
•*Chthonerpeton noctinectes* Silva, Britto-Pereira & Caramaschi, 2003
•*Chthonerpeton perissodus* Nussbaum & Wilkinson 1987
•*Chthonerpeton tremembe* Maciel, Leite, Silva-Leite, Leite & Cascon, 2015
•*Chthonerpeton viviparum* Parker & Wettstein, 1929
•*Nectocaecilia petersii* (Boulenger, 1882)
•*Potomotyphlus kaupii* (Berthold, 1859)
•*Typhlonectes compressicauda* (Duméril & Bibron, 1841)

ACKNOWLEDGMENTS:

We thank Edward D. Koch, Leandro A. Silva, João Victor A. Lacerda, Leo R. Malagoli, Matheus T. Moroti, Diego G. Cavalheri, and Alexander T. Mônico for providing live photographs of species newly added to the Brazilian list. We are also grateful to Célio F. B. Haddad, Daniel Loebmann, Mauricio H. Vancine, Simone Dena, Carlos Eduardo Guidorizzi, and Miquéias Ferrão for insightful discussions regarding necessary updates to the list. Grants and fellowships were provided to: LFT by the São Paulo Research Foundation (FAPESP 2022/11096-8) and the National Council for Scientific and Technological Development (CNPq 302834/2020-6); DJS by the National Council for Scientific and Technological Development (CNPq 311284/2023-0); APL by the Amazonas Research Foundation (FAPEAM, Call 13/2022); and LOD by the National Council for Scientific and Technological Development (CNPq/PDJ 150927/2023-1).

REFERENCES

Almeida-Silva D., Silva-Soares T., Rodrigues M.T., Verdade V.K. 2021. New species of flea-toad, genus *Brachycephalus* (Anura: Brachycephalidae) from the Atlantic Forest of Espírito Santo, Brazil. *Zootaxa* 5068: 517–532. doi:10.11646/zootaxa.5068.4.3

Araujo-Vieira K., Lourenço A.C.C., Lacerda J.V.A., Lyra M.L., Blotto B.L., Ron S.R., ... Faivovich J. 2023. Treefrog Diversity in the Neotropics: Phylogenetic Relationships of Scinaxini (Anura: Hylidae: Hylinae). *South American Journal of Herpetology* 27: 1-143. doi:10.2994/SAJH-D-22-00038.1

Assis C.L., Lacerda J.V.A., Guimarães C.S., Peixoto M.A., Luna M.C., Feio R.N. 2021. A new species of *Thoropa* Cope, 1865 (Anura, Cycloramphidae) from the Serra da Mantiqueira, Southeast Brazil. *Zootaxa* 4995: 505–522. doi:10.11646/zootaxa.4995.3.6

Azevedo-Ramos C., Galatti U. 2002. Patterns of amphibian diversity in Brazilian Amazonia: conservation implications. *Biological Conservation* 103: 103–111. doi:10.1016/S0006-3207(01)00129-X

Barrio-Amorós C.L., Brewer-Carias C. 2008. Herpetological results of the 2002 expedition to Sarisariñama, a tepui in Venezuelan Guayana, with the description of five new species. *Zootaxa* 1942: 1–68. doi:10.11646/zootaxa.1942.1.1

Barrio-Amorós C.L., Rojas-Runjaic F.J.M., Señaris J.C. 2019. Catalogue of the amphibians of Venezuela: illustrated and annotated species list, distribution, and conservation. *Amphibian & Reptile Conservation* 13: 1–198.



Figure 3. Species described since the list published by Segalla et al. (2021): (a) *Phantasmarana tamuia*, (b) *Physalaemus araxa*, (c) *Pseudopaludicola chimaera*, (d) *Pseudopaludicola javae*, (e) *Adenomera guarani*, (f) *Rupirana kaatinga*, (g) *Odontiphrynus reigi*, (h) *Odontophrynus toledoi*, (i) *Proceratophrys korekore*, (j) *Proceratophrys velhochico*. Photos by: L Malagoli (a); LF Toledo (b); LA Silva (c, d, i); DJ Santana (e, g); S Mângia (f); MT Moroti (h); DG Cavalheri (j).

Bornschein M.R., Ribeiro L.F., Pie M.R. 2021. Reassessing overlooked information about the diagnosis of *Brachycephalus atelopoide* (Anura: Brachycephalidae), a neglected problem for the taxonomy of the genus. *Phyllomedusa* 20: 109-115. doi:10.11606/issn.2316-9079.v20i1p109-115

Bornschein M.R., Pie M.R., Nadaline J., Confetti A.E., Blackburn D.C., Stanley E.L., ... Ribeiro L.F. 2025 A new species of *Brachycephalus* (Anura: Brachycephalidae) from Serra do Quiriri, northeastern Santa Catarina state, southern Brazil, with a review of the diagnosis among species of the B. pernix group and proposed conservation measures. *PLoS One* 20: e0334746. doi:10.1371/journal.pone.0334746

Brandão R.A., Queiroz P.P., Ferreira P.L., Álvares G.F.R., Blotto B.L., Garda A.A., ... Faivovich J. 2024. A New Casque-Headed Treefrog Species of *Nyctimantis Boulenger* 1882 (Anura, Hylidae, Lophyohylini) from the Brazilian Cerrado Backlands. *Herpetologica* 80: 347-357. doi:10.1655/Herpetologica-D-24-00017

Brunes T.O., Pinto F.C.S., Taucce P.P.G., Santos M.T.T., Nascimento L.B., Carvalho D.C., ... Leite F.S.F. 2023. Traditional taxonomy underestimates the number of species of *Bokermannohyla* (Amphibia: Anura: Hylidae) diverging in the mountains of southeastern Brazil since the Miocene. *Systematics and Biodiversity* 21: 2156001. doi:10.1080/14772000.2022.2156001

Brusquetti F., Netto F., Baldo D., Haddad C.F.B. 2018. What happened in the South American Gran Chaco? Diversification of the endemic frog genus *Lepidobatrachus* Budgett, 1899 (Anura: Ceratophryidae). *Molecular Phylogenetics and Evolution* 123: 123–136. doi:10.1016/j.ympev.2018.02.010

Brusquetti F., Bueno-Villafañe D., Caballero-Gini A., Pineiro P.D.P, Netto F., Burgos-Gallardo F., ... Baldo D. 2025. Unearthing the names of burrowing frogs: The taxonomic status of the Chacoan populations of *Leptodactylus fuscus* (Schneider, 1799) (Anura: Leptodactylidae). *Vertebrate Zoology* 75: 325–352. doi:10.3897/vz.75.e159878

Caballero-Gini A., Brusquetti F., Bueno-Villafañe D., Quinteros-Muñóz O., Jairam R., Rodrígues M.T., ... Baldo D. 2024. New insights on the molecular phylogenetic relationships of paradoxical frogs of the genus *Pseudis* with emphasis on the systematics of *P. platensis* (Anura: Hylidae). *Zoological Journal of the Linnean Society* 202: zlae131.

Caminer M.A., Ron S.R. 2014. Systematics of treefrogs of the *Hypsiboas calcaratus* and *Hypsiboas fasciatus* species complex (Anura, Hylidae) with the description of four new species. *ZooKeys* 370: 1–68. doi:10.3897/zookeys.370.6291

Caramaschi U., Pederassi J., Lima M.S.C.S. 2024. *Leptodactylus sertanejo* Giaretta & Costa, 2007, a junior synonym of *Leptodactylus jolyi* Sazima & Bokermann, 1978 (Amphibia, Anura, Leptodactylidae). *Bionomina* 38: 43–54. doi:10.11646/bionomina.38.1.4

Carvalho, D., Valencia-Zuleta A., Araujo-Vieira K., Faivovich J., Maciel N. M., Brandão R. A. 2026. A new species of the Ololygon catharinae group from the Brazilian Cerrado (Anura, Hylidae, Scinaxini). Zootaxa 5757: 522–542. doi:10.11646/zootaxa.5757.6.2

Carvalho, T.R., Bang D.L., Teixeira B.F.D.V., Giaretta A. 2017. First record of *Boana alfaroi* (Caminer & Ron, 2014) (Anura: Hylidae) in Brazil. *Check List* 13: 135–139. doi:10.15560/13.4.135

Carvalho, T.R., Seger K.R., Magalhães F.M., Lourenço L.B., Haddad C.F.B. 2021. Systematics and cryptic diversification of *Leptodactylus* frogs in the Brazilian campo rupestre. *Zoologica Scripta* 50: 300–317. doi:10.1111/zsc.12470

Carvalho T.R., Fouquet A., Lyra M.L., Giaretta A.A., Costa-Campos C.E., Rodrigues M.T., ... Ron S.R. 2022. Species diversity and systematics of the *Leptodactylus melanonotus* group (Anura, Leptodactylidae): review of diagnostic traits and a new species from the Eastern Guiana Shield. *Systematics and Biodiversity* 20: 1–31. doi:10.1080/14772000.2022.2089269

Carvalho V.T, Bonora L., Vogt R.C. 2007. Geographic distribution: *Otophryne pyburni*. *Herpetological Review* 38: 349.

Cassini C.S., Carvalho T.R., Taucce P.P.G., Haddad C.F.B., Solé M. 2024. Unexplored urban diversity: a new species of *Adenomera* (Anura, Leptodactylidae) Related to *Adenomera ajurauna* from the Atlantic Forest of Southeastern and Southern Brazil. *Herpetologica* 80: 275–290. doi:10.1655/Herpetologica-D-22-00022

Cassundé G.F., Sturaro M.J., Maciel A.O., Prudente A.L.D.C., Sarmento J.F.M., Peloso P. 2022. The amphibians of Pará, Brazil. *Boletim Do Museu Paraense Emílio Goeldi - Ciências Naturais* 17: 445–473. doi:10.46357/bcnaturais.v17i2.782

Cochran D.M. 1955. Frogs of southeastern Brazil. *United States National Museum Bulletin* 206: 1–423. doi:10.5479/si.03629236.206.1.

Condez T.H., Monteiro J.P.C., Malagoli L.R., Trevine V.C., Schunck F., Garcia P.C.A., Haddad C.F.B. 2021. Notes on the hyperossified pumpkin toadlets of the genus *Brachycephalus* (Anura: Brachycephalidae) with the description of a new species. *Herpetologica* 77: 176–194. doi:10.1655/HERPETOLOGICA-D-20-00031

Crump M.L. 1971. Quantitative analysis of the ecological distribution of a tropical herpetofauna. *Occasional papers of the Museum of Natural History, the University of Kansas* 3: 1–62.

de Sá F.P., Condez T.H., Lyra M.L., Haddad C.F.B., Malagoli L.R. 2022. Unveiling the diversity of Giant Neotropical Torrent frogs (Hylodidae): phylogenetic relationships, morphology, and the description of two new species. S*ystematics and Biodiversity* 20: 1–31. doi:10.1080/14772000.2022.2039318

Dias P.H.S., Phillips J.R., Pereyra M.O., Means D.B., Haas A., Kok P.J.R. 2024. The remarkable larval morphology of *Rhaebo nasicu*s (Werner, 1903) (Amphibia: Anura: Bufonidae) with the erection of a new bufonid genus and insights into the evolution of suctorial tadpoles. *Zoological Letters* 10: 1–26. doi:10.1186/s40851-024-00241-0

Duellman W.E., 1977. Liste der rezenten Amphibien und Reptilien. Hylidae, Centrolenidae, Pseudidae. *Das Tierreich* 95: 1–225. doi:10.1515/9783112420348

Duellman W.E., Marion A.B., Hedges S.B. 2016. Phylogenetics, classification, and biogeography of the treefrogs (Amphibia: Anura: Arboranae). *Zootaxa* 4104: 1–109. doi:10.11646/zootaxa.4104.1.1

Faivovich J., Lourenço A.C.C., Pinheiro P.D.P., Lyra M.L., Baêta D., Magalhães R.F., ... Haddad C.F.B. 2025. The phylogenetic relationships of Bokermann´s treefrogs: species groups, reproductive biology, and biogeography (Anura: Hylidae: *Bokermannohyla*). *Cladistics* 41: 323–357.

doi:10.1111/cla.12619

Ferrão M., Colatreli O., Fraga R., Kaefer I.L., Moravec J., Lima A.P. 2016. High species richness of *Scinax* treefrogs (hylidae) in a threatened amazonian landscape revealed by an integrative approach. *PLoS ONE* 11: e0165679. doi:10.1371/journal.pone.0165679

Ferrão M., Hanken J., Lima A.P. 2022. A new nurse frog of the *Allobates tapajos* species complex (Anura: Aromobatidae) from the upper Madeira River, Brazilian Amazonia. *PeerJ* 10: e13751. doi:10.7717/peerj.13751

Ferrão M., Souza R.A., Colatreli O.P., Hanken J., Lima A.P. 2022b. Hidden in the litter: cryptic diversity of the leaf-litter toad *Rhinella castaneotica – proboscidea complex* revealed through integrative taxonomy, with description of a new species from south-western Amazonia. *Systematics and Biodiversity* 20: 1–24. doi:10.1080/14772000.2022.2039317

Ferrão M., Moravec J., Ferreira A.S., Moraes L.J.C.L., Hanken J. 2022c. A new Snouted Treefrog of the genus *Scinax* (Anura, Hylidae) from the white-sand forests of Central Amazonia. *Breviora* 573: 1–36. doi:10.3099/0006-9698-573.1.1

Ferrão M., Hanken J., Oda F.H., Campião K.M., Penhacek M., Anjos S., Rodrigues D.J. 2024. A new snouted treefrog (Anura, Hylidae, *Scinax*) from fluvial islands of the Juruena River, southern Brazilian Amazonia. *PLoS ONE* 19: e0292441. doi:10.1371/journal.pone.0292441

Ferreira R.B., Zocca C., Carvalho S.E.C., Haddad C.F.B., Santos M.T.T. 2023. A new species of the bromeligenous genus *Crossodactylodes* (Anura: Leptodactylidae: Paratelmatobiinae) from Southeastern Brazil. *Journal of Herpetology* 57: 373–380. doi:10.1670/23-030

Folly M., Vrcibradic D., Siqueira C.C., Rocha C.F.D., Machado A.S., Lopes R.T., Pombal Jr. J.P. 2022. A New Species of ***Brachycephalus*** (Anura, Brachycephalidae) from a Montane Atlantic Rainforest of Southeastern Brazil, with a Reappraisal of the Species Groups in the Genus. *Ichthyology & Herpetology* 110: 585–601. doi:10.1643/h2020144

Folly M., Condez T.H., Vrcibradic D., Rocha C.F.D., Machado A.S., Lopes R.T., Pombal Jr. J.P. 2024. A new species of *Brachycephalus* (Anura: Brachycephalidae) from the northern portion of the state of Rio de Janeiro, southeastern Brazil. *Vertebrate Zoology* 74: 1–21. doi:10.3897/vz.74.e103573

Fouquet A., Marinho P., Réjaud A., Carvalho T.R., Caminer M.A., Jansen M., ... Ron S. 2021a. Systematics and biogeography of the *Boana albopunctata* species group (Anura, Hylidae), with the description of two new species from Amazonia. *Systematics and Biodiversity* 19: 375–399. doi:10.1080/14772000.2021.1873869

Fouquet A., Leblanc K., Framit M., Réjaud A., Rodrigues M.T., Castroviejo-Fisher S., ... Fabre A.C. 2021b. Species diversity and biogeography of an ancient frog clade from the Guiana Shield (Anura: Microhylidae: *Adelastes, Otophryne, Synapturanus*) exhibiting spectacular phenotypic diversification. *Biological Journal of the Linnean Society* 132: 233–256. doi:10.1093/biolinnean/blaa204

Fouquet A., Leblanc K., Fabre A.C., Rodrigues M.T., Menin M., Courtois E.A., ... Kok, P.J.R. 2021c. Comparative osteology of the fossorial frogs of the genus *Synapturanus* (Anura, Microhylidae) with the description of three new species from the Eastern Guiana Shield. *Zoologischer Anzeiger* 293: 46–73. doi:10.1016/j.jcz.2021.05.003

Fouquet A., Rodrigues M.T., Peloso P. 2022a. A new *Chiasmocleis* (Anura: Microhylidae) from the eastern Guiana Shield with an amended definition of *C. haddadi* Peloso, Sturaro, Forlani, Gaucher, Motta, & Wheeler, 2014. *Zootaxa* 5200: 1–23. doi:10.11646/zootaxa.5200.1.1

Fouquet A., Réjaud A., Rodrigues M.T., Ron S.R., Chaparro J.C., Osorno M., ... Chave, J. 2022b. Diversification of the *Pristimantis conspicillatus* group (Anura: Craugastoridae) within distinct neotropical areas throughout the Neogene. *Systematics and Biodiversity* 20: 1–16. doi:10.1080/14772000.2022.2130464

Fouquet A., Peloso P., Jairam R., Lima A.P., Mônico A.T., Ernst R., Kok P.J.R. 2022c. Back from the deaf: integrative taxonomy revalidates an earless and mute species, *Hylodes grandoculis* Van Lidth de Jeude, 1904, and confirms a new species of *Pristimantis Jiménez* de la Espada, 1870 (Anura: Strabomantidae) from the Eastern Guiana Shield. *Organisms Diversity & Evolution* 22: 1065–1098. doi:10.1007/s13127-022-00564-w

Fouquet A., Ferrão M., Jairam R. 2023. Two new species of *Allobates* of the trilineatus clade (Anura: Aromobatidae) from the Eastern Guiana Shield. *Zootaxa* 5297: 533–561. doi:10.11646/zootaxa.5297.4.4

Fouquet A., Kok P.J.R., Recoder R.S., Prates I., Camacho A., Marques-Souza S., ... Rodrigues M.T. 2024a. Relicts in the mist: two new frog families, genera and species highlight the role of Pantepui as a biodiversity museum throughout the Cenozoic. *Molecular Phylogenetics and Evolution* 191: 107971. doi:10.1016/j.ympev.2023.107971

Fouquet A., Ferrão M., Rodrigues M.T., Werneck F.P., Prates I., Moraes L.J.C.L., ... Ávila R.W. 2024b. Integrative species delimitation and biogeography of the *Rhinella margaritifera* species group (Amphibia, Anura, Bufonidae) suggest an intense diversification throughout Amazonia during the last 10 million years. *Systematics and Biodiversity* 22: 2291086. doi:10.1080/14772000.2023.2291086

Fouquet A., Moraes L.J.C.L., Grant T., Recoder R., Camacho A., Ghellere J.M., ... Rodrigues M.T. 2024c. A new species of *Neblinaphryne* (Anura: Brachycephaloidea: Neblinaphrynidae) from Serra do Imeri, Amazonas state, Brazil. *Zootaxa* 5514: 73–90. doi:10.11646/zootaxa.5514.1.5

Frost D.R. 2025. Amphibian Species of the World: an Online Reference. Version 6.2. Acessível em https://amphibiansoftheworld.amnh.org/index.php. American Museum of Natural History, New York, USA. doi:10.5531/db.vz.0001. Acesso: 12 de novembro de 2025.

Grant T., Pinheiro P.D.P. 2025. A recently extinct new species of *Dryadobates* (Anura: Aromobatidae) from South Brazil: Species description and implications for the historical distribution and recent extinction history of the clade. *Zootaxa* 5693: 583–595. doi: 10.11646/zootaxa.5693.4.9

Grant T., Lyra M.L., Hofreiter M., Preick M., Barlow A., Verdade V.K., Rodrigues M.T. 2025. Museomics and the Systematics of the Atlantic Forest Nurse Frogs (Dendrobatoidea: Aromobatidae: Allobatinae). *Bulletin of the American Museum of Natural History* 472: 1–76. doi:10.5531/sd.sp.74

Heyer W.R. 1994. *Hyla benitezi* (Amphibia: Anura: Hylidae): first record for Brazil and its biogeographical significance. *Journal of Herpetology* 28: 497. doi:10.2307/1564964

Heyer W.R. 1977. Taxonomic notes on frogs from the Madeira and Purus rivers, Brasil. *Papéis Avulsos de Zoologia* 8: 141–162. doi:10.11606/0031-1049.1977.31.p141-162

Jungfer K.H., Reichle S., Piskurek O. 2010. Description of a new cryptic southwestern Amazonian species of leaf-gluing treefrog, genus *Dendropsophus* (Amphibia: Anura: Hylidae). *Salamandra* 46: 204–213.

Jungfer K.H., Faivovich J., Padial J.M., Castroviejo-Fisher S., Lyra M.M., Berneck V.M.B., ... Haddad C.F.B. 2013. Systematics of spiny-backed treefrogs (Hylidae: *Osteocephalus*): an Amazonian puzzle. *Zoologica Scripta* 42: 351–380. doi:10.1111/zsc.12015

Koch E.D., Mônico A.T., Fernandes I.Y., Valteran W. 2023. First record of *Dendropspophus frosti* (Amphibia, Anura, Hylidae) in Brazil, with comments on its reproductive behaviour. *Herpetologia Brasileira* 11: 106–111. doi:10.5281/ZENODO.7509695

Koch E.D., Mônico A.T., Dayrell J.S., Ferreira A.S., Dantas S.P., Moravec J., Lima A.P. 2025. A remarkable new blue *Ranitomeya* species (Anura: Dendrobatidae) with copper metallic legs from open forests of Juruá River Basin, Amazonia. *PLoS One* 20: e0321748. doi: 10.1371/journal.pone.0321748.

Kok P.J.R., Dezfoulian R., Means D.B., Fouquet A., Barrio-

Amorós C.L. 2018. Amended diagnosis and redescription of *Pristimantis marmoratus* (Boulenger, 1900) (Amphibia: Craugastoridae), with a description of its advertisement call and notes on its breeding ecology and phylogenetic relationships. *European Journal of Taxonomy* 397: 1–30. doi:10.5852/ejt.2018.397

Lacerda J.V.A., Ferreira R.B., Araujo-Vieira K., Zocca C., Lourenço A.C.C. 2021. A New species of *Scinax* Wagler (Amphibia, Anura, Hylidae) from the Atlantic Forest, Southeastern Brazil. *Ichthyology & Herpetology* 109: 522–536. doi:10.1643/h2020091

Langone J.A., Lavilla E.O. 2024. Una revisión histórica de los nombres aplicados a las espécies del género *Melanophryniscus* Gallardo, 1961 (Amphibia: Anura: Bufonidae). *Comunicaciones Zoológicas Museu Nacional de Historia Natural* 209: 1–139. doi:10.5281/zenodo.15271642

Leal F., Zornosa-Torres C., Augusto-Alves G., Dena S., Pezzuti T.L., Leite, F., ... Toledo, L.F. 2021. Head in the clouds: a new dwarf frog species of the *Physalaemus signifer* clade (Leptodactylidae, Leiuperinae) from the top of the Brazilian Atlantic Forest. *European Journal of Taxonomy* 764: 119–151. doi:10.5852/ejt.2021.764.1475

Lopes A.G., Giaretta A.A. 2022. On the occurrence of *Scinax kennedyi* (Pyburn, 1973) (Anura, Hylidae) in the state of Roraima, northern Brazil. *Papéis Avulsos de Zoologia* 62: e202262036. doi:10.11606/1807-0205/2022.62.036

Lötters S., De la Riva I., Reichle S., Soto G. 2000. First records of Bufo guttatus from Bolivia with comments on *Bufo glaberrimus* (Amphibia: Bufonidae). *Bonner Zoologische Beitrage* 49: 75–78.

Lourenço-de-Moraes R., Lisboa B.S., Drummond L.O., Moura C.C.M., Moura G.J.B., Lyra M.L., ... Santana, D.J. 2021. A new species of the genus *Adelophryne* (Anura: Eleutherodactylidae: Phyzelaphryninae) from the Atlantic Forest of Northeastern Brazil. *Herpetologica* 77: 164–175. doi:10.1655/Herpetologica-D-20-00022.1

Mângia S., Medeiros Magalhães F.D., Leite F.S.F., Cavalheri D.G., Garda A.A. 2022. A new species of *Proceratophrys* (Anura: Odontophrynidae) from Boqueirão da Onça, Northern Bahia state, Brazil. *Journal of Herpetology* 56: 120–136. Doi:10.1670/20-070

Mângia S., Santana D.J., Drummond L.O., Sabagh L.T., Ugioni L., Costa P.N., Wachlevski M. 2023. A new species of *Brachycephalus* (Anura: Brachycephalidae) from Serra do Tabuleiro, Southern Brazil. *Vertebrate Zoology* 73: 575–597. doi:10.3897/vz.73.e102098

Mângia S., Amaral G., Müller M., Santana D.J. 2026. New species of Rupirana (Heyer, 1999)(Anura, Leptodactylidae) from Serra do Assuruá, center-north of Bahia state, Brazil. Zootaxa 5768: 298–300. doi:10.11646/zootaxa.5768.2.10

Marinho P., Bang D.L., Vidigal I., Giaretta A.A. 2022. A new cryptic species of *Boana* (Hylinae: Cophomantini) of the B. polytaenia clade from the Brazilian Atlantic Forest. *Journal of Herpetology* 56: 278–293. doi:10.1670/21-045

Marinho P., Santos M.T.T., Faivovich J., Lyra M.L., Giaretta A.A., Haddad C.F.B., Carvalho T.R. 2024. A New Species of the *Aplastodiscus albosignatus* Group (Hylinae: Cophomantini) from the Northern Mantiqueira Mountain Range. *Herpetologica* 80: 51–66. doi:10.1655/Herpetologica-D-23-00008

Marinho P., Faivovich J., Haddad C.F.B., Araujo-Vieira K. 2024. A new species of the *Scinax granulatus* group (Hylinae: Scinaxini) from Northeastern Brazil. *Ichthyology & Herpetology* 112: 398–417. doi:10.1643/h2024012

Martins B.D.C., Mônico A.T., Mendonça C., Dantas S.P., Souza J.R.D., Hanken J., ... Ferrão M. 2024. A new species of terrestrial foam-nesting frog of the *Adenomera simonstuarti* complex (Anura, Leptodactylidae) from white-sand forests of central Amazonia, Brazil. *Zoosystematics and Evolution* 100: 233–253. doi:10.3897/zse.100.110133

Máximo I.M., Brandão R.A., Ruggeri J., Toledo L.F. 2021. Amphibian illegal pet trade and a possible new case of an invasive exotic species in Brazil. *Herpetological Conservation and Biology* 16: 303–312.

Melo-Sampaio P.R. 2023a. On the taxonomic status of *Dendropsophus koechlini* (Duellman & Trueb, 1989). *Journal of Vertebrate Biology* 72: 23022. doi:10.25225/jvb.23022

Melo-Sampaio P.R. 2023. A new species of *Pristimantis* (Anura, Strabomantidae) from the state of Acre, Brazil. *Journal of Vertebrate Biology* 72: 23044. doi:10.25225/jvb.23044

Melo-Sampaio P.R., Souza M.B. 2015. New and noteworthy distributional records of treefrogs (Anura) from southwestern Amazonia. *Check List* 11: 1681. doi:10.15560/11.4.1681

Melo-Sampaio P.R., Ferrão M., Moraes L.J.C.L. 2021. A new species of *Osteocephalus* Steindachner, 1862 (Anura, Hylidae), from Brazilian Amazonia. *Breviora* 572: 1–21. doi:10.3099/0006-9698-572.1.1

Mônico A.T., Ferrão M., Chaparro J.C., Fouquet A., Lima A.P. 2022. A new species of rain frog (Anura: Strabomantidae: *Pristimantis*) from the Guiana Shield and amended diagnosis of *P. ockendeni* (Boulenger, 1912). *Vertebrate Zoology* 72: 1035–1065. doi:10.3897/vz.72.e90435

Mônico A.T., Ferrão M., Moravec J., Fouquet A., Lima A.P. 2023. A new species of *Pristimantis* (Anura: Strabomantidae) from white-sand forests of central Amazonia, Brazil. *PeerJ* 11: e15399. doi:10.7717/peerj.15399

Mônico A.T., Koch E.D., Ferrão M., Fernandes I.Y., Marques G.M.G., Chaparro J.C., ... Fouquet A. 2024. The small and inconspicuous majority: revealing the megadiversity and historical biogeography of the *Pristimantis unistrigatus* species group (Anura, Strabomantidae). *Molecular Phylogenetics and Evolution* 201: 108203. doi:10.1016/j.ympev.2024.108203

Mônico A.T., Koch E.D., Dayrell J.S., Moravec J., Lima, A.P. 2025a. An Amazonian hidden gem: a new metallic-colored species of *Ranitomeya* (Anura, Dendrobatidae) from Juruá River basin forests, Amazonas state, Brazil. *ZooKeys* 1236: 51–83. doi:10.3897/zookeys.1236.146533

Mônico A.T., Courtois E.A., Koch E.D., Blanc M., Dewynter M, kok P.J.R. 2025. Two new *Pristimantis* (Anura: Strabomantidae) of the *P. lacrimosus* species group from the eastern Guiana Shield lowlands. *European Journal of Taxonomy* 1004: 259–293. doi:10.5852/ejt.2025.1004.2977

Moraes L.J.C.L., Lima A.P. 2021. A new Nurse Frog (Allobates, Aromobatidae) with a cricket-like advertisement call from Eastern Amazonia. *Herpetologica* 77: 146–163. doi:10.1655/Herpetologica-D-20-00010.1

Moraes L.J.C.L., Rainha R.N., Werneck F.P., Oliveira A.F.S., Gascon C., Carvalho V.T.D. 2022a. Amphibians and reptiles from a protected area in western Brazilian Amazonia (Reserva Extrativista do Baixo Juruá). *Papéis Avulsos de Zoologia* 62: e202262054. doi:10.11606/1807-0205/2022.62.054

Moraes L.J.C.L., Werneck F.P., Réjaud A., Rodrigues M.T., Prates I., Glaw F., ... Fouquet A. 2022b. Diversification of tiny toads (Bufonidae: *Amazophrynella*) sheds light on ancient landscape dynamism in Amazonia. *Biological Journal of the Linnean Society* 136: 75–91. doi:10.1093/biolinnean/blac006

Moravec J, Farková L., Vences M., Khöhler. 2025. Inconspicuous, but not forgotten: another new Amazonian hylid frog in the *Dendropsophus microcephalus* species group from northern Bolivia. *Salamandra* 61: 283–298. doi:10.5281/zenodo.16880727

Moroti M.T., Pedrozo M., Severgnini M.R., Augusto-Alves G., Dena S., Martins I.A., ... Muscat E. 2022. A new species of *Odontophrynus* (Anura, Odontophrynidae) from the southern portion of the Mantiqueira mountains. *European Journal of Taxonomy* 847: 160–193. doi:10.5852/ejt.2022.847.1991

Moura M.R., Jetz W. 2021. Shortfalls and opportunities in terrestrial vertebrate species discovery. *Nature ecology & evolution* 5: 631–639. doi:10.1038/s41559-021-01411-5

Moura M.R., Villalobos F., Costa G.C., Garcia P.C.A. 2016. Disentangling the Role of Climate, Topography and

Vegetation in Species Richness Gradients. *PLoS ONE* 11: e0152468. doi:10.1371/journal.pone.0152468

Mueses-Cisneros J.J., Cisneros-Heredia D.F., Mcdiarmid R.W. 2012. A new Amazonian species of *Rhaebo* (Anura: Bufonidae) with comments on *Rhaebo glaberrimus* (Günther, 1869) and Rhaebo guttatus (Schneider, 1799). *Zootaxa* 3447: 22–40. doi:10.11646/zootaxa.3447.1.2

Nakamura D.Y.M., Orrico V.G.D., Silva E.M.G., Lyra M.L., Grant T. 2025. Museomics reduces taxonomic inflation in the *Dendropsophus araguaya* complex (Hylinae: Dendropsophini) from the Cerrado. *Journal of Vertebrate Biology* 74: 24112. doi:10.25225/jvb.24112

Neves M.O., Lima L.M.C., Koroiva R., Nali R.C., Santana D.J. 2023. A New Species of *Dendrophryniscus* Jiménez de la Espada 1871 (Amphibia: Anura: Bufonidae) from Mantiqueira Mountain Range, State of Minas Gerais, Brazil. *Herpetologica* 79: 63–71. doi:10.1655/Herpetologica-D-22-00028

Novaes-e-Fagundes G., Lyra M.L., Loredam V.S.A., Carvalho T.R., Haddad C.F.B., Rodrigues M.T., ... Peloso P. 2023. A tale of two bellies: systematics of the oval frogs (Anura: Microhylidae: *Elachistocleis*). *Zoological Journal of the Linnean Society* 197: 545–568. doi:10.1093/zoolinnean/zlac057

Nunes I., Guimarães C.S., Moura P.H.A.G., Pedrozo M., Moroti M.D.T., Castro L.M., ... Muscat E. 2021. Hidden by the name: A new fluorescent pumpkin toadlet from the *Brachycephalus ephippium* group (Anura: Brachycephalidae). *PLoS ONE* 16: e0244812. doi:10.1371/journal.pone.0244812

Nunes I., Lyra M.L., Machado T.M., Carrasco-Medina A.S., Andrade F.S., Haga I.A., ... Toledo L.F. 2025. A new species of Flea-toad of the genus *Brachycephalus* Fitzinger, 1826 (Anura: Brachycephalidae) from the cloud forests of Serra do Mar, southeastern Brazil. *Zootaxa* 5691: 231–256. doi: 10.11646/zootaxa.5691.2.3

Oliveira R.F., Magalhães F.M., Teixeira B.F.V., Moura G.J.B., Porto C.R., Guimarães F.P.B.B., ... Tinôco M.S. 2021. A new species of the *Dendropsophus decipiens* Group (Anura: Hylidae) from Northeastern Brazil. *PLoS ONE* 16: e0248112. doi:10.1371/journal.pone.0248112

Oliveira U.S.C., Souza M.B. 2021. *Dendropsophus reichlei* (Reichle's Tree Frog). *Herpetological Review* 52: 790.

Orrico V.G.D., Roseno R., Rojas-Runjaic F.J.M., Rojas-Padilla O., Baêta D., Cassini CS., ... Faivovich J. 2025. Lectotype designation for *Hyla goughi* Boulenger, 1911 (Anura: Hylidae: Hylinae) and its recognition as a valid species. *Salamandra* 61: 480–486.

Ortega J.A., Cisneros-Heredia D.F., Camper J.D., Romero-Carvajal A., Negrete L., Ron S.R. 2025. Systematics of minute strabomantid frogs allocated to the genus *Noblella* (Amphibia: Anura) with description of a new genus, seven new species, and insights into historical biogeography. *Zoological Journal of the Linnean Society* 203: 1–60. doi: 10.1093/zoolinnean/zlae162.

Ortiz D.A., Moraes L.J.C.L., Pavan D., Werneck F.P. 2020. Molecular phylogenetic relationships and generic placement of *Dryaderces inframaculata* Boulenger, 1882 (Anura: Hylidae). *Vertebrate Zoology* 70: 357–366. doi:10.26049/VZ70-3-2020-08

Peloso P.L.V., Sturaro M.J., Forlani M.C., Gaucher P., Motta A.P., Wheeler W.C. 2014. Phylogeny, taxonomic revision, and character evolution of the genera *Chiasmocleis* and *Syncope* (Anura, Microhylidae) in Amazonia, with descriptions of three new species. *Bulletin of the American Museum of Natural History* 386: 1–112. doi:10.1206/834.1

Pereyra M.O., Blotto B.L., Baldo D., Chaparro J.C., Ron S.R., Elias-Costa A.J., ... Faivovich J. 2021. Evolution in the genus *Rhinella*: a total evidence phylogenetic analysis of Neotropical True Toads (Anura: Bufonidae). *Bulletin of the American Museum of Natural History* 447: 1–156. doi:10.1206/0003-0090.447.1.1

Pinheiro P.D.P., Dallacorte F., Thompson J., Comitti E.J., Nakamura D.Y.M., Garcia P.C.A. 2024. Two new

species of the *Boana semiguttata* clade (Anura: Hylidae: Hylinae) from the Atlantic Forest of southern Brazil. *South American Journal of Herpetology* 33: 48–68. doi:10.2994/SAJH-D-24-00002.1

Pirani R.M., Peloso P.L.V., Prado J.R., Polo É.M., Knowles L.L., Ron S.R., ... Werneck F.P. 2020. Diversification history of clown tree frogs in Neotropical rainforests (Anura, Hylidae, *Dendropsophus leucophyllatus* group). *Molecular Phylogenetics and Evolution* 150: 106877. doi:10.1016/j.ympev.2020.106877

Roberto I.J., Loebmann D., Lyra M.L., Haddad C.F.B., Ávila R.W. 2022. A new species of *Pristimantis* Jiménez de la Espada, 1870 (Anura: Strabomantidae) from the "Brejos de Altitude" in Northeast Brazil. *Zootaxa* 5100: 521–540. doi:10.11646/zootaxa.5100.4.4

Roberto I.J., Ávila R.W., Lima M.G., Santos E.M. 2025. Taxonomic assessment of *Ololygon* gr. *argyreornata* (Anura, Hylidae) from northern Atlantic Forest reveals a new species from the Pernambuco Endemism Centre, northeastern Brazil. *Amphibia-Reptilia* (published online ahead of print 2025). doi:10.1163/15685381-bja10241

Rosset S.D., Fadel R.M., Guimarães C.D.S., Carvalho P.S., Ceron K., Pedrozo M., ... Mângia S. 2021. A new burrowing frog of the *Odontophrynus americanus* species group (Anura, Odontophrynidae) from subtropical regions of Argentina, Brazil, and Paraguay. *Ichthyology & Herpetology* 109: 228–244. doi:10.1643/h2020056

Rosset S.D., Baldo D., Borteiro C., Kolenc F., Cazzaniga N.J., Basso N.G. 2022. Calling frogs by their name: long-lasting misidentification of tetraploid frogs of the genus *Odontophrynus* (Anura: Odontophrynidae). *Herpetological Monographs* 36: 80-98. doi:10.1655/HERPMONOGRAPHS-D-21-00004

Santana D.J., Silva L.A., Sant'Anna A.C., Shepard D.B., Mângia S. 2021b. A new species of *Proceratophrys* Miranda-Ribeiro, 1920 (Anura, Odontophrynidae) from Southern Amazonia, Brazil. *PeerJ* 9: e12012. doi:10.7717/peerj.12012

Santos L.S., Roseno R.S., Solé M., Dias I.R. 2023. Another new species (and it's not over yet) of *Phyllodytes* Wagler, 1930 (Anura, Hylidae) from the Atlantic Forest of southern Bahia, northeastern Brazil. *Zootaxa* 5374: 519–532. doi:10.11646/zootaxa.5374.4.4

Santos M.T.T., Pinheiro P.D.P., Garcia P.C.A., Griffiths R.A., Haddad C.F.B., Barata I.M. 2023. A New Species of *Crossodactylodes* from the Espinhaço Mountain Range, Southeastern Brazil (Anura: Leptodactylidae: Paratelmatobiinae). *Herpetologica* 79: 108–118. doi:10.1655/Herpetologica-D-22-00035

Santos M.T.T, Gehara M., Oswald C.B., Ferreira R.B., Santos F.R., Garcia P.C.A., ... Magalhães R.F. 2025. Historical fragmentation in Atlantic Forest explains the diversification of a clade of mountaintop bromeligenous frogs (Leptodactylidae: *Crossodactylodes*). *Zoologica Scripta* 54: 823–839. doi: 10.1111/zsc.70001

Santos M.T.T, Vilela L., Carvalho B.S., Silva I.E.C., Rodrigues M.T., Garcia P.C.A., ... Haddad C.F.B. 2025. A new species of the Atlantic Forest endemic genus *Paratelmatobius* (Anura: Leptodactylidae: Paratelmatobiinae) with a reappraisal of the advertisement calls in the genus. *Herpetologica* 81: 264–278. doi:10.1655/Herpetologica-D-24-00061

Santos R.O., Pineschi R.B., Zaher H. 2025. A New Species of *Chthonerpeton* (Amphibia: Gymnophiona: Typhlonectidae) from Rio De Janeiro, Brazil. *Zootaxa* 5728, 561-570. doi: 10.11646/zootaxa.5728.3.6

Segalla M.V., Berneck B., Canedo C., Caramaschi U., Cruz C.G., Garcia P.A., ... Langone, J.A. 2021. List of Brazilian amphibians. *Herpetologia brasileira* 10: 121–216.

Silva L.A., Marques R., Folly H., Santana D.J. 2022. A new Amazonian species of *Allobates* Zimmermann & Zimmermann, 1988 (Aromobatidae) with a trilled advertisement call. *PeerJ* 10: e13026. doi:10.7717/peerj.13026

Silva L.A., Andrade F.S., Neto E.P., Dantas S.P., Haga I.A., Garda A.A. 2023. A new species of *Pseudopaludicola*

Miranda-Ribeiro, 1926 (Anura, Leptodactylidae) from Tocantins state, Brazil. *Journal of Herpetology* 57: 297–314. doi:10.1670/22-062

Silva L.A., Haga I.A., Neto E.P., Dantas S.P., Varago A., Garda A.A., ... Andrade F.S.D. 2024. Description of a puzzling new long-legged *Pseudopaludicola* Miranda-Ribeiro 1926 species (Anura, Leptodactylidae) from the Araguaia River Floodplain, Brazil. *Herpetologica* 81: 77–91. doi:10.1655/Herpetologica-D-24-00003

Silva-Soares T., Ferreira R.B., Ornellas I.S., Zocca C.Z., Caramaschi U., Cruz C.A.G. 2021. A new species of *Ischnocnema* (Anura: Brachycephalidae) from the mountainous region of Atlantic Forest, southeastern Brazil, with a new phylogeny and diagnose for *Ischnocnema parva* series. *Zootaxa* 5082: 201–222. doi:10.11646/zootaxa.5082.3.1

Silva-Soares T., Capos N.S., Pirovani-Silva E., Costa L.P., Monjardim M. 2026. A new species of Ischnocnema lactea series (Anura: Brachycephalidae) from the highlands of Serra do Caparaó, Atlantic Forest, southeastern Brazil. *Zootaxa* 5768: 503–524. doi: 10.11646/zootaxa.5768.4.3

Souza M.B. 2003. Diversidade de anfíbios nas unidades de conservação ambiental: Reserva Extrativista do Alto Juruá (REAJ) e Parque Nacional da Serra do Divisor (PNSD), Acre–Brasil. PhD. Thesis, Universidade Estadual Paulista, Rio Claro, São Paulo, Brazil.

Souza M.B. 2009. Anfíbios: Reserva Extrativista do Alto Juruá e Parque Nacional da Serra do Divisor, Acre. Editora do Instituto de Filosofia e Ciências Humanas – IFCH, Campinas

Souza J.R.D., Ferrão M., Kaefer I.L., Cunha-Machado A.S., Melo-Sampaio P.R., Hanken J., Lima A.P. 2023. A new pale-ventered nurse frog (Aromobatidae: *Allobates*) from southwestern Brazilian Amazonia. *Vertebrate Zoology* 73: 647–675. doi:10.3897/vz.73.e103534

Suárez-Mayorga Á.M. 2022. The frogs of war: unraveling the history of some Spix's (1824) types and old South American specimens deposited in the Zoologische Staatssammlung München - ZSM. *Brazilian Journal of Animal and Environmental Research* 5: 3130–3141. doi:10.34188/bjaerv5n3-044

Sugai J.L.M.M., Faggioni G.P., Piatti L., Lemos A.A., Souza F.L., Prado C.P.D.A. 2013. *Lepidobatrachus asper* Budgett,1899 (Amphibia: Anura: Ceratophryidae): new country record, distribution map and natural history notes. *Check List* 9: 133–135. doi:10.15560/9.1.133

Taucce P.P.G., Costa-Campos C.E., Haddad C.F.B., Carvalho T.R. 2020. A new amazonian species of the diminutive frog genus *Adelophryne* (Anura: Brachycephaloidea: Eleutherodactylidae) from the State of Amapá, Northern Brazil. *Copeia* 108: 746–757. doi:10.1643/CH-19-254

Taucce P.P.G., Costa-Campos C.E., Carvalho T.R., Michalski F. 2022. Anurans (Amphibia: Anura) of the Brazilian state of Amapá, eastern Amazonia: species diversity and knowledge gaps. *European Journal of Taxonomy* 836: 96–130. doi:10.5852/ejt.2022.836.1919

Toledo L.F., Batista R.F. 2012. Integrative study of Brazilian anurans: relationship between geographic distribution and size, environment, taxonomy, and conservation. *Biotropica* 44: 785–792. Doi:10.1111/j.1744-7429.2012.00866.x

Toledo L.F., Becker C.G., Haddad C.F.B., Zamudio K.R. 2014. Rarity as an indicator of endangerment in Neotropical frogs. *Biological Conservation* 179: 54–62. doi:10.1016/j.biocon.2014.08.012

Toledo L.F., Botelho L.M., Carrasco-Medina A.S., Gray J.A., Ernetti J.R., Gama J.M., ... Muscat E. 2024. Among the world's smallest vertebrates: a new miniaturized flea-toad (Brachycephalidae) from the Atlantic rainforest. *PeerJ* 12: e18265. doi:10.7717/peerj.18265

Twomey E.M., Melo-Sampaio P.R., Brown J.L., Castroviejo-Fisher S., Gagliardi-Urrutia L.A.G., Padial J.M., ... Chaparro J.C. 2025. A new species of bamboo-dwelling *Ranitomeya* (Anura: Dendrobatidae) from the Upper Purus River Basin of Brazil and Peru. *Zootaxa* 5701: 428–446. doi:

10.11646/zootaxa.5701.4.2

Vacher J., Chave J., Ficetola F.G., Sommeria-Klein G., Tao S., Thébaud C., ... Fouquet A. 2020. Large-scale DNA-based survey of frogs in Amazonia suggests a vast underestimation of species richness and endemism. *Journal of Biogeography* 47: 1781–1791. doi:10.1111/jbi.13847

Vittorazzi S.E., Augusto-Alves G., Neves-da-Silva D., Carvalho-e-Silva A.M.P.T, Recco-Pimentel S.M., Toledo L.F., ... Brusch D.P. 2021. Paraphyly in the giant torrent-frogs (Anura: Hylodidae: *Megaelosia*) and the description of a new genus. *Salamandra* 57: 274–284. doi:10.5281/zenodo.4767079

von May R., Diaz M.I., Ttito A., Santa-Cruz R., Catenazzi A. 2024. The rediscovery of *Noblella peruviana* after more than 115 years helps resolve the molecular phylogeny and taxonomy of *Noblella* (Amphibia, Anura, Strabomantidae). *Diversity* 16: 1–15. doi: 10.3390/d16100613

Zaracho V.H., Lavilla E.O., Carvalho T.R., Motte M., Basso N.G. 2023. Redescription of *Adenomera diptyx* (Boettger, 1885) (Anura, Leptodactylidae) and description of a closely related new species. *European Journal of Taxonomy* 888: 1–45. doi:10.5852/ejt.2023.888.2205

Zucchetti V.M., Castroviejo-Fisher S. 2024. Lost in time: unraveling the identity of *Vitreorana parvula* (Boulenger, 1895) (Anura: Centrolenidae). *Zootaxa* 5415: 351–391. doi:10.11646/zootaxa.5415.3.1

Zucchetti V.M., Rojas-Padilla O., Dias I.R., Solé M., Orrico V.G.D., Castroviejo-Fisher S. 2023. An elusive giant: a new species of *Vitreorana Guayasamin* et al., 2009 (Anura: Centrolenidae) from the northern Atlantic Forest with an osteological description and comments on integumentary spicules. *Zootaxa* 5249: 301–334. doi:10.11646/zootaxa.5249.3.1



Drummond L.O. Is currently a postdoctoral researcher and affiliated lecturer in the Postgraduate Program in Ecology and Natural Resources at the Universidade Estadual do Norte Fluminense Darcy Ribeiro (PPGERN/UENF). He holds a teaching degree and a Bachelor's degree in Biological Sciences (UFOP), a Master's degree in Ecology of Tropical Biomes (UFOP), and a Ph.D. in Ecology from the Federal University of Rio de Janeiro (UFRJ). His research focuses on the diversity, ecology, conservation, and taxonomy of terrestrial vertebrates, with an emphasis on herpetofauna.



Santana D.J. Is the Curator of Amphibians and a Conservation Ecologist at the Field Museum of Natural History (FMNH) in Chicago, with a joint appointment between the Negaunee Integrative Research Center and the Keller Science Action Center. He also serves as a professor in the Zoology Laboratory at the Federal University of Mato Grosso do Sul (UFMS). His academic background includes a Bachelor's degree in Biology (FAFISM), a Master's degree in Animal Biology (UFV), and a Ph.D. in Biological Sciences – Zoology (UFPB), followed by a postdoctoral fellowship at the Amphibians and Reptiles Laboratory at UFRN. He works in Zoology with an emphasis on herpetology, focusing primarily on the natural history, systematics, phylogeny, and biogeography of Neotropical amphibians.



Toledo L.F. Is a Full Professor of Vertebrate Zoology at Unicamp and curator of vertebrates and of the audiovisual archive at the Museu de Diversidade Biológica (MDBio). He specializes in herpetology, with emphasis on amphibian conservation, diversity, taxonomy, ecology, behavior, and natural history. Over his career, he has published nearly 300 scientific articles, three books, and is the founder of the journal Check List.



Lima A.P. Is a senior researcher at the National Institute of Amazonian Research (INPA) and a permanent professor in the Graduate Programs in Ecology at INPA and Zoology at the Federal University of Amazonas (UFAM). She has experience in Ecology with an emphasis on community ecology, behavior, and integrative taxonomy. In the last 15 years, she has focused on studies of biogeography and species description of Amazonian anurans, having described 30 new species, redescribed five, and documented the tadpoles of seven species.

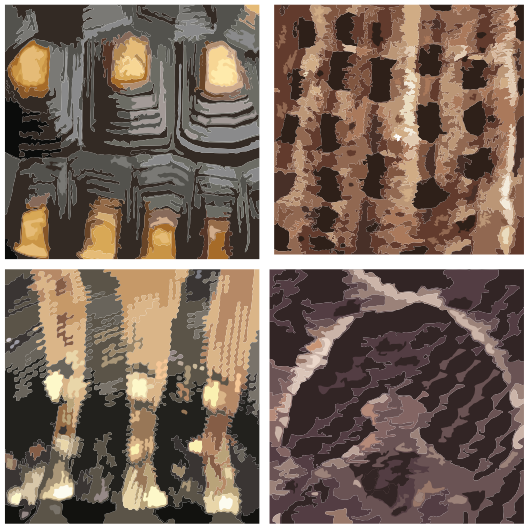

SBH

SOCIEDADE BRASILEIRA DE
HERPETOLOGIA