Brazilian Amphibians: List of Species

Magno V. Segalla[1,*], Ulisses Caramaschi[2], Carlos Alberto Gonçalves Cruz[2], Taran Grant[3], Célio F.B. Haddad[4], Paulo Christiano de Anchietta Garcia[6], Bianca V.M. Berneck[4], José A. Langone[5]

[1] *Laboratório de Herpetologia. Museu de História Natural Capão da Imbuia, CEP 82810-080, Curitiba, PR, Brazil.*
[2] *Universidade Federal do Rio de Janeiro, Museu Nacional, Departamento de Vertebrados, Quinta da Boa Vista, São Cristóvão, CEP 20940-040, Rio de Janeiro, RJ, Brazil.*
[3] *Departamento de Zoologia, Instituto de Biociências, Universidade de São Paulo, CEP 05508-090, São Paulo, SP, Brazil.*
[4] *Departamento de Zoologia, Instituto de Biociências, Universidade Estadual Paulista, Caixa Postal 199, CEP 13506-906, Rio Claro, SP, Brazil.*
[5] *Departamento de Herpetología, Museo Nacional de Historia Natural, Casilla de Correo 399, 11.000, Montevideo, Uruguay.*
[6] *Departamento de Zoologia, Instituto de Ciências Biológicas; Universidade Federal de Minas Gerais, Avenida Antônio Carlos, 6627, Pampulha, CEP 31270-901, Belo Horizonte, MG, Brazil.*
[*] *Corresponding author. Email: msegalla@gmail.com*

The following list includes all recognized species of amphibians known by vouchers or published information to occur within the political borders of Brazil as of August, 2016. The taxonomy follows Frost (2016), including the changes proposed recently by Duellman et al. (2016). The known amphibian fauna of Brazil comprises 1,080 species. The vast majority of species are anurans, including 1,039 species representing 20 families and 90 genera, followed by caecilians, with 36 species in four families and 12 genera, and salamanders, with five species in a single family and genus.

ORDER ANURA
Family Allophrynidae

1. *Allophryne ruthveni* Gaige, 1926
2. *Allophryne relicta* Caramaschi, Orrico, Faivovich, Dias & Solé, 2013

Family Alsodidae

3. *Limnomedusa macroglossa* (Duméril & Bibron, 1841)

Family Aromobatidae (Allobatinae)

4. *Allobates bacurau* Simões, 2016
5. *Allobates brunneus* (Cope, 1887)
6. *Allobates caeruleodactylus* (Lima & Caldwell, 2001)
7. *Allobates conspicuus* (Morales, 2002 “2000”)
8. *Allobates crombiei* (Morales, 2002 “2000”)
9. *Allobates femoralis* (Boulenger, 1884 “1883”)
10. *Allobates flaviventris* Melo-Sampaio, Souza & Peloso, 2013
11. *Allobates fuscellus* (Morales, 2002 “2000”)
12. *Allobates gasconi* (Morales, 2002 “2000”)
13. *Allobates grillisimilis* Simões, Sturaro, Peloso & Lima, 2013
14. *Allobates goianus* (Bokermann, 1975)
15. *Allobates hodli* Simões, Lima & Farias, 2010
16. *Allobates myersi* (Pyburn, 1981)
17. *Allobates magnussoni* Lima, Simões & Kaefer, 2014
18. *Allobates marchesianus* (Melin, 1941)
19. *Allobates masniger* (Morales, 2002 “2000”)
20. *Allobates nidicola* (Caldwell & Lima, 2003)
21. *Allobates olfersioides* (A. Lutz, 1925)
22. *Allobates paleovarzensis* Lima, Caldwell, Biavati & Montanarin, 2010
23. *Allobates subfolionidificans* (Lima, Sanchez & Souza, 2007)
24. *Allobates sumtuosus* (Morales, 2002 “2000”)
25. *Allobates tapajos* Lima, Simões & Kaefer, 2015
26. *Allobates vanzolinius* (Morales, 2002 “2000”)

Family Aromobatidae (Aromobatinae)

27. *Anomaloglossus apiau* Fouquet, Souza, Nunes, Kok, Curcio, Carvalho, Grant & Rodrigues, 2015
28. *Anomaloglossus baeobatrachus* (Boistel & de Massari, 1999)
29. *Anomaloglossus roraima* (La Marca, 1998)
30. *Anomaloglossus stepheni* (Martins, 1989)
31. *Anomaloglossus tamacuarensis* (Myers & Donelly, 1997)
32. *Anomaloglossus tepequem* Fouquet, Orrico, Ernst, Blanc, Martinez, Vasher, Rodrigues, Ouboter, Jairam & Ron, 2015

Family Brachycephalidae

33. *Brachycephalus alipioi* Pombal & Gasparini, 2006
34. *Brachycephalus atelopoide* Miranda-Ribeiro, 1920
35. *Brachycephalus auroguttatus* Ribeiro, Firkowski, Bornschein & Pie, 2015
36. *Brachycephalus boticario* Pie, Bornschein, Firkowski, Belmonte-Lopes & Ribeiro 2015
37. *Brachycephalus brunneus* Ribeiro, Alves, Haddad & dos Reis, 2005
38. *Brachycephalus bufonoides* Miranda-Ribeiro, 1920
39. *Brachycephalus crispus* Condez, Clemente-Carvalho & Haddad, 2014
40. *Brachycephalus didactylus* (Izecksohn, 1971)
41. *Brachycephalus ephippium* (Spix, 1824)
42. *Brachycephalus ferruginus* Alves, Ribeiro, Haddad & dos Reis, 2006

43. *Brachycephalus fuscolineatus* Pie, Bornschein, Firkowski, Belmonte-Lopes & Ribeiro, 2015
44. *Brachycephalus garbeanus* Miranda-Ribeiro, 1920
45. *Brachycephalus guarani* Clemente-Carvalho, Giaretta, Condez, Haddad & dos Reis, 2012
46. *Brachycephalus hermogenesi* (Giaretta & Sawaya, 1998)
47. *Brachycephalus izecksohni* Ribeiro, Alves, Haddad & dos Reis, 2005
48. *Brachycephalus leopardus* Ribeiro, Firkowski & Pie, 2015
49. *Brachycephalus mariaterezai* Bornschein, Morato, Firkowski, Ribeiro & Pie, 2015
50. *Brachycephalus margaritatus* Pombal & Izecksohn, 2011
51. *Brachycephalus nodoterga* Miranda-Ribeiro, 1920
52. *Brachycephalus olivaceus* Bornschein, Morato, Firkowski, Ribeiro & Pie, 2015
53. *Brachycephalus pernix* Pombal, Wistuba & Bornschein, 1998
54. *Brachycephalus pitanga* Alves, Sawaya, dos Reis & Haddad, 2009
55. *Brachycephalus pombali* Alves, Ribeiro, Haddad & dos Reis, 2006
56. *Brachycephalus pulex* Napoli, Caramaschi, Cruz & Dias, 2011
57. *Brachycephalus quiririensis* Pie & Ribeiro, 2015
58. *Brachycephalus sulfuratus* Condez, Monteiro, Comitti, Garcia, Amaral & Haddad, 2016
59. *Brachycephalus toby* Haddad, Alves, Clemente-Carvalho & Reis, 2010
60. *Brachycephalus tridactylus* Garey, Lima, Hartmann & Haddad, 2012
61. *Brachycephalus verrucosus* Ribeiro, Firkowski, Bornschein & Pie, 2015
62. *Brachycephalus vertebralis* Pombal, 2001
63. *Ischnocnema abdita* Canedo & Pimenta, 2010
64. *Ischnocnema bolbodactyla* (A. Lutz, 1925)
65. *Ischnocnema concolor* Targino, Costa & Carvalho e Silva, 2009
66. *Ischnocnema epipeda* (Heyer, 1984)
67. *Ischnocnema erythromera* (Heyer, 1984)
68. *Ischnocnema gehrti* (Miranda-Ribeiro, 1926)
69. *Ischnocnema gualteri* (B. Lutz, 1974)
70. *Ischnocnema guentheri* (Steindachner, 1864)
71. *Ischnocnema henselii* (Peters, 1872)
72. *Ischnocnema hoehnei* (B. Lutz, 1959 "1958")
73. *Ischnocnema holti* (Cochran, 1948)
74. *Ischnocnema izecksohni* (Caramaschi & Kisteumacher, 1989 "1988")
75. *Ischnocnema juipoca* (Sazima & Cardoso, 1978)
76. *Ischnocnema karst* Canedo, Targino, Leite & Haddad, 2012
77. *Ischnocnema lactea* (Miranda-Ribeiro, 1923)
78. *Ischnocnema manezinho* (Garcia, 1996)
79. *Ischnocnema melanopygia* Targino, Costa & Carvalho e Silva, 2009
80. *Ischnocnema nanahallux* Brusquetti, Thomé, Canedo, Condez & Haddad, 2013
81. *Ischnocnema nasuta* (A. Lutz, 1925)
82. *Ischnocnema nigriventris* (A. Lutz, 1925)
83. *Ischnocnema octavioi* (Bokermann, 1965)
84. *Ischnocnema oea* (Heyer, 1984)
85. *Ischnocnema paranaensis* (Langone & Segalla, 1996)
86. *Ischnocnema parva* (Girard, 1853)
87. *Ischnocnema penaxavantinho* Giaretta, Toffoli & Oliveira, 2007
88. *Ischnocnema pusilla* (Bokermann, 1967)
89. *Ischnocnema randorum* (Heyer, 1985)
90. *Ischnocnema sambaqui* (Castanho & Haddad, 2000)
91. *Ischnocnema spanios* (Heyer, 1985)
92. *Ischnocnema surda* Canedo, Pimenta, Leite & Caramaschi, 2010
93. *Ischnocnema venancioi* (B. Lutz, 1959 "1958")
94. *Ischnocnema verrucosa* (Reinhardt & Lütken, 1862)
95. *Ischnocnema vizottoi* Martins & Haddad, 2010

Family Bufonidae

96. *Amazophrynella bokermanni* (Izecksohn, 1994 "1993")
97. *Amazophrynella manaos* Rojas, Carvalho, Gordo, Ávila, Farias & Hrbek, 2014
98. *Amazophrynella minuta* (Melin, 1941)
99. *Amazophrynella vote* Avila, Carvalho, Gordo, Kawashita-Ribeiro & Morais, 2012
100. *Atelopus flavescens* Duméril & Bibron, 1841
101. *Atelopus hoogmoedi* Lescure, 1974
102. *Atelopus spumarius* Cope, 1871
103. *Dendrophryniscus berthalutzae* Izecksohn, 1994 "1993"
104. *Dendrophryniscus brevipollicatus* Jiménez de la Espada, 1871 "1870"
105. *Dendrophryniscus carvalhoi* Izecksohn, 1994 "1993"
106. *Dendrophryniscus krausae* Cruz & Fusinatto, 2008
107. *Dendrophryniscus leucomystax* Izecksohn, 1968
108. *Dendrophryniscus oreites* Recoder, Teixeira, Cassimiro, Camacho & Rodrigues, 2010
109. *Dendrophryniscus organensis* Carvalho-e-Silva, Mongin, Izecksohn & Carvalho-e-Silva, 2010
110. *Dendrophryniscus proboscideus* (Boulenger, 1882)
111. *Dendrophryniscus skuki* (Caramaschi, 2012)
112. *Dendrophryniscus stawiarskyi* Izecksohn, 1994 "1993"
113. *Frostius erythrophthalmus* Pimenta & Caramaschi, 2007
114. *Frostius pernambucensis* (Bokermann, 1962)
115. *Melanophryniscus admirabilis* Di Bernardo, Maneyro & Grillo, 2006
116. *Melanophryniscus alipioi* Langone, Segalla, Bornschein & de Sá, 2008
117. *Melanophryniscus atroluteus* (Miranda-Ribeiro, 1920)
118. *Melanophryniscus bernai* Bornschein, Firkowski, Baldo, Ribeiro, Belmonte-Lopes, Corrêa, Morato & Pie, 2015
119. *Melanophryniscus cambaraensis* Braun & Braun, 1979
120. *Melanophryniscus devincenzii* Klappenbach, 1968
121. *Melanophryniscus dorsalis* (Mertens, 1933)
122. *Melanophryniscus fulvoguttatus* (Mertens, 1937)
123. *Melanophryniscus klappenbachi* Prigioni & Langone, 2000
124. *Melanophryniscus macrogranulosus* Braun, 1973

125. *Melanophryniscus milanoi* Bornschein, Firkowski, Baldo, Ribeiro, Belmonte-Lopes, Corrêa, Morato & Pie, 2015
126. *Melanophryniscus montevidensis* (Philippi, 1902)
127. *Melanophryniscus moreirae* (Miranda-Ribeiro, 1920)
128. *Melanophryniscus pachyrhynus* (Miranda-Ribeiro, 1920)
129. *Melanophryniscus peritus* Carmaschi & Cruz, 2011
130. *Melanophryniscus sanmartini* Klappenbach, 1968
131. *Melanophryniscus setiba* Peloso, Faivovich, Grant, Gasparini & Haddad, 2012
132. *Melanophryniscus simplex* Caramaschi & Cruz, 2002 116
133. *Melanophryniscus spectabilis* Caramaschi & Cruz, 2002
134. *Melanophryniscus tumifrons* (Boulenger, 1905)
135. *Melanophryniscus vilavelhensis* Steinback-Padilha, 2009
136. *Melanophryniscus xanthostomus* Bornschein, Firkowski, Baldo, Ribeiro, Belmonte-Lopes, Corrêa, Morato & Pie, 2015
137. *Oreophrynella quelchii* Boulenger, 1895
138. *Oreophrynella weiassipuensis* Señaris, Nascimento & Villarreal, 2005
139. *Rhaebo ecuadorensis* Mueses-Cisneros, Cisneros-Heredia & Mcdiarmid, 2012
140. *Rhaebo guttatus* (Schneider, 1799)
141. *Rhinella abei* (Baldissera-Jr, Caramaschi & Haddad, 2004)
142. *Rhinella achavali* (Maneyro, Arrieta & de Sá, 2004)
143. *Rhinella acutirostris* (Spix, 1824)
144. *Rhinella arenarum* (Hensel, 1867)
145. *Rhinella azarai* (Gallardo, 1965)
146. *Rhinella bergi* (Céspedez, 2000 "1999")
147. *Rhinella casconi* Roberto, Brito & Thome, 2014
148. *Rhinella castaneotica* (Caldwell, 1991)
149. *Rhinella ceratophrys* (Boulenger, 1882)
150. *Rhinella cerradensis* Maciel, Brandão, Campos & Sebben, 2007
151. *Rhinella crucifer* (Wied-Neuwied, 1821)
152. *Rhinella dapsilis* (Myers & Carvalho, 1945)
153. *Rhinella dorbignyi* (Duméril & Bibron, 1841)
154. *Rhinella fernandezae* (Gallardo, 1957)
155. *Rhinella gildae* Vaz-Silva, Maciel, Bastos & Pombal, 2015
156. *Rhinella granulosa* (Spix, 1824)
157. *Rhinella henseli* (A. Lutz, 1934)
158. *Rhinella hoogmoedi* Caramaschi & Pombal, 2006
159. *Rhinella icterica* (Spix, 1824)
160. *Rhinella inopina* Vaz-Silva, Valdujo & Pombal, 2012
161. *Rhinella jimi* (Stevaux, 2002)
162. *Rhinella magnussoni* Lima, Menin & Araújo, 2007
163. *Rhinella major* (Muller & Helmich, 1936)
164. *Rhinella margaritifera* (Laurenti, 1768)
165. *Rhinella marina* (Linnaeus, 1758)
166. *Rhinella martyi* Fouquet, Gaucher, Blanc & Vélez-Rodriguez, 2007
167. *Rhinella merianae* Gallardo, 1965
168. *Rhinella mirandaribeiroi* (Gallardo, 1965)
169. *Rhinella nattereri* Bokermann, 1967
170. *Rhinella ocellata* (Günther, 1859 "1858")
171. *Rhinella ornata* (Spix, 1824)
172. *Rhinella paraguayensis* Ávila, Pansonato & Strüssmann, 2010
173. *Rhinella proboscidea* (Spix, 1824)
174. *Rhinella pygmaea* (Myers & Carvalho, 1952)
175. *Rhinella roqueana* (Melin, 1941)
176. *Rhinella rubescens* (A. Lutz, 1925)
177. *Rhinella schneideri* (Werner, 1894)
178. *Rhinella scitula* (Caramaschi & Niemeyer, 2003)
179. *Rhinella sebbeni* Vaz-Silva, Maciel, Bastos & Pombal, 2015
180. *Rhinella veredas* (Brandão, Maciel & Sebben, 2007)

Family Centrolenidae (Centroleninae)

181. *Teratohyla adenocheira* Harvey & Noonan, 2005
182. *Teratohyla midas* (Lynch & Duellman, 1973)
183. *Vitreorana baliomma* Pontes, Caramaschi & Pombal, 2014
184. *Vitreorana eurygnatha* (A. Lutz, 1925)
185. *Vitreorana franciscana* Santana, Barros, Pontes & Feio, 2015
186. *Vitreorana parvula* (Boulenger, 1895 "1894")
187. *Vitreorana ritae* (B. Lutz *in* B. Lutz & Kloss, 1952)
188. *Vitreorana uranoscopa* (Müller, 1924)

Family Centrolenidae (Hyalinobatrachinae)

189. *Hyalinobatrachium cappellei* (van Lidth de Jeude, 1904)
190. *Hyalinobatrachium carlesvilai* Castroviejo-Fisher, Padial, Chaparro, Aguayo & De la Riva, 2009
191. *Hyalinobatrachium iaspidiense* (Ayarzaqüena, 1992)
192. *Hyalinobatrachium mondolfii* Señaris & Ayarzaguena, 2001
193. *Hyalinonatrachium munozorum* (Lynch & Duellman, 1973)

Family Ceratophryidae

194. *Ceratophrys aurita* (Raddi, 1823)
195. *Ceratophrys cornuta* (Linnaeus, 1758)
196. *Ceratophrys cranwelli* Barrio, 1980
197. *Ceratophrys joazeirensis* Mercadal de Barrio, 1986
198. *Ceratophrys ornata* (Bell, 1843)
199. *Lepidobatrachus asper* (Budgett, 1899)

Family Craugastoridae (Craugastorinae)

200. *Haddadus aramunha* (Cassimiro, Verdade & Rodrigues, 2008)
201. *Haddadus binotatus* (Spix, 1824)
202. *Haddadus plicifer* (Boulenger, 1888)
203. *Strabomantis sulcatus* (Cope, 1874)

Family Craugastoridae (Holoadeninae)

204. *"Eleutherodactylus" bilineatus* (Bokermann, 1975)

Incertae sedis

205. *Barycholos ternetzi* (Miranda Ribeiro, 1937)
206. *Euparkerella brasiliensis* (Parker, 1926)
207. *Euparkerella cochranae* Izecksohn, 1988
208. *Euparkerella cryptica* Hepp, de-Carvalho-e-Silva, de-Carvalho-e-Silva & Folly, 2015
209. *Euparkerella robusta* Izecksohn, 1988
210. *Euparkerella tridactyla* Izecksohn, 1988
211. *Holoaden bradei* B. Lutz, 1959 "1958"
212. *Holoaden luederwaldti* Miranda-Ribeiro, 1920
213. *Holoaden pholeter* Pombal, Siqueira, Dorigo, Vrcibradic & Rocha, 2008
214. *Holoaden suarezi* Martins & Zaher, 2013
215. *Noblella myrmecoides* (Lynch, 1976)
216. *Oreobates crepitans* (Bokermann, 1965)
217. *Oreobates heterodactylus* (Miranda-Ribeiro, 1937)
218. *Oreobates quixensis* Jiménez de la Espada, 1872
219. *Oreobates remotus* Teixeira, Amaro, Recoder, Sena & Rodrigues, 2012

Family Craugastoridae (Ceuthomantinae)

220. *Ceuthomantis cavernibardus* (Myers & Donnelly, 1997)
221. *Pristimantis academicus* Lehr, Moravec & Urrutia, 2010
222. *Pristimantis achuar* Elmer & Cannatella, 2008
223. *Pristimantis acuminatus* (Schreve, 1935)
224. *Pristimantis altamazonicus* (Barbour & Dunn, 1921)
225. *Pristimantis aureolineatus* Guayasamin, Ron, Cisneros--Heredia, Lamar & McCracken, 2006
226. *Pristimantis aureoventris* Kok, Means & Bossuyt, 2011
227. *Pristimantis buccinator* (Rodriguez, 1994)
228. *Pristimantis carvalhoi* (B. Lutz *in* B. Lutz & Kloss, 1952)
229. *Pristimantis chiastonotus* (Lynch & Hoogmoed, 1977)
230. *Pristimantis conspicillatus* (Günther, 1858)
231. *Pristimantis delius* (Duellman & Mendelson, 1995)
232. *Pristimantis diadematus* (Jiménez de la Espada, 1875)
233. *Pristimantis dundeei* (Heyer & Muñoz, 1999)
234. *Pristimantis eurydactylus* (Hedges & Schlüter, 1992)
235. *Pristimantis fenestratus* (Steindachner, 1864)
236. *Pristimantis gutturalis* (Hoogmoed, Lynch & Lescure, 1977)
237. *Pristimantis inguinalis* (Parker, 1940)
238. *Pristimantis lacrimosus* (Jiménez de la Espada, 1875)
239. *Pristimantis lanthanites* (Lynch, 1975)
240. *Pristimantis malkini* (Lynch, 1980)
241. *Pristimantis marmoratus* (Boulenger, 1900)
242. *Pristimantis martiae* (Lynch, 1974)
243. *Pristimantis memorans* (Myers & Donelly, 1997)
244. *Pristimantis ockendeni* (Boulenger, 1912)
245. *Pristimantis orcus* Lehr, Catenazzi & Rodriguez, 2009
246. *Pristimantis paulodutrai* (Bokermann, 1975 "1974")
247. *Pristimantis peruvianus* (Melin, 1941)
248. *Pristimantis ramagii* (Boulenger, 1888)
249. *Pristimantis reichlei* Padial & de La Riva, 2009
250. *Pristimantis skydmainos* (Flores & Rodriguez, 1997)
251. *Pristimantis toftae* (Duellman, 1978)
252. *Pristimantis variabilis* (Lynch, 1968)
253. *Pristimantis ventrigranulosus* Maciel, Vaz-Silva, de Oliveira & Padial, 2012
254. *Pristimantis ventrimarmoratus* (Boulenger, 1912)
255. *Pristimantis vilarsi* (Melin, 1941)
256. *Pristimantis vinhai* (Bokermann, 1975)
257. *Pristimantis zeuctotylus* (Lynch & Hoogmoed, 1977)
258. *Pristimantis zimmermanae* (Heyer & Hardy, 1991)

Family Cycloramphidae

259. *Cycloramphus acangatan* Verdade & Rodrigues, 2003
260. *Cycloramphus asper* Werner, 1899
261. *Cycloramphus bandeirensis* Heyer, 1983
262. *Cycloramphus bolitoglossus* (Werner, 1897)
263. *Cycloramphus boraceiensis* Heyer, 1983
264. *Cycloramphus brasiliensis* (Steindachner, 1864)
265. *Cycloramphus carvalhoi* Heyer, 1983
266. *Cycloramphus catarinensis* Heyer, 1983
267. *Cycloramphus cedrensis* Heyer, 1983
268. *Cycloramphus diringshofeni* Bokermann, 1957
269. *Cycloramphus dubius* (Miranda-Ribeiro, 1920)
270. *Cycloramphus duseni* (Andersson, 1914)
271. *Cycloramphus eleutherodactylus* (Miranda-Ribeiro, 1920)
272. *Cycloramphus faustoi* Brasileiro, Haddad, Sawaya & Sazima, 2007
273. *Cycloramphus fuliginosus* Tschudi, 1838
274. *Cycloramphus granulosus* A. Lutz, 1929
275. *Cycloramphus izecksohni* Heyer, 1983
276. *Cycloramphus juimirim* Haddad & Sazima, 1989
277. *Cycloramphus lithomimeticus* DaSilva & Ouvernay 2012
278. *Cycloramphus lutzorum* Heyer, 1983
279. *Cycloramphus migueli* Heyer, 1988
280. *Cycloramphus mirandaribeiroi* Heyer, 1983
281. *Cycloramphus ohausi* (Wandolleck, 1907)
282. *Cycloramphus organensis* Weber, Verdade, Salles, Fouquet & Carvalho-e-Silva, 2011
283. *Cycloramphus rhyakonastes* Heyer, 1983
284. *Cycloramphus semipalmatus* (Miranda-Ribeiro, 1920)
285. *Cycloramphus stejnegeri* (Noble, 1924)
286. *Cycloramphus valae* Heyer, 1983
287. *Thoropa lutzi* Cochran, 1938
288. *Thoropa megatympanum* Caramaschi & Sazima, 1984
289. *Thoropa miliaris* (Spix, 1824)
290. *Thoropa petropolitana* (Wandolleck, 1907)
291. *Thoropa saxatilis Crocoft* & Heyer, 1988
292. *Thoropa taophora* (Miranda-Ribeiro, 1923)
293. *Zachaenus carvalhoi* Izecksohn, 1983 "1982"
294. *Zachaenus parvulus* (Girard, 1853)

Family Dendrobatidae (Colostethinae)

295. *Ameerega berohoka* Vaz-Silva & Maciel, 2011
296. *Ameerega braccata* (Steindachner, 1864)
297. *Ameerega flavopicta* (A. Lutz, 1925)
298. *Ameerega hahneli* (Boulenger, 1884 "1883")
299. *Ameerega macero* (Rodriguez & Myers, 1993)
300. *Ameerega petersi* (Silverstone, 1976
301. *Ameerega picta* (Bibron *in* Tschudi, 1838)
302. *Ameerega pulchripecta* (Silverstone, 1976)

303. *Ameerega trivittata* (Spix, 1824)

Family Dendrobatidae (Dendrobatinae)

304. *Adelphobates castaneoticus* (Caldwell & Myers, 1990)
305. *Adelphobates galactonotus* (Steindachner, 1864)
306. *Adelphobates quinquevittatus* (Steindachner, 1864)
307. *Dendrobates leucomelas* Steindachner, 1864
308. *Dendrobates tinctorius* (Cuvier, 1797)
309. *Ranitomeya amazonica* (Schulte, 1999)
310. *Ranitomeya cyanovittata* Perez-Peña, Chavez, Twomey & Brown, 2010
311. *Ranitomeya defleri* Twomey & Brown, 2009
312. *Ranitomeya flavovittata* (Schulte, 1999)
313. *Ranitomeya sirensis* (Aichinger, 1991)
314. *Ranitomeya toraro* Brown, Caldwell, Twomey, Melo-Sampaio & Souza, 2011
315. *Ranitomeya uakarii* Brown, Schulte & Summers, 2006
316. *Ranitomeya vanzolinii* (Myers, 1982)
317. *Ranitomeya variabilis* (Zimmermann & Zimmermann, 1988)
318. *Ranitomeya yavaricola* Perez-Peña, Chavez, Twomey & Brown, 2010

Family Dendrobatidae (Hyloxalinae)

319. *Hyloxalus chlorocraspedus* (Caldwell, 2005)

Family Eleutherodactylidae (Phyzelaphryninae)

320. *Adelophryne adiastola* Hoogmoed & Lescure, 1984
321. *Adelophryne baturitensis* Hoogmoed, Borges & Cascon, 1994
322. *Adelophryne glandulata* Lourenço-De-Moraes, Ferreira, Fouquet & Bastos, 2014
323. *Adelophryne gutturosa* Hoogmoed & Lescure, 1984
324. *Adelophryne maranguapensis* Hoogmoed, Borges & Cascon, 1994
325. *Adelophryne meridionalis* Santana, Fonseca, Neves & Carvalho 2013 “2012”
326. *Adelophryne mucronatus* Lourenço-de-Moraes, Solé & Toledo, 2012
327. *Adelophryne pachydactyla* Hoogmoed, Borges & Cascon, 1994
328. *Phyzelaphryne miriamae* Heyer, 1977

Family Hemiphractidae

329. *Fritziana fissilis* (Miranda Ribeiro, 1920)
330. *Fritziana goeldii* (Boulenger, 1895 “1894”)
331. *Fritziana ohausi* (Wandolleck, 1907)
332. *Fritziana ulei* (Miranda-Ribeiro, 1926)
333. *Gastrotheca albolineata* (Lutz & Lutz, 1939)
334. *Gastrotheca ernestoi* Miranda Ribeiro, 1920
335. *Gastrotheca fissipes* (Boulenger, 1888)
336. *Gastrotheca flamma* Juncá & Nunes, 2008
337. *Gastrotheca fulvorufa* (Andersson, 1911)
338. *Gastrotheca megacephala* Izecksohn, Carvalho-e-Silva & Peixoto, 2009
339. *Gastrotheca microdiscus* (Andersson *in* Lönnberg & Andersson, 1910)
340. *Gastrotheca prasina* Teixeira, Dal Vechio, Recoder, Carnaval, Strangas, Damasceno, de Sena & Rodrigues, 2012
341. *Gastrotheca pulchra* Caramaschi & Rodrigues, 2007
342. *Gastrotheca recava* Teixeira, Dal Vechio, Recoder, Carnaval, Strangas, Damasceno, de Sena & Rodrigues, 2012
343. *Hemiphractus helioi* Sheil & Mendelson, 2001
344. *Hemiphractus scutatus* (Spix, 1824)
345. *Stefania neblinae* Carvalho, MacCulloch, Bonora & Vogt, 2010
346. *Stefania tamacuarina* Myers & Donnelly, 1997

Family Hylidae

347. *“Hyla” imitator* (Barbour & Dunn, 1921) *Incertae sedis*
348. *Calamita melanorabdotus sensu* Frost, 2006 “Hyla” melanorabdota (Schneider, 1799) *Incertae sedis*
349. *Aparasphenodon arapapa* Pimenta, Napoli & Haddad, 2009
350. *Aparasphenodon bokermanni* Pombal, 1993
351. *Aparasphenodon brunoi* Miranda-Ribeiro, 1920
352. *Aparasphenodon venezolanus* (Mertens, 1950)
353. *Aparasphenodon pomba* Assis, Santana, Da Silva, Quintela & Feio, 2013
354. *Aplastodiscus albofrenatus* (A. Lutz, 1924)
355. *Aplastodiscus albosignatus* (A. Lutz & B. Lutz, 1938)
356. *Aplastodiscus arildae* (Cruz & Peixoto, 1987 “1985”)
357. *Aplastodiscus cavicola* (Cruz & Peixoto, 1985 “1984”)
358. *Aplastodiscus cochranae* (Mertens, 1952)
359. *Aplastodiscus ehrhardti* (Müller, 1924)
360. *Aplastodiscus eugenioi* (Carvalho e Silva & Carvalho e Silva, 2005)
361. *Aplastodiscus flumineus* (Cruz & Peixoto, 1985 “1984”)
362. *Aplastodiscus ibirapitanga* (Cruz, Pimenta & Silvano, 2003)
363. *Aplastodiscus leucopygius* (Cruz & Peixoto, 1985 “1984”)
364. *Aplastodiscus musicus* (B. Lutz, 1948)
365. *Aplastodiscus perviridis* A. Lutz *in* B. Lutz, 1950
366. *Aplastodiscus sibilatus* (Cruz, Pimenta & Silvano, 2003)
367. *Aplastodiscus weygoldti* (Cruz & Peixoto, 1987 “1985”)
368. *Bokermannohyla ahenea* (Napoli & Caramaschi, 2004)
369. *Bokermannohyla alvarengai* (Bokermann, 1956)
370. *Bokermannohyla astartea* (Bokermann, 1977)
371. *Bokermannohyla capra* Napoli & Pimenta, 2009
372. *Bokermannohyla caramaschii* (Napoli, 2005)
373. *Bokermannohyla carvalhoi* (Peixoto, 1981)
374. *Bokermannohyla circumdata* (Cope, 1871)
375. *Bokermannohyla claresignata* (A. Lutz & B. Lutz, 1939)
376. *Bokermannohyla clepsydra* (A. Lutz, 1925)
377. *Bokermannohyla diamantina* Napoli & Juncá, 2006
378. *Bokermannohyla feioi* (Napoli & Caramaschi, 2004)
379. *Bokermannohyla flavopicta* Leite, Pezzuti & Garcia, 2012

380. *Bokermannohyla gouveai* (Peixoto & Cruz, 1992)
381. *Bokermannohyla hylax* (Heyer, 1985)
382. *Bokermannohyla ibitiguara* (Cardoso, 1983)
383. *Bokermannohyla ibitipoca* (Caramaschi & Feio, 1990)
384. *Bokermannohyla itapoty* Lugli & Haddad, 2006
385. *Bokermannohyla izecksohni* (Jim & Caramaschi, 1979)
386. *Bokermannohyla juiju* Faivovich, Luigli, Lourenço & Haddad, 2009
387. *Bokermannohyla langei* (Bokermann, 1965)
388. *Bokermannohyla lucianae* (Napoli & Pimenta, 2003)
389. *Bokermannohyla luctuosa* (Pombal & Haddad, 1993)
390. *Bokermannohyla martinsi* (Bokermann, 1964)
391. *Bokermannohyla nanuzae* (Bokermann & Sazima, 1973)
392. *Bokermannohyla napolii* Carvalho, Giaretta & Magrini, 2012
393. *Bokermannohyla oxente* Lugli & Haddad, 2006
394. *Bokermannohyla pseudopseudis* (Miranda-Ribeiro, 1937)
395. *Bokermannohyla ravida* (Caramaschi, Napoli & Bernardes, 2001)
396. *Bokermannohyla sagarana* Leite, Pezzuti & Drummond, 2011
397. *Bokermannohyla sapiranga* Brandão, Magalhães, Garda, Campos, Sebben & Maciel, 2012
398. *Bokermannohyla saxicola* (Bokermann, 1964)
399. *Bokermannohyla sazimai* (Cardoso & Andrade, 1983 "1982")
400. *Bokermannohyla vulcaniae* (Vasconcelos & Giaretta, 2004 "2003")
401. *Corythomantis galeata* Pombal, Menezes, Fontes, Nunes, Rocha & Van Sluys, 2012
402. *Corythomantis greeningi* Boulenger, 1896
403. *Dendropsophus acreanus* (Bokermann, 1964)
404. *Dendropsophus anataliasiasi* (Bokermann, 1972)
405. *Dendropsophus anceps* (A. Lutz, 1929)
406. *Dendropsophus araguaya* (Napoli & Caramaschi, 1998)
407. *Dendropsophus berthalutzae* (Bokermann, 1962)
408. *Dendropsophus bifurcus* (Andersson, 1945)
409. *Dendropsophus bipunctatus* (Spix, 1824)
410. *Dendropsophus bokermanni* (Goin, 1960)
411. *Dendropsophus branneri* (Cochran, 1948)
412. *Dendropsophus brevifrons* (Duellman & Crump, 1974)
413. *Dendropsophus bromeliaceus* Ferreira, Faivovich, Beard & Pombal, 2015
414. *Dendropsophus cachimbo* (Napoli & Caramaschi, 1999)
415. *Dendropsophus cerradensis* (Napoli & Caramaschi, 1998)
416. *Dendropsophus counani* Fouquet, Souza, Nunes, Kok, Curcio, de Carvalho, Grant & Rodrigues, 2015
417. *Dendropsophus cruzi* (Pombal & Bastos, 1998)
418. *Dendropsophus decipiens* (A. Lutz, 1925)
419. *Dendropsophus dutrai* (Gomes & Peixoto, 1996)
420. *Dendropsophus elegans* (Wied-Neuwied, 1824)
421. *Dendropsophus elianeae* (Napoli & Caramaschi, 2000)
422. *Dendropsophus gaucheri* (Lescure & Marty, 2000)
423. *Dendropsophus giesleri* (Mertens, 1950)
424. *Dendropsophus haddadi* (Bastos & Pombal, 1996)
425. *Dendropsophus haraldschultzi* (Bokermann, 1962)
426. *Dendropsophus jimi* (Napoli & Caramaschi, 1999)
427. *Dendropsophus koechlini* (Duellman & Trueb, 1989)
428. *Dendropsophus leali* (Bokermann, 1964)
429. *Dendropsophus leucophyllatus* (Beireis, 1783)
430. *Dendropsophus limai* (Bokermann, 1962)
431. *Dendropsophus mapinguari* Peloso, Orrico, Haddad, Lima-Filho & Sturaro, 2016
432. *Dendropsophus marmoratus* (Laurenti, 1768)
433. *Dendropsophus melanargyreus* (Cope, 1887)
434. *Dendropsophus meridianus* (B. Lutz, 1954)
435. *Dendropsophus microcephalus* (Cope, 1886)
436. *Dendropsophus microps* (Peter, 1872)
437. *Dendropsophus minimus* (Ahl, 1933)
438. *Dendropsophus minusculus* (Rivero, 1971)
439. *Dendropsophus minutus* (Peters, 1872)
440. *Dendropsophus miyatai* (Vigle & Goberdhan-Vigle, 1990)
441. *Dendropsophus nahdereri* (B. Lutz & Bokermann, 1963)
442. *Dendropsophus nanus* (Boulenger, 1889)
443. *Dendropsophus novaisi* (Bokermann, 1968)
444. *Dendropsophus oliveirai* (Bokermann, 1963)
445. *Dendropsophus parviceps* (Boulenger, 1882)
446. *Dendropsophus pauiniensis* (Heyer, 1977)
447. *Dendropsophus pseudomeridianus* (Cruz, Caramaschi & Dias, 2000)
448. *Dendropsophus rhea* (Napoli & Caramaschi, 1999)
449. *Dendropsophus rhodopeplus* (Günther, 1859 "1858")
450. *Dendropsophus riveroi* (Cochran & Goin, 1970)
451. *Dendropsophus rossalleni* (Goin, 1959)
452. *Dendropsophus rubicundulus* (Reinhardt & Lütken, 1862 "1861")
453. *Dendropsophus ruschii* (Weygoldt & Peixoto, 1987)
454. *Dendropsophus sanborni* (Schmidt, 1944)
455. *Dendropsophus sarayacuensis* (Shreve, 1935)
456. *Dendropsophus schubarti* (Bokermann, 1963)
457. *Dendropsophus seniculus* (Cope, 1868)
458. *Dendropsophus soaresi* (Caramaschi & Jim, 1983)
459. *Dendropsophus studerae* (Carvalho e Silva, Carvalho e Silva & Izecksohn, 2003)
460. *Dendropsophus timbeba* (Martins & Cardoso, 1987)
461. *Dendropsophus tintinnabulum* (Melin, 1941)
462. *Dendropsophus triangulum* (Günther, 1869 "1868")
463. *Dendropsophus tritaeniatus* (Bokermann, 1965)
464. *Dendropsophus walfordi* (Bokermann, 1962)
465. *Dendropsophus werneri* (Cochran, 1952)
466. *Dendropsophus xapuriensis* (Martins & Cardoso, 1987)
467. *Dryaderces inframaculatus* (Boulenger, 1882)
468. *Dryaderces pearsoni* (Gaige, 1929)
469. *Ecnomiohyla tuberculosa* (Boulenger, 1882)
470. *Hypsiboas albomarginatus* (Spix, 1824)
471. *Hypsiboas albopunctatus* (Spix, 1824)
472. *Hypsiboas atlanticus* (Caramaschi & Velosa, 1996)
473. *Hypsiboas bandeirantes* Caramaschi & Cruz, 2013
474. *Hypsiboas beckeri* (Caramaschi & Cruz, 2004)
475. *Hypsiboas benitezi* (Rivero, 1961)
476. *Hypsiboas bischoffi* (Boulenger, 1887)
477. *Hypsiboas boans* (Linnaeus, 1758)
478. *Hypsiboas botumirim* Caramaschi, Cruz & Nascimento, 2009

479. *Hypsiboas buriti* (Caramaschi & Cruz, 1999)
480. *Hypsiboas caingua* (Carrizo, 1991 "1990")
481. *Hypsiboas caipora* Antunes, Faivovich & Haddad, 2008
482. *Hypsiboas calcaratus* (Troschel *in* Schomburgk, 1848)
483. *Hypsiboas cambui* Pinheiro, Pezzuti, Leite, Garcia, Haddad & Faivovich, 2016
484. *Hypsiboas cinerascens* (Spix, 1824)
485. *Hypsiboas cipoensis* (B. Lutz, 1968)
486. *Hypsiboas crepitans* (Wied-Neuwied, 1824)
487. *Hypsiboas curupi* Garcia, Faivovichi & Haddad, 2007
488. *Hypsiboas cymbalum* (Bokerman, 1963)
489. *Hypsiboas dentei* (Bokermann, 1967)
490. *Hypsiboas diabolicus* Fouquet, Martinez, Zeidler, Courtois, Gaucher, Blanc, Lima, Souza, Rodrigues & Kok, 2016
491. *Hypsiboas ericae* (Caramaschi & Cruz, 2000)
492. *Hypsiboas exastis* (Caramaschi & Rodriguez, 2003)
493. *Hypsiboas faber* (Wied-Neuwied, 1821)
494. *Hypsiboas fasciatus* (Günther, 1859 "1858")
495. *Hypsiboas freicanecae* (Carnaval & Peixoto, 2004)
496. *Hypsiboas geographicus* (Spix, 1824)
497. *Hypsiboas goianus* (B. Lutz, 1968)
498. *Hypsiboas guentheri* (Boulenger, 1886)
499. *Hypsiboas infulatus* (Wied, 1824)
500. *Hypsiboas jaguariaivensis* Caramaschi, Cruz & Segalla, 2010
501. *Hypsiboas joaquini* (Lutz, 1968)
502. *Hypsiboas lanciformis* (Cope, 1871)
503. *Hypsiboas latistriatus* (Caramaschi & Cruz, 2004)
504. *Hypsiboas leptolineatus* (P. Braun & C. Braun, 1977)
505. *Hypsiboas leucocheilus* (Carmaschi & Niemeyer, 2003)
506. *Hypsiboas lundii* (Burmeister, 1856)
507. *Hypsiboas marginatus* (Boulenger, 1887)
508. *Hypsiboas microderma* (Pyburn, 1977)
509. *Hypsiboas multifasciatus* (Günther, 1859 "1858")
510. *Hypsiboas nympha* Faivovich, Moravec, Cisneros-heredia & Köhler, 2006
511. *Hypsiboas ornatissimus* (Noble, 1923)
512. *Hypsiboas pardalis* (Spix, 1824)
513. *Hypsiboas paranaiba* Carvalho, Giaretta & Facure, 2010
514. *Hypsiboas phaeopleura* (Caramaschi & Cruz, 2000)
515. *Hypsiboas poaju* Garcia, Peixoto & Haddad, 2008
516. *Hypsiboas polytaenius* (Cope, 1870 "1869")
517. *Hypsiboas pombali* (Caramaschi, Pimenta & Feio, 2004)
518. *Hypsiboas prasinus* (Burmeister, 1856)
519. *Hypsiboas pulchellus* (Duméril & Bibron, 1841)
520. *Hypsiboas punctatus* (Schneider, 1799)
521. *Hypsiboas raniceps* Cope, 1862
522. *Hypsiboas secedens* (B. Lutz, 1963)
523. *Hypsiboas semiguttatus* (A. Lutz, 1925)
524. *Hypsiboas semilineatus* (Spix, 1824)
525. *Hypsiboas stellae* Kwet, 2008
526. *Hypsiboas stenocephalus* (Caramaschi & Cruz, 1999)
527. *Hypsiboas tepunianus* Barrio-Amoros & Brewer-Carias, 2008
528. *Hypsiboas wavrini* (Parker, 1936)
529. *Itapotihyla langsdorffii* (Duméril & Bibron, 1841)
530. *Julianus pinimus* (Bokermann & Sazima, 1973)
531. *Julianus uruguayus* (Schmidt, 1944)
532. *Lysapsus boliviana* Gallardo, 1961
533. *Lysapsus caraya* Gallardo, 1964
534. *Lysapsus laevis* (Parker, 1935)
535. *Lysapsus limellum* Cope, 1862
536. *Ololygon agilis* (Cruz & Peixoto, 1983)
537. *Ololygon albicans* (Bokermann, 1967)
538. *Ololygon alcatraz* (B. Lutz, 1973)
539. *Ololygon angrensis* (B. Lutz, 1973)
540. *Ololygon arduous* Peixoto, 2002
541. *Ololygon argyreornata* (Miranda-Ribeiro, 1926)
542. *Ololygon ariadne* (B. Lutz, 1973)
543. *Ololygon aromothyella* Faivovich, 2005
544. *Ololygon atrata* (Peixoto, 1989)
545. *Ololygon belloni* (Faivoivch, Gasparini & Haddad, 2010)
546. *Ololygon berthae* (Barrio, 1962)
547. *Ololygon brieni* (Witte, 1930)
548. *Ololygon canastrensis* (Cardoso & Haddad, 1982)
549. *Ololygon carnevallii* Caramaschi & Kisteumacher, 1989
550. *Ololygon catharinae* (Boulenger, 1888)
551. *Ololygon centralis* Pombal & Bastos, 1996
552. *Ololygon cosenzai* Lacerda, Peixoto & Feio, 2012
553. *Ololygon faivovichi* (Brasileiro, Oyamaguchi & Haddad, 2007)
554. *Ololygon flavoguttata* (Lutz & Lutz, 1939)
555. *Ololygon heyeri* Peixoto & Weygoldt, 1986
556. *Ololygon hiemalis* (Haddad & Pombal, 1987)
557. *Ololygon humilis* (B. Lutz, 1954)
558. *Ololygon inesperata* (Da Silva & Alves-Silva, 2011)
559. *Ololygon kautskyi* Carvalho e Silva & Peixoto, 1991
560. *Ololygon jureia* (Pombal & Gordo, 1991)
561. *Ololygon littoralis* (Pombal & Gordo, 1991)
562. *Ololygon littoreus* Peixoto, 1988
563. *Ololygon longilinea* (B. Lutz, 1968)
564. *Ololygon luizotavioi* Caramaschi & Kisteumacher, 1989
565. *Ololygon machadoi* (Bokermann & Sazima, 1973)
566. *Ololygon melloi* Peixoto, 1989
567. *Ololygon muriciensis* (Cruz, Nunes & Lima, 2011)
568. *Ololygon obtriangulata* (B. Lutz, 1973)
569. *Ololygon peixotoi* (Brasileiro, Haddad, Sawaya & Martins, 2007)
570. *Ololygon perpusilla* (A. Lutz & B. Lutz, 1939)
571. *Ololygon pombali* (Lourenço, Carvalho, Baeta, Pezzuti & Leite, 2013)
572. *Ololygon ranki* (Andrade & Cardoso, 1987)
573. *Ololygon rizibilis* (Bokermann, 1964)
574. *Ololygon skaios* (Pombal, Carvalho, Canelas & Bastos, 2010)
575. *Ololygon skuki* (Lima, Cruz & Azevedo, 2011)
576. *Ololygon strigilata* (Spix, 1824)
577. *Ololygon tripui* (Lourenço, Nascimento & Pires, 2010 "2009")
578. *Ololygon tupinamba* (Silva & Alves-Silva, 2008)
579. *Ololygon v-signatus* (B. Lutz, 1968)
580. *Osteocephalus buckleyi* (Boulenger, 1882)
581. *Osteocephalus cabrerai* (Cochran & Goin, 1970)

582. *Osteocephalus camufatus* Jungfer, Verdade, Faivovich & Rodrigues, 2016
583. *Osteocephalus castaneicola* Moravec, Aparicio, Guerrero-Reinhard, Calderón, Jungfer & Gvoždík, 2009
584. *Osteocephalus helenae* (Ruthven, 1919)
585. *Osteocephalus leprieurii* (Duméril & Bibron, 1841)
586. *Osteocephalus oophagus* Jungfer & Schiesari, 1995
587. *Osteocephalus planiceps* Cope, 1874
588. *Osteocephalus subtilis* Martins & Cardoso, 1987
589. *Osteocephalus taurinus* Steindachner, 1862
590. *Osteocephalus vilarsi* (Melin, 1941)
591. *Phyllodytes acuminatus* Bokermann, 1966
592. *Phyllodytes brevirostris* Peixoto & Cruz, 1988
593. *Phyllodytes edelmoi* Peixoto, Caramaschi & Freire, 2003
594. *Phyllodytes gyrinaethes* Peixoto, Caramaschi & Freire, 2003
595. *Phyllodytes kautskyi* Peixoto & Cruz, 1988
596. *Phyllodytes luteolus* Wied-Neuwied, 1824
597. *Phyllodytes maculosus* Cruz, Feio & Cardoso, "2006" 2007
598. *Phyllodytes melanomystax* Caramaschi, Da Silva & Britto- -Pereira, 1992
599. *Phyllodytes punctatus* Caramaschi & Peixoto, 2004
600. *Phyllodytes tuberculosus* Bokermann, 1966
601. *Phyllodytes wuchereri* (Peters, 1873 "1872")
602. *Pseudis bolbodactyla* A. Lutz, 1925
603. *Pseudis cardosoi* Kwet, 2000
604. *Pseudis fusca* Garman, 1883
605. *Pseudis minuta* Günther, 1858
606. *Pseudis paradoxa* (Linnaeus, 1758)
607. *Pseudis platensis* Gallardo, 1961
608. *Pseudis tocantins* Caramaschi & Cruz, 1998
609. *Scarthyla goinorum* (Bokermann, 1962)
610. *Scinax acuminatus* (Cope, 1862)
611. *Scinax alter* (B. Lutz, 1973)
612. *Scinax auratus* (Wied-Neuwied, 1821)
613. *Scinax baumgardneri* (Rivero, 1961)
614. *Scinax blairi* (Fouquette & Pyburn, 1972)
615. *Scinax boesemani* (Goin, 1966)
616. *Scinax cabralensis* Drummond, Baêta & Pires, 2007
617. *Scinax caldarum* (B. Lutz, 1968)
618. *Scinax camposseabrai* (Bokermann, 1968)
619. *Scinax cardosoi* (Carvalho e Silva & Peixoto, 1991)
620. *Scinax constrictus* Lima, Bastos & Giaretta, 2004
621. *Scinax cretatus* Nunes & Pombal, 2011
622. *Scinax crospedospilus* (A. Lutz, 1925)
623. *Scinax cruentommus* (Duellman, 1972)
624. *Scinax curicica* Pugliesse, Pombal & Sazima, 2004
625. *Scinax cuspidatus* (A. Lutz, 1925)
626. *Scinax dolloi* (Werner, 1903)
627. *Scinax duartei* (B. Lutz, 1951)
628. *Scinax eurydice* (Bokermann, 1968)
629. *Scinax exiguus* (Duellman, 1986)
630. *Scinax funereus* (Cope, 1874)
631. *Scinax fuscomarginatus* (A. Lutz, 1925)
632. *Scinax fuscovarius* (A. Lutz, 1925)
633. *Scinax garbei* (Miranda-Ribeiro, 1926)
634. *Scinax granulatus* (Peters, 1871)
635. *Scinax haddadorum* Araujo-Vieira, Valdujo & Faivovich, 2016
636. *Scinax hayii* (Barbour, 1909)
637. *Scinax iquitorum* Moravec, Tuanama, Perez-Pena & Lehr, 2009
638. *Scinax imbegue* Nunes, Kwet & Pombal, 2012
639. *Scinax juncae* Nunes & Pombal, 2010
640. *Scinax lindsayi* Pyburn, 1992
641. *Scinax madeirae* Brusquetti, Jansen, Barrio-Amorós, Segalla & Haddad, 2014
642. *Scinax maracaya* (Cardoso & Sazima, 1980)
643. *Scinax melanodactylus* Lourenço, Luna & Pombal, 2014
644. *Scinax montivagus* Juncá, Napoli, Nunes, Mercês & Abreu, 2015
645. *Scinax nasicus* (Cope, 1862)
646. *Scinax nebulosus* (Spix, 1824)
647. *Scinax pachycrus* (Miranda-Ribeiro, 1937)
648. *Scinax pedromedinae* (Henle, 1991)
649. *Scinax perereca* Pombal, Haddad & Kasahara, 1995
650. *Scinax proboscideus* (Brongersma, 1933)
651. *Scinax rogerioi* Pugliesi, Baêta & Pombal, 2009
652. *Scinax rostratus* (Peter, 1863)
653. *Scinax ruber* (Laurenti, 1768)
654. *Scinax rupestris* Araujo-Vieira, Brandão & Faria, 2015
655. *Scinax satermawe* Sturaro & Peloso, 2014
656. *Scinax similis* (Cochran, 1952)
657. *Scinax squalirostris* (A. Lutz, 1925)
658. *Scinax tigrinus* Nunes, Carvalho & Pereira, 2010
659. *Scinax tymbamirim* Nunes, Kwet & Pombal, 2012
660. *Scinax trapicheiroi* (B. Lutz, 1954)
661. *Scinax villasboasi* Brusquetti, Jansen, Barrio-Amorós, Segalla & Haddad, 2014
662. *Scinax x-signatus* (Spix, 1824)
663. *Sphaenorhynchus botocudo* Caramaschi, Almeida & Gasparini, 2009
664. *Sphaenorhynchus mirim* Caramaschi, Almeida & Gasparini, 2009
665. *Sphaenorhynchus bromelicola* Bokermann, 1966
666. *Sphaenorhynchus canga* Araujo-Vieira, Lacerda, Pezzuti, de Assis & Cruz, 2015
667. *Sphaenorhynchus caramaschii* Toledo, Garcia, Lingnau & Haddad, 2007
668. *Sphaenorhynchus carneus* (Cope, 1868)
669. *Sphaenorhynchus dorisae* (Goin, 1957)
670. *Sphaenorhynchus lacteus* (Daudin, 1800)
671. *Sphaenorhynchus orophilus* (A. Lutz & B. Lutz, 1938)
672. *Sphaenorhynchus palustris* Bokermann, 1966
673. *Sphaenorhynchus pauloalvini* Bokermann, 1973
674. *Sphaenorhynchus planicola* (A. Lutz & B. Lutz, 1938)
675. *Sphaenorhynchus prasinus* Bokermann, 1973
676. *Sphaenorhynchus surdus* (Cochran, 1953)
677. *Tepuihyla exophthalma* (Smith & Noonan, 2001)
678. *Trachycephalus atlas* Bokermann, 1966
679. *Trachycephalus cunauaru* Gordo, Toledo, Suárez, Kawashita-Ribeiro, Ávila, Morais & Nunes, 2013
680. *Trachycephalus coriaceus* (Peters, 1867)

681. *Trachycephalus dibernardoi* Kwet & Solé, 2008
682. *Trachycephalus hadroceps* (Duellman & Hoogmoed, 1992)
683. *Trachycephalus helioi* Nunes, Suárez, Gordo & Pombal, 2013
684. *Trachycephalus imitatrix* (Miranda-Ribeiro, 1926)
685. *Trachycephalus lepidus* (Pombal, Haddad & Cruz, 2003)
686. *Trachycephalus mambaiensis* Cintra, Silva, Silva_Jr, Garcia & Zaher, 2009
687. *Trachycephalus mesophaeus* (Hensel, 1867)
688. *Trachycephalus nigromaculatus* Tschudi, 1838
689. *Trachycephalus resinifictrix* (Goeldi, 1907)
690. *Trachycephalus typhonius* (Linnaeus, 1758)
691. *Xenohyla eugenioi* Caramaschi, 1998
692. *Xenohyla truncata* (Izecksohn, 1959)

Family Hylodidae

693. *Crossodactylus aeneus* Müller, 1924
694. *Crossodactylus boulengeri* (De Witte, 1930)
695. *Crossodactylus caramaschii* Bastos & Pombal, 1995
696. *Crossodactylus cyclospinus* Nascimento, Cruz & Feio, 2005
697. *Crossodactylus dantei* Carcerelli & Caramaschi, 1993 "1992"
698. *Crossodactylus dispar* A. Lutz, 1925
699. *Crossodactylus franciscanus* Pimenta, Caramaschi & Cruz, 2015
700. *Crossodactylus gaudichaudii* Duméril & Bibron, 1841
701. *Crossodactylus grandis* B. Lutz, 1951
702. *Crossodactylus lutzorum* Carcerelli & Caramaschi, 1993 "1992"
703. *Crossodactylus schmidti* Gallardo, 1961
704. *Crossodactylus timbuhy* Pimenta, Cruz & Caramaschi, 2014
705. *Crossodactylus trachystomus* (Reinhardt & Lütken, 1862 "1861")
706. *Crossodactylus werneri* Pimenta, Cruz & Caramaschi, 2014
707. *Hylodes amnicola* Pombal, Feio & Haddad, 2002
708. *Hylodes asper* (Müller, 1924)
709. *Hylodes babax* Heyer, 1982
710. *Hylodes cardosoi* Lingnau, Canedo & Pombal, 2008
711. *Hylodes charadranaetes* Heyer & Cocroft, 1986
712. *Hylodes dactylocinus* Pavan, Narvaes & Rodrigues, 2001
713. *Hylodes fredi* Canedo & Pombal, 2007
714. *Hylodes glaber* (Miranda-Ribeiro, 1926)
715. *Hylodes heyeri Haddad,* Pombal & Bastos, 1996
716. *Hylodes japi* de Sá, Canedo, Lyra & Haddad, 2015
717. *Hylodes lateristrigatus* (Baumann, 1912)
718. *Hylodes magalhaesi* (Bokermann, 1964)
719. *Hylodes meridionalis* (Mertens, 1927)
720. *Hylodes mertensi* (Bokermann, 1956)
721. *Hylodes nasus* (Lichtenstein, 1823)
722. *Hylodes ornatus* (Bokermann, 1967)
723. *Hylodes otavioi* Sazima & Bokermann, 1983 "1982"
724. *Hylodes perere* Silva & Benmaman, 2008
725. *Hylodes perplicatus* (Miranda-Ribeiro, 1926)
726. *Hylodes phyllodes* Heyer & Cocroft, 1986
727. *Hylodes pipilans* Canedo & Pombal, 2007
728. *Hylodes regius* Gouvêa, 1979
729. *Hylodes sazimai* Haddad & Pombal, 1995
730. *Hylodes uai* Nascimento, Pombal & Haddad, 2001
731. *Hylodes vanzolinii* Heyer, 1982
732. *Megaelosia apuana* Pombal, Prado & Canedo, 2003
733. *Megaelosia bocainensis* Giaretta, Bokermann & Haddad, 1993
734. *Megaelosia boticariana* Giaretta & Aguiar, 1998
735. *Megaelosia goeldii* (Baumann, 1912)
736. *Megaelosia jordanensis* (Heyer, 1983)
737. *Megaelosia lutzae* Izecksohn & Gouvêa, 1985
738. *Megaelosia massarti* (Witte, 1930)

Family Leptodactylidae (Leiuperinae)

739. *Edalorhina perezi* Jiménez de la Espada, 1871 "1870"
740. *Engystomops petersi* Jiménez de la Espada, 1872
741. *Engystomops freibergi* (Donoso-Barros, 1969)
742. *Physalaemus aguirrei* Bokermann, 1966
743. *Physalaemus albifrons* (Spix, 1824)
744. *Physalaemus albonotatus* (Steindachner, 1864)
745. *Physalaemus angrensis* Weber, Gonzaga & Carvalho e Silva, 2005
746. *Physalaemus atim* Brasileiro & Haddad, 2015
747. *Physalaemus atlanticus* Haddad & Sazima, 2004
748. *Physalaemus barrioi* Bokermann, 1967
749. *Physalaemus biligonigerus* (Cope, 1861 "1860")
750. *Physalaemus bokermanni* Cardoso & Haddad, 1985
751. *Physalaemus caete* Pombal & Madureira, 1997
752. *Physalaemus camacan* Pimenta, Cruz & Silvano, 2005
753. *Physalaemus centralis* Bokermann, 1962
754. *Physalaemus cicada* Bokermann, 1966
755. *Physalaemus crombiei* Heyer & Wolf, 1989
756. *Physalaemus cuvieri* Fitzinger, 1826
757. *Physalaemus deimaticus* Sazima & Caramaschi, 1988 "1986"
758. *Physalaemus ephippifer* (Steindachner, 1864)
759. *Physalaemus erikae* Cruz & Pimenta, 2004
760. *Physalaemus erythros* Caramaschi, Feio & Guimarães-Neto, 2003
761. *Physalaemus evangelistai* Bokermann, 1967
762. *Physalaemus feioi* Cassini, Cruz & Caramaschi, 2010
763. *Physalaemus gracilis* (Boulenger, 1883)
764. *Physalaemus henselii* (Peters, 1872)
765. *Physalaemus insperatus* Cruz, Cassini & Caramaschi, 2008
766. *Physalaemus irroratus* Cruz, Nascimento & Feio, 2007
767. *Physalaemus jordanensis* Bokermann, 1967
768. *Physalaemus kroyeri* (Reinhardt & Lütken, 1862 "1861")
769. *Physalaemus lateristriga* (Steindachner, 1864)
770. *Physalaemus lisei* Braun & Braun, 1977
771. *Physalaemus maculiventris* (Lutz, 1925)
772. *Physalaemus marmoratus* (Reinhardt & Lütken, 1862 "1861")

773. *Physalaemus maximus* Feio, Pombal & Caramaschi, 1999
774. *Physalaemus moreirae* (Miranda-Ribeiro, 1937)
775. *Physalaemus nanus* (Boulenger, 1888)
776. *Physalaemus nattereri* (Steindachner, 1863)
777. *Physalaemus obtectus* Bokermann, 1966
778. *Physalaemus olfersii* (Lichtenstein & Martens, 1856)
779. *Physalaemus orophilus* Cassini, Cruz & Caramaschi, 2010
780. *Physalaemus riograndensis* Milstead, 1960
781. *Physalaemus rupestris* Caramaschi, Carcerelli & Feio, 1991
782. *Physalaemus signifer* (Girard, 1853)
783. *Physalaemus soaresi* Izecksohn, 1965
784. *Physalaemus spiniger* (Miranda-Ribeiro, 1926)
785. *Pleurodema alium* Maciel & Nunes, 2010
786. *Pleurodema bibroni* Tschudi, 1838
787. *Pleurodema brachyops* (Cope, 1869 "1868")
788. *Pleurodema diplolister* (Peters, 1870)
789. *Pseudopaludicola ameghini* (Cope, 1887)
790. *Pseudopaludicola atragula* Pansonato, Mudrek, Veiga-Menocello, Rossa-Feres, Martins & Strüssmann, 2014
791. *Pseudopaludicola boliviana* Parker, 1927
792. *Pseudopaludicola canga* Giaretta & Kokubum, 2003
793. *Pseudopaludicola ceratophryes* Rivero & Serna, 1984
794. *Pseudopaludicola facureae* Andrade & Carvalho, 2013
795. *Pseudopaludicola falcipes* (Hensel, 1867)
796. *Pseudopaludicola giarettai* Carvalho, 2012
797. *Pseudopaludicola hyleaustralis* Pansonato, Morais, Ávila, kawashita-Ribeiro, Strüssmann & Martin, 2013
798. *Pseudopaludicola ibisoroca* Pansonato, Veiga-Menoncello, Mudrek, Jansen, Recco-Pimentel, Martins & Strüssmann, 2016
799. *Pseudopaludicola jaredi* Andrade, Magalhaes, Nunes-de-Almeida, Veiga-Menoncello, Santana, Garda, Loebmann, Recco-Pimentel, Giaretta & Toledo, 2016
800. *Pseudopaludicola mineira* Lobo, 1994
801. *Pseudopaludicola motorzinho* Pansonato, Veiga-Menoncello, Mudrek, Jansen, Recco-Pimentel, Martins & Strüssmann, 2016
802. *Pseudopaludicola murundu* Toledo, Siqueira, Duarte, Veiga-Menoncello, Recco-Pimentel & Haddad, 2010
803. *Pseudopaludicola mystacalis* (Cope, 1887)
804. *Pseudopaludicola parnaiba* Roberto, Cardozo & Avila, 2013
805. *Pseudopaludicola pocoto* Magalhães, Loebmann, Kokubum, Haddad & Garda, 2014
806. *Pseudopaludicola saltica* (Cope, 1887)
807. *Pseudopaludicola ternetzi* Miranda-Ribeiro, 1937

Family Leptodactylidae (Leptodactylinae)

808. *Adenomera ajurauna* (Berneck, Costa & Garcia 2008)
809. *Adenomera andreae* (Müller, 1923)
810. *Adenomera araucaria* Kwet & Angulo, 2003
811. *Adenomera bokermanni* (Heyer, 1973)
812. *Adenomera cotuba* Carvalho & Giaretta, 2013
813. *Adenomera diptyx* (Boettger, 1885)
814. *Adenomera engelsi* (Kwet, Steiner & Zillikens, 2009)
815. *Adenomera heyeri* Boistel, Massary & Angulo, 2006
816. *Adenomera hylaedactyla* (Cope, 1868)
817. *Adenomera juikitam* Carvalho & Giaretta, 2013
818. *Adenomera marmorata* (Steindachner, 1867)
819. *Adenomera martinezi* (Bokermann, 1956)
820. *Adenomera nana* Müller, 1922
821. *Adenomera saci* Carvalho & Giaretta, 2013
822. *Adenomera thomei* (Almeida & Ângulo, 2006)
823. *Hydrolaetare caparu* Jansen, Gonzalez-Álvares &Köhler, 2007
824. *Hydrolaetare dantasi* (Bokermann, 1959)
825. *Hydrolaetare schmidti* (Cochran & Goin, 1959)
826. *Leptodactylus bolivianus* Boulenger, 1898
827. *Leptodactylus bufonius* Boulenger, 1894
828. *Leptodactylus caatingae* Heyer & Juncá, 2003
829. *Leptodactylus camaquara* Sazima & Bokermann, 1978
830. *Leptodactylus chaquensis* Cei, 1950
831. *Leptodactylus cunicularius* Sazima & Bokermann, 1978
832. *Leptodactylus cupreus* Caramaschi, Feio & São-Pedro, 2008
833. *Leptodactylus didymus* Heyer, García-Lopez & Cardoso, 1996
834. *Leptodactylus diedrus* Heyer, 1994
835. *Leptodactylus discodactylus* Boulenger, 1884 "1883"
836. *Leptodactylus elenae* Heyer, 1978
837. *Leptodactylus flavopictus Lutz*, 1926
838. *Leptodactylus furnarius* Sazima & Bokermann, 1978
839. *Leptodactylus fuscus* (Schneider, 1799)
840. *Leptodactylus gracilis* (Duméril & Bibron, 1841)
841. *Leptodactylus guianensis* Heyer & De Sá, 2011
842. *Leptodactylus hylodes* (Reinhardt & Lütken, 1862 "1861")
843. *Leptodactylus jolyi* Sazima & Bokermann, 1978
844. *Leptodactylus knudseni* Heyer, 1972
845. *Leptodactylus labyrinthicus* (Spix, 1824)
846. *Leptodactylus laticeps* Boulenger, 1918
847. *Leptodactylus latinasus* Jiménez de la Espada, 1875
848. *Leptodactylus latrans* (Steffen, 1815)
849. *Leptodactylus lauramiriamae* Heyer & Crombie, 2005
850. *Leptodactylus leptodactyloides* (Andersson, 1945)
851. *Leptodactylus lineatus* (Schneider, 1799)
852. *Leptodactylus longirostris* Boulenger, 1882
853. *Leptodactylus macrosternum* Miranda-Ribeiro, 1926
854. *Leptodactylus marambaiae* Izecksohn, 1976
855. *Leptodactylus myersi* Heyer, 1995
856. *Leptodactylus mystaceus* (Spix, 1824)
857. *Leptodactylus mystacinus* (Burmeister, 1861)
858. *Leptodactylus natalensis* A. Lutz, 1930
859. *Leptodactylus notoaktites* Heyer, 1978
860. *Leptodactylus ochraceus* A. Lutz, 1930
861. *Leptodactylus oreomantis* Carvalho, Leite & Pezzuti, 2013
862. *Leptodactylus paraensis* Heyer, 2005
863. *Leptodactylus pentadactylus* (Laurenti, 1768)
864. *Leptodactylus petersii* (Steindachner, 1864)
865. *Leptodactylus plaumanni* Ahl, 1936

866. *Leptodactylus podicipinus* (Cope, 1862)
867. *Leptodactylus pustulatus* (Peters, 1870)
868. *Leptodactylus rhodomystax* Boulenger, 1884 "1883"
869. *Leptodactylus rhodonotus* (Günther, 1869 "1868")
870. *Leptodactylus riveroi* Heyer & Pyburn, 1983
871. *Leptodactylus rugosus* Noble, 1923
872. *Leptodactylus sabanensis* Heyer, 1994
873. *Leptodactylus sertanejo* Giaretta & Costa, 2007
874. *Leptodactylus spixi* Heyer, 1983
875. *Leptodactylus stenodema* Jiménez de la Espada, 1875
876. *Leptodactylus syphax* Bokermann, 1969
877. *Leptodactylus tapiti* Sazima & Bokermann, 1978
878. *Leptodactylus troglodytes* A. Lutz, 1926
879. *Leptodactylus validus* Garman, 1888
880. *Leptodactylus vastus* A. Lutz, 1930
881. *Leptodactylus viridis* Jim & Spirandeli-Cruz, 1973
882. *Leptodactylus wagneri* (Peters, 1862)

Family Leptodactylidae (Paratelmatobiinae)

883. *Crossodactylodes bokermanni* Peixoto, 1983 "1982"
884. *Crossodactylodes itambe* Barata, Santos, Leite & Garcia, 2013
885. *Crossodactylodes izecksohni* Peixoto, 1983 "1982"
886. *Crossodactylodes pintoi* Cochran, 1938
887. *Crossodactylodes septentrionalis* Teixeira, Recoder, Amaro, Damasceno, Cassimiro & Rodrigues, 2013
888. *Paratelmatobius cardosoi* Pombal & Haddad, 1999
889. *Paratelmatobius gaigeae* (Cochran, 1938)
890. *Paratelmatobius lutzii* Lutz & Carvalho, 1958
891. *Paratelmatobius mantiqueira* Pombal & Haddad, 1999
892. *Paratelmatobius poecilogaster* Giaretta & Castanho, 1990
893. *Paratelmatobius yepiranga* Garcia, Berneck & Costa, 2009
894. *Rupirana cardosoi* Heyer, 1999
895. *Scythrophrys sawayae* (Cochran, 1953)

Family Microhylidae (Adelastinae)

896. *Adelastes hylonomus* Zweifel, 1986

(Gastrophryninae)

897. *Arcovomer passarellii* Carvalho, 1954
898. *Chiasmocleis alagoanus* Cruz, Caramaschi & Freire, 1999
899. *Chiasmocleis albopunctata* (Boettger, 1885)
900. *Chiasmocleis antenori* (Walker, 1973)
901. *Chiasmocleis atlantica* Cruz, Caramaschi & Izecksohn, 1997
902. *Chiasmocleis avilapiresae* Peloso & Sturaro 2008
903. *Chiasmocleis bassleri* Dunn, 1949
904. *Chiasmocleis capixaba* Cruz, Caramaschi & Izecksohn, 1997
905. *Chiasmocleis carvalhoi* Cruz, Caramaschi & Izecksohn, 1997
906. *Chiasmocleis centralis* Bokermann, 1952
907. *Chiasmocleis cordeiroi* Caramaschi & Pimenta, 2003
908. *Chiasmocleis crucis* Caramaschi & Pimenta, 2003
909. *Chiasmocleis gnoma* Canedo, Dixo & Pombal, 2004
910. *Chiasmocleis haddadi* Peloso, Sturaro, Forlani, Gaucher, Motta & Wheeler, 2014
911. *Chiasmocleis hudsoni* Parker, 1940
912. *Chiasmocleis leucosticta* (Boulenger, 1888)
913. *Chiasmocleis mantiqueira* Cruz, Feio & Cassini, 2007
914. *Chiasmocleis mehelyi* Caramaschi & Cruz, 1997
915. *Chiasmocleis papachibe* Peloso, Sturaro, Forlani, Gaucher, Motta & Wheeler, 2014
916. *Chiasmocleis quilombola* Tonini, Forlani & de Sá, 2014
917. *Chiasmocleis royi* Peloso, Sturaro, Forlani, Gaucher, Motta & Wheeler, 2014
918. *Chiasmocleis sapiranga* Cruz, Caramaschi & Napoli, 2007
919. *Chiasmocleis schubarti* Bokermann, 1952
920. *Chiasmocleis shudikarensis* Dunn, 1949
921. *Chiasmocleis tridactyla* (Duellman & Medelson, 1995)
922. *Chiasmocleis ventrimaculata* (Andersson, 1945)
923. *Ctenophryne geayi* Mocquard, 1904
924. *Dasypops schirchi* Miranda-Ribeiro, 1924
925. *Dermatonotus muelleri* (Boettger, 1885)
926. *Elachistocleis bicolor* (Valenciennes *in* Guérin-Menéville, 1838)
927. *Elachistocleis bumbameuboi* Caramaschi, 2010
928. *Elachistocleis carvalhoi* Caramaschi, 2010
929. *Elachistocleis cesarii* (Miranda Ribeiro (1920)
930. *Elachistocleis helianneae* Caramaschi, 2010
931. *Elachistocleis erythrogaster* Kwet & Di-Bernardo, 1998
932. *Elachistocleis magna* Toledo, 2010
933. *Elachistocleis matogrosso* Caramaschi, 2010
934. *Elachistocleis muiraquitan* Nunes-de-Almeida & Toledo, 2012
935. *Elachistocleis ovalis* (Schneider, 1799)
936. *Elachistocleis piauiensis* Caramaschi & Jim, 1983
937. *Elachistocleis surumu* Caramaschi, 2010
938. *Hamptophryne alios* (Wild, 1995)
939. *Hamptophryne boliviana* (Parker, 1927)
940. *Myersiella microps* (Duméril & Bibron, 1841)
941. *Stereocyclops histrio* (Carvalho, 1954)
942. *Stereocyclops incrassatus* Cope, 1870 "1869"
943. *Stereocyclops palmipes* Caramaschi, Salles & Cruz, 2012
944. *Stereocyclops parkeri* (Wettstein, 1934)

Family Microhylidae (Otophryninae)

945. *Otophryne pyburni* Campbell & Clarke, 1998
946. *Synapturanus mirandaribeiroi* Nelson & Lescure, 1975
947. *Synapturanus salseri* Pyburn, 1975

Family Odontophrynidae

948. *Macrogenioglottus alipioi* Carvalho, 1946
949. *Odontophrynus americanus* (Duméril & Bibron, 1841)
950. *Odontophrynus carvalhoi* Savage & Cei, 1965
951. *Odontophrynus cultripes* Reinhardt & Lütken, 1861 "1862"

952. *Odontophrynus lavillai* Cei, 1985
953. *Odontophrynus maisuma* Rosset, 2008
954. *Odontophrynus monachus* Caramaschi & Napoli, 2012
955. *Odontophrynus salvatori* Caramaschi, 1996
956. *Proceratophrys appendiculata* (Günther, 1873)
957. *Proceratophrys aridus* Cruz, Nunes & Juncá, 2012
958. *Proceratophrys avelinoi* Mercadal del Barrio & Barrio, 1993
959. *Proceratophrys bagnoi* Brandão, Caramaschi, Vaz-Silva & Campos, 2013
960. *Proceratophrys bigibbosa* (Peters, 1872)
961. *Proceratophrys belzebul* Dias, Amaro, Carvalho-E-Silva & Rodrigues, 2013
962. *Proceratophrys boiei* (Wied-Neuwied, 1825)
963. *Proceratophrys branti* Brandão, Caramaschi, Vaz-Silva & Campos, 2013
964. *Proceratophrys brauni* Kwet & Faivovich, 2001
965. *Proceratophrys caramaschii* Cruz, Nunes & Juncá, 2012
966. *Proceratophrys carranca* Godinho, Moura, Lacerda & Feio, 2013
967. *Proceratophrys concavitympanum* Giaretta, Bernarde & Kokubum, 2000
968. *Proceratophrys cristiceps* (Müller, 1884 "1883")
969. *Proceratophrys cururu* Eterovick & Sazima, 1998
970. *Proceratophrys dibernardoi* Brandão, Caramaschi, Vaz-Silva & Campos, 2013
971. *Proceratophrys gladius* Mângia, Santana, Cruz & Feio, 2014
972. *Proceratophrys goyana* (Miranda-Ribeiro, 1937)
973. *Proceratophrys huntingtoni* Avila, Pansonato &, Strussmann, 2012
974. *Proceratophrys itamari* Mângia, Santana, Cruz & Feio, 2014
975. *Proceratophrys izecksohni* Dias, Amaro, Carvalho-E-Silva & Rodrigues, 2013
976. *Proceratophrys laticeps* Izecksohn & Peixoto, 1981
977. *Proceratophrys mantiqueira* Mângia, Santana, Cruz & Feio, 2014
978. *Proceratophrys melanopogon* (Miranda-Ribeiro, 1926)
979. *Proceratophrys minuta* Napoli, Cruz, Abreu & Del-Grande, 2011
980. *Proceratophrys moehringi* Weygoldt & Peixoto, 1985
981. *Proceratophrys moratoi* (Jim & Caramaschi 1980)
982. *Proceratophrys palustris* Giaretta & Sazima, 1993
983. *Proceratophrys paviotii* Cruz, Prado & Izecksohn, 2005
984. *Proceratophrys phyllostomus* Izecksohn, Cruz & Peixoto, 1999 "1998"
985. *Proceratophrys pombali* Mângia, Santana, Cruz & Feio, 2014
986. *Proceratophrys redacta* Teixeira, Amaro, Recoder, Vechio & Rodrigues, 2012
987. *Proceratophrys renalis* (Miranda-Ribeiro, 1920)
988. *Proceratophrys rotundipalpebra* Martins & Giaretta, 2013
989. *Proceratophrys rondonae* Prado & Pombal, 2008
990. *Proceratophrys sanctaritae* Cruz & Napoli, 2010
991. *Proceratophrys schirchi* (Miranda-Ribeiro, 1937)
992. *Proceratophrys strussmannae* Ávila, Kawashita-Ribeiro & Morais, 2011
993. *Proceratophrys subguttata* Izecksohn, Cruz & Peixoto, 1999 "1998"
994. *Proceratophrys tupinamba* Prado & Pombal, 2008
995. *Proceratophrys vielliardi* Martins & Giaretta, 2011

Family Phyllomedusidae

996. *Agalychnis aspera* Peters, 1873 "1872"
997. *Agalychnis granulosa* Cruz, 1989 "1988"
998. *Cruziohyla craspedopus* (Funkhouser, 1957)
999. *Phasmahyla cochranae* (Bokermann, 1966)
1000. *Phasmahyla cruzi* Carvalho e Silva, Silva & Carvalho e Silva, 2009
1001. *Phasmahyla exilis* (Cruz, 1980)
1002. *Phasmahyla guttata* (A. Lutz, 1924)
1003. *Phasmahyla jandaia* (Bokermann & Sazima, 1978)
1004. *Phasmahyla spectabilis* Cruz, Feio & Nascimento, 2008
1005. *Phasmahyla timbo* Cruz, Napoli & Fonseca, 2008
1006. *Phrynomedusa appendiculata* (Lutz, 1925)
1007. *Phrynomedusa bokermanni* Cruz, 1991
1008. *Phrynomedusa fimbriata* Miranda-Ribeiro, 1923
1009. *Phrynomedusa marginata* (Izecksohn & Cruz, 1976)
1010. *Phrynomedusa vanzolinii* Cruz, 1991
1011. *Phyllomedusa atelopoides* Duellman, Cadle & Cannatella, 1988
1012. *Phyllomedusa bahiana* A. Lutz, 1925
1013. *Phyllomedusa bicolor* (Boddaert, 1772)
1014. *Phyllomedusa boliviana* Boulenger, 1902
1015. *Phyllomedusa burmeisteri* Boulenger, 1882
1016. *Phyllomedusa camba* De la Riva, 2000 "1999"
1017. *Phyllomedusa distincta* A. Lutz *in* B. Lutz, 1950
1018. *Phyllomedusa iheringii* Boulenger, 1885
1019. *Phyllomedusa rohdei* Mertens, 1926
1020. *Phyllomedusa sauvagii* Boulenger, 1882
1021. *Phyllomedusa tarsius* (Cope, 1868)
1022. *Phyllomedusa tetraploidea* Pombal & Haddad, 1992
1023. *Phyllomedusa tomopterna* (Cope, 1868)
1024. *Phyllomedusa vaillantii* Boulenger, 1882
1025. *Pithecopus ayeaye* B. Lutz, 1966
1026. *Pithecopus azureus* (Cope, 1862)
1027. *Pithecopus centralis* (Bokermann, 1965)
1028. *Pithecopus hypochondrialis* (Daudin, 1800)
1029. *Pithecopus megacephalus* (Miranda-Ribeiro, 1926)
1030. *Pithecopus nordestinus* (Caramaschi, 2006)
1031. *Pithecopus oreades* (Brandão, 2002)
1032. *Pithecopus palliatus* (Peters, 1873 "1872")
1033. *Pithecopus rusticus* (Bruschi, Lucas, Garcia & Recco-Pimentel, 2016) n. comb.

Family Pipidae

1034. *Pipa arrabali* Izecksohn, 1976
1035. *Pipa carvalhoi* (Miranda-Ribeiro, 1937)
1036. *Pipa pipa* (Linnaeus, 1758)
1037. *Pipa snethlageae* Müller, 1914

Family Ranidae

1038. *Lithobates catesbeianus* (Shaw, 1802) INVASIVE SPECIES
1039. *Lithobates palmipes* (Spix, 1824)

ORDER CAUDATA
Family Plethodontidae (Plethodontinae)

1040. *Bolitoglossa altamazonica* (Cope, 1874)
1041. *Bolitoglossa caldwellae* Brcko, Hoogmoed & Neckel-Oliveira, 2013
1042. *Bolitoglossa madeira* Brcko, Hoogmoed & Neckel-Oliveira, 2013
1043. *Bolitoglossa paraensis* (Unterstein, 1930)
1044. *Bolitoglossa tapajonica* Brcko, Hoogmoed & Neckel-Oliveira, 2013

ORDER GYMNOPHIONA
Family Caeciliidae

1045. *Caecilia armata* Dunn, 1942
1046. *Caecilia gracilis* Shaw, 1802
1047. *Caecilia mertensi* Taylor, 1973
1048. *Caecilia tentaculata* Linnaeus, 1758
1049. *Oscaecilia hypereumeces* Taylor, 1968

Family Rhinatrematidae

1050. *Rhinatrema bivittatum* (Cuvier *in* Guérin-Méneville, 1829)
1051. *Rhinatrema ron* Wilkinson & Gower, 2010

Family Siphonopidae

1052. *Brasilotyphlus braziliensis* (Dunn, 1945)
1053. *Brasilotyphlus guarantanus* Maciel, Mott & Hoogmoed, 2009
1054. *Luetkenotyphlus brasiliensis* (Lütken, 1852 "1851")
1055. *Microcaecilia butantan* Wilkinson, Antoniazzi & Jared, 2015
1056. *Microcaecilia rochai* Maciel & Hoogmoed, 2011
1057. *Microcaecilia marvaleewakeae* Maciel & Hoogmoed, 2013
1058. *Microcaecilia supernumeraria* Taylor, 1969
1059. *Microcaecilia taylori* Nussbaum and Hoogmoed, 1979
1060. *Microcaecilia trombetas* Maciel & Hoogmoed, 2011
1061. *Microcaecilia unicolor* (Duméril, 1863)
1062. *Mimosiphonops reinhardti* Wilkinson & Nussbaum, 1992
1063. *Mimosiphonops vermiculatus* Taylor, 1968
1064. *Siphonops annulatus* (Mikan, 1820)
1065. *Siphonops hardyi* Boulenger, 1888
1066. *Siphonops insulanus* Ihering, 1911
1067. *Siphonops leucoderus* Taylor, 1968
1068. *Siphonops paulensis* Boettger, 1892

Family Typhlonectidae

1069. *Atretochoana eiselti* (Taylor, 1968)
1070. *Chthonerpeton arii* Cascon & Lima-Verde, 1994
1071. *Chthonerpeton braestrupi* Taylor, 1968
1072. *Chthonerpeton exile* Nussbaum & Wilkinson, 1987
1073. *Chthonerpeton indistinctum* (Reinhardt & Lütken, 1862 "1861")
1074. *Chthonerpeton noctinectes* da Silva, Britto-Pereira & Caramaschi, 2003
1075. *Chthonerpeton perissodus* Nussbaum & Wilkinson 1987
1076. *Chthonerpeton tremembe* Maciel, Leite, Leite, Leite & Cascon, 2015
1077. *Chthonerpeton viviparum* Parker & Wettstein, 1929
1078. *Nectocaecilia petersii* (Boulenger, 1882)
1079. *Potomotyphlus kaupii* (Berthold, 1859)
1080. *Typhlonectes compressicauda* (Duméril & Bibron, 1841)

ACKNOWLEDGEMENTS

For kindly sending corrections to this list, we thank to: Henrique Caldeira Costa, Mauricio Vancine, Renan Manoel de Oliveira, and Vinicius Barbosa.

REFERENCES

Frost, D.R. 2015. Amphibian Species of the World: An Online Reference. Version 6.0. (Access August 13, 2016). Electronic Database accessible at: http://research.amnh.org/herpetology/amphibia/index.html. *American Museum of Natural History,* New York, USA.

Duellman, W.E., Marion, A.B.; Hedges, S.B. 2016. Phylogenetics, classification, and biogeography of the treefrogs (Amphibia: Anura: Arboranae). *Zootaxa,* 4104:1-109.

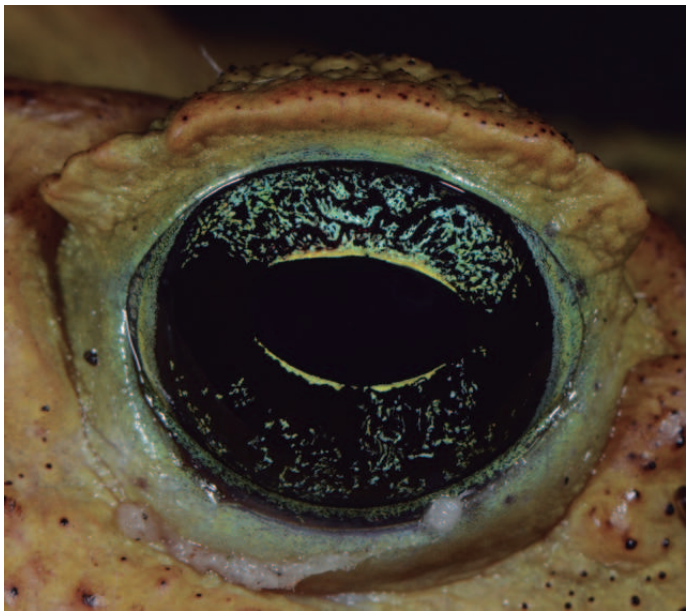

Rhinella icterica, Mogi das Cruzes, SP. Foto: Magno Segalla.