

Predation on a conspecific by *Leptodactylus macrosternum* Miranda-Ribeiro, 1926 (Anura: Leptodactylidae) in the southern Pantanal, Brazil

Felipe Messias^{1,2*}, Jean P. A. de Deus^{1,3}, Cynthia P. A. Prado^{1,2}

¹ Programa de Pós-Graduação em Ecologia, Evolução e Biodiversidade, Instituto de Biociências, Universidade Estadual Paulista “Júlio de Mesquita Filho”, Av. 24A 1515, 13506-900, Rio Claro, São Paulo, Brasil.

² Laboratório de Ecologia e Comportamento de Anuros, Departamento de Morfologia e Fisiologia Animal, FCAV, Universidade Estadual Paulista “Júlio de Mesquita Filho”, Via de Acesso Prof. Paulo Donato Castellane km 05, 14884-900, Jaboticabal, São Paulo, Brasil.

³ Laboratório de Ecologia Espacial e Conservação, Departamento de Biodiversidade, Instituto de Biociências, Universidade Estadual Paulista “Júlio de Mesquita Filho”, Av. 24A 1515, 13506-900, Rio Claro, São Paulo, Brasil.

* Corresponding author: felipe.messias@unesp.br

Editora de Área: Ariadne Sabbag

Submetido em 05/08/2025

Aceito em 20/01/2026

DOI: 10.5281/zenodo.18315874

Resumo

Os anuros são importantes na cadeia alimentar, fazendo parte da dieta de vários animais. Devido ao hábito alimentar oportunista, os anuros podem ter um amplo nicho trófico, que pode ser influenciado, por exemplo, pela disponibilidade de alimento. A quantidade e a qualidade do alimento são afetadas por diferentes variáveis ambientais, como o regime de cheias na região do Pantanal. Na estação seca, espécies de anuros podem enfrentar uma diminuição em seus recursos tróficos, o que pode levar à predação de coespecíficos menores. Aqui, relatamos um comportamento de predação *in situ* por um adulto de *Leptodactylus macrosternum* em um juvenil da mesma espécie no Pantanal sul. O adulto se aproximou e tentou engolir a parte anterior do corpo do juvenil, deixando apenas as pernas do juvenil para fora de sua boca. Esses comportamentos oportunistas e canibais podem estar relacionados a vantagens na diminuição da competição intraespecífica e no aumento do ganho de energia.

Palavras-chave

Batrachofagia; canibalismo; relação predador-presa; teia alimentar.

ABSTRACT

Anurans are important in the food chain, being part of several animals' diets. Due to their opportunistic feeding habit, anurans may have a wide trophic niche, which can be influenced by factors such as food availability. The quantity and quality of food are affected by different environmental variables, such as the flood regime in the Pantanal region. In the dry season, frog species may face a decrease in their trophic resources, which may lead to predation on smaller conspecifics. Here, we report an *in situ* predation behavior of an adult *Leptodactylus macrosternum* on a conspecific juvenile in the southern Pantanal. The adult approached and tried to swallow the anterior part of the juvenile's body, leaving only the juvenile's legs protruding from its mouth. These opportunistic and cannibalistic behaviors may be related to advantages in decreasing intraspecific competition and increasing energy gain.

Keywords

Batrachophagy; cannibalism; food web; predator-prey relationship.

Anuran amphibians are preyed on by many animal groups, including invertebrates, vertebrates, and even plants (i.e., carnivorous plants; Duellman & Trueb, 1994; Toledo et al., 2007; Loebmann, 2013). Therefore, anurans play an important role in the food chain both as predators and prey (McCormick & Polis, 1982; Werner & McPeck, 1994; Adams, 2000; Chivers & Mirza, 2001; Poulin et al., 2001; Toledo, 2005; Watanabe et al., 2005; Toledo et al., 2007; Haddad et al., 2008).

Due to the opportunistic feeding habit of some species, cannibalism is frequent among anurans, in which they may consume individuals in different life stages, such as eggs, tadpoles, and post-metamorphic frogs (McDiarmid & Altig, 1999; Silva et al., 2005; Pirani et al., 2010; Jancowski & Orchard, 2013; Sousa et al., 2016).

Herein, we report an *in situ* predation behavior by an adult of *Leptodactylus macrosternum* Miranda-Ribeiro, 1926 on a conspecific juvenile in the southern Pantanal, Mato Grosso do Sul state, central Brazil, and it is the first record of cannibalism in this species from this region. This episode was observed during a field trip on 21 May 2024, at 00:21 h. On the right bank of the Miranda River (-19.5770°, -57.0190°, elevation ca. 118 m; Fig. 1), near the research station Base de Estudos do Pantanal (BEP), municipality of Corumbá, we found an adult of *L. macrosternum* next to a conspecific juvenile. The adult approached and tried to swallow the anterior part of the juvenile's body, leaving only the juvenile's legs protruding from its mouth (Fig. 2; Video S1). Due to our presence, the adult released the juvenile, and both fled toward the river, making it impossible to collect the individuals.

Overall, *Leptodactylus* Fitzinger, 1826, species have a generalist diet, composed mainly of arthropods (Sanabria et al., 2005; Ceron et al., 2018) and a few small mammals (Filho et al., 2014). However, other amphibians are also part of their diet (Maneyro et al., 2004; Oda et al., 2016; Ceron et al., 2018; Escalante & Sanches, 2021; Coelho et al., 2022; Cavalheri et al., 2023), with batrachophagy being very common mainly in "greedy" leptodactylids (see Coelho et al., 2022; Cavalheri et al., 2023; Souza et

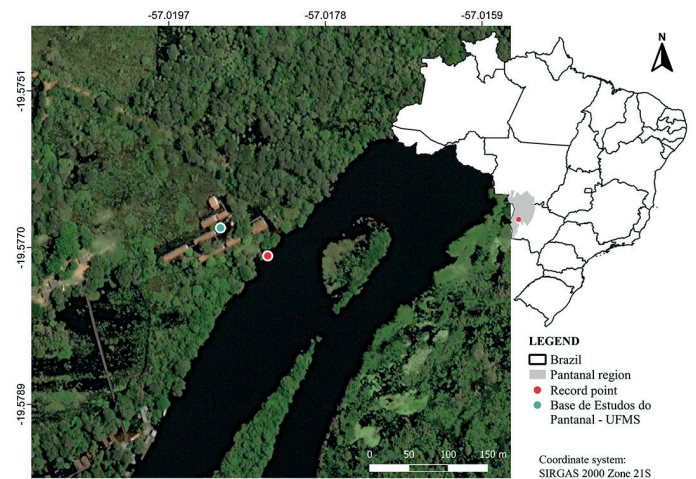

Figure 1. Locality of cannibalistic behavior in *Leptodactylus macrosternum* in the southern Pantanal, Corumbá, Mato Grosso do Sul state, Brazil.



Figure 2. Cannibalistic behavior in *Leptodactylus macrosternum* in the Pantanal region. (A) Juvenile being preyed upon by an adult (B).

al., 2023). Batrachophagy has been observed in *L. fuscus* (Schneider, 1799) (Novaes-e-Fagundes & Zina, 2017), *L. aff. luctator* (Hudson, 1892) (referred as *L. aff. latrans* (Steffen, 1815); Ferreira et al., 2011); *L. luctator* (referred as *L. ocellatus*; Teixeira & Vrcibradic, 2003; França et al., 2004; Maneyro et al., 2004; Kokobum and Rodrigues, 2005), *L. podicipinus* (Cope, 1862) (Ceron et al., 2018), *L. insularum* (Barbour, 1906) (Escalante & Sanches, 2021),

L. vastus (Lutz, 1930) (Santana et al., 2012; Coelho et al., 2022), including *L. macrosternum* (Costa-Pereira et al., 2015; Sales et al., 2015; Oda et al., 2016; Sousa et al., 2016; Forti et al., 2017; Costa & Trevelin, 2020; Cavalheri et al., 2023).

Cannibalistic behavior may be related to advantages in decreasing intraspecific competition and increasing energy gain (Toledo et al., 2007; Pizzato and Shine, 2008). Sousa et al. (2016) proposed that the cannibalistic behavior in *L. macrosternum* may be explained by the opportunistic feeding habit of the species and large numbers of available juveniles. *Leptodactylus macrosternum* occurs in high population density in the Pantanal (F. Messias and C.P.A. Prado, pers. obs.). We further suggest that such behavior may occur due to reduced food availability at this time of the year, when the dry season begins in the Pantanal and food availability may decrease, as well as changes in nutrient enrichment (see Alho, 2008; Silva et al., 2012). This record represents the second case of cannibalism for *L. macrosternum* in Brazil.

ACKNOWLEDGEMENTS

We thank Base de Estudos do Pantanal (UFMS) and Thaise Emilio for supporting this work. This study was financed in part by the Coordenação de Aperfeiçoamento de Pessoal de Nível Superior, Brasil (CAPES; Finance Code 001, FM and JPAD, Master and PhD scholarships, respectively). CPAP and JPAD acknowledge the São Paulo Research Foundation (CBioClima FAPESP #2021/10639-5) for financial support.

Equity, Diversity and Inclusion (EDI) Declaration

We declare that this work was done taking into account issues of diversity, equity and inclusion.

REFERENCES

Adams M.J. 2000. Pond permanence and the effects of exotic vertebrates on anurans. *Ecological Applications* 10(2): 559–568. DOI: [https://doi.org/10.1890/1051-0761\(2000\)010\[0559:PPATEO\]2.0.CO;2](https://doi.org/10.1890/1051-0761(2000)010[0559:PPATEO]2.0.CO;2)

Alho C.J.R. 2008. Biodiversity of the Pantanal: response to seasonal flooding regime and to environmental degradation. *Brazilian Journal of Biology* 68: 957–966. DOI: <https://doi.org/10.1590/S1519-69842008000500005>

Barbour T. 1906. Vertebrata from the savanna of Panama—Reptilia; Amphibia. *Bulletin of the Museum of Comparative Zoology* 46: 224–230.

Cavalheri D.G., Carrillo J.F., Souza V.S., Santana D.J. 2023. Two records of anurophagy in *Leptodactylus macrosternum* from Cerrado, Brazil, with a review list of cases for the genus *Leptodactylus* (Anura: Leptodactylidae). *Caldasia* 45(1): 136–150. DOI: <https://doi.org/10.15446/caldasia.v45n1.96789>

Ceron K., Moroti M.T., Benício R.A., Balboa Z.P., Marçola Y., Pereira L.B., Santana D.J. 2018. Diet and first report of batracophagy in *Leptodactylus podicipinus* (Anura: Leptodactylidae). *Neotropical Biodiversity* 4(1): 70–74. DOI: <https://doi.org/10.1080/23766808.2018.1467173>

Chivers D.P., Mirza R.S. 2001. Importance of predator diet cues in responses of larval wood frogs to fish and invertebrate predators. *Journal of Chemical Ecology* 27: 45–51. DOI: <https://doi.org/10.1023/A:1005663815856>

Coelho F.E.A., Magalhães F.D.M., Silva-Neta A.F.D., Marques, R. 2022. *Leptodactylus vastus* (Leptodactylidae) Predation on an endemic frog, and a compilation of its diet. *Acta Biológica Colombiana* 27(1): 135–139. DOI: <https://doi.org/10.15446/abc.v27n1.90678>

Cope E.D. 1862. On some new and little known American Anura. *Proceedings of the Academy of Natural Sciences of Philadelphia* 14: 151–159.

Costa W. P., Trevelin C. C. 2020. Congeneric predation of *Leptodactylus fuscus* (Schneider, 1799) by *Leptodactylus chaquensis* Ceí, 1950 (Anura, Leptodactylidae). *Herpetology Notes* 13: 109–111.

Costa-Pereira R., Sugai J.L.M., Duleba S., Sugai L.S.M., Terra J., Souza F.L. 2015. Predation on *Physalaemus*

- centralis* by *Leptodactylus chaquensis*. *Herpetology Notes* 8: 345–346.
- Duellman W.E., Trueb L. 1994. Biology of amphibians. Johns Hopkins University Press. Baltimore, Maryland.
- Escalante R.N., Sánchez M.M. 2021. Predation on a Middle American White-lipped Frog (*Leptodactylus fragilis*) (Anura: Leptodactylidae) by a Caribbean Ditchfrog (*Leptodactylus insularum*) (Anura: Leptodactylidae) in Costa Rica. *Reptiles & Amphibians* 28(1): 98–99.
- Ferreira A.S., Faria R.G., Silva I.R.S., Schettino S.C. 2011. *Hypsiboas raniceps* (Chaco Treefrog). Predation. *Herpetological Review* 42(2): 86–87.
- Filho E.L., Feijó A., Rocha, P.A. 2014. Opportunistic predation on bats trapped in mist nets by *Leptodactylus vastus* (Anura: Leptodactylidae). *Biotemas* 27(3): 205–208.
- Fitzinger L.J.F.J. 1826. Neue Classification der Reptilien nach ihren Natürlichen Verwandtschaften nebst einer Verwandtschafts-Tafel und einem Verzeichnisse der Reptilien-Sammlung des K. K. Zoologisch Museum's zu Wien. J. G. Heubner, Wien. DOI: <https://doi.org/10.5962/bhl.title.4683>
- Forti L.R. 2017. Distress calls of *Leptodactylus macrosternum* Miranda-Ribeiro, 1926 (Anura: Leptodactylidae) during a cannibal attack. *Herpetology Notes* 10: 387–389.
- França L.F., Facure K.G., Giaretta, A.A. 2004. Trophic and spatial niches of two large-sized species of *Leptodactylus* (Anura) in Southeastern Brazil. *Studies on Neotropical Fauna and Environment* 39: 243–248. DOI: <https://doi.org/10.1080/01650520400007330>
- Haddad C.F.B., Toledo L.F., Prado C.P.A. 2008. Atlantic forest amphibians: guide for the Atlantic Forest anurans. First Edition. Editora Neotropica, São Paulo.
- Hudson W.H. 1892. The Naturalist in La Plata. Chapman and Hall, Ltd, London. DOI: <https://doi.org/10.5962/bhl.title.14050>
- Jancowski K., Orchard S.A. 2013. Stomach contents from invasive American bullfrogs *Rana catesbeiana* (= *Lithobates catesbeianus*) on southern Vancouver Island, British Columbia, Canada. *NeoBiota* 16: 17–37. DOI: <https://doi.org/10.3897/neobiota.16.3806>
- Kokobum M.N.C., Rodrigues A.P. 2005. *Leptodactylus ocellatus* (Rã-manteiga). Cannibalism. *Herpetological Review* 36: 303.
- Loebmann D. 2013. A record of *Trachycephalus typhonius* (Linnaeus, 1758) preying upon *Dendropsophus soaresi* (Caramaschi & Jim, 1983) (Anura, Hylidae). *Herpetology Notes* 6: 275–276.
- Lutz A. 1930. Segunda memoria sobre especies brasileiras do genero *Leptodactylus*, incluindo outras aliadas. *Memórias do Instituto Oswaldo Cruz* 23: 1–34. DOI: <https://doi.org/10.1590/S0074-02761930000100001>
- Maneyro R., Naya D.E., Rosa I.D., Canavero A., Camargo A. 2004. Diet of the South American frog *Leptodactylus ocellatus* (Anura, Leptodactylidae) in Uruguay. *Iheringia. Série Zoologia* 94: 57–61. DOI: <https://doi.org/10.1590/S0073-47212004000100010>
- Miranda-Ribeiro A. de. 1926. Notas para servirem ao estudo dos Gymnobatrachios (Anura) Brasileiros. *Arquivos do Museu Nacional* 27: 1–227.
- McCormick S., Polis G.A. 1982. Arthropods that prey on vertebrates. *Biological Reviews* 57(1): 29–58. DOI: <https://doi.org/10.1111/j.1469-185X.1982.tb00363.x>
- McDiarmid R.W., Altig R. 1999. Tadpoles: The Biology of Anuran Larvae. First Edition. University of Chicago Press, Chicago.
- Novaes-e-Fagundes G., Zina J. .2017. *Leptodactylus caatingae*. Predation. *Herpetological Review* 48(3): 607.
- Oda F.H., Gambale P.G., Batista V.G. 2016. *Leptodactylus chaquensis* (Anura, Leptodactylidae) as a predator of *Pseudis platensis* (Anura, Hylidae) in southern Brazil.

- Lundiana: International Journal of Biodiversity* 12(1): 45–48. DOI: <https://doi.org/10.35699/2675-5327.2016.23854>
- Pirani R.M., Silva E.T, Feio R.N. 2010 Tadpole cannibalism in *Leptodactylus cunicularius* Sazima & Bokermann, 1978 (Anura, Leptodactylidae) at a temporary stream in Southeastern Brazil. *Herpetology Notes* 3: 359–360.
- Pizzatto L., Shine R. 2008. The behavioral ecology of cannibalism in cane toads (*Bufo marinus*). *Behavioral Ecology Sociobiology* 63: 123–133. DOI: <https://doi.org/10.1007/s00265-008-0642-0>
- Poulin B., Lefebvre G., Ibáñez R., Jaramillo C., Hernández C., Rand A.S. 2001. Avian predation upon lizards and frogs in a neotropical forest understorey. *Journal of Tropical Ecology* 17(1): 21–40. DOI: <https://doi.org/10.1017/S026646740100102X>
- Sales R.F.D., Jorge J.S., Kokubum M.N.C., Freire E.M.X. 2015. Predation of *Leptodactylus troglodytes* by *Leptodactylus macrosternum* (Anura: Leptodactylidae) in the Brazilian Caatinga. *Herpetology Notes* 8: 421–423.
- Sanabria E.A., Quiroga L.B., Acosta J.C. 2005. Dieta de *Leptodactylus ocellatus* (Linnaeus, 1758) (Anura: Leptodactylidae) en un humedal del oeste de Argentina. *Revista Peruana de Biología* 12(3): 473–477.
- Santana D.O., Rocha S.M., Silva I.R.S., Faria R.G. 2012. Predation of *Leptodactylus latrans* (Anura, Leptodactylidae) and *Hypsiboas albomarginatus* (Anura, Hylidae) by *Leptodactylus vastus* (Anura, Leptodactylidae) in north-eastern Brazil. *Herpetology Notes* 5: 449–450.
- Schneider J.G. 1799. Historia Amphibiorum Naturalis et Literariae. Fasciculus Primus. Continens Ranas, Calamitas, Bufones, Salamandras et Hydros in Genera et Species Descriptos Notisque suis Distinctos. Friederici Frommanni, Jena. DOI: <https://doi.org/10.5962/bhl.title.4270>
- Silva F. H., Favero S., Sabino J. 2012. Functional groups of entomofauna associated to aquatic macrophytes in Correntoso river, Rio Negro sub-region, Pantanal, Mato Grosso do Sul State, Brazil. *Acta Scientiarum. Biological Sciences* 34(1): 59–68. DOI: <https://doi.org/10.4025/actasciobiolsci.v34i1.7822>
- Silva W.R., Giaretta A.A., Facure K.G. 2005. On the natural history of the South America pepper frog, *Leptodactylus labyrinthicus* (Spix, 1824) (Anura: Leptodactylidae). *Journal of Natural History* 39: 555–566. DOI: <https://doi.org/10.1080/00222930410001671273>
- Sousa J.C., Baía R.R.J., Costa-Campos C.E. 2016. *Rhinella major* (Anura: Bufonidae) and *Leptodactylus macrosternum* (Anura: Leptodactylidae): predation and cannibalism by *Leptodactylus macrosternum*. *Cuadernos de Herpetología* 30(1): 25–27.
- Souza U.F., Mendonça L.R., Ceron K., Meneses A.S.O., Moura G.J.B., Dubeux M.J.M., Toledo L.F. 2023. Frog eat frogs: The relationship among the Neotropical frogs of the genus *Leptodactylus* and their anuran prey. *Food Webs* e00326. DOI: <https://doi.org/10.1016/j.fooweb.2023.e00326>
- Steffen G.A. 1815. De Ranis nonnullis Observationes Anatomicae quas Consensu Gratosae Facultatis Medicae. Joannis Friderici Starckii, Berlin.
- Teixeira R., Vrcibradic D. 2003. Diet of *Leptodactylus ocellatus* (Anura; Leptodactylidae) from coastal lagoons of Southeastern Brazil. *Cuadernos de Herpetología* 17:113–120.
- Toft C.A. 1985. Resource partitioning in amphibians and reptiles. *Copeia* 1985:1–21. DOI: <https://doi.org/10.2307/1444785>
- Toledo L.F. 2005. Predation of juvenile and adult anurans by invertebrates: current knowledge and perspectives. *Herpetological Review* 36:395–400.
- Toledo L.F., Ribeiro R.S., Haddad C.F.B. 2007. Anurans as prey: an exploratory analysis and size relationships between predators and their prey. *Journal of Zoology*

271:170–177. DOI: <https://doi.org/10.1111/j.1469-7998.2006.00195.x>

Werner E.E., McPeck M.A. 1994. Direct and indirect effects of predators on two anuran species along an environmental gradient. *Ecology* 75:1368–1382. DOI: <https://doi.org/10.2307/1937461>

Watanabe S., Nakanishi N., Izawa M. 2005. Seasonal abundance in the floor-dwelling frog fauna on Iriomote Island of the Ryukyu Archipelago, Japan. *Journal of Tropical Ecology* 21:85–91. DOI: <https://doi.org/10.1017/S0266467404002068>

Wells K.D. 2007. *The Ecology and Behavior of Amphibians*. University of Chicago Press, Chicago.

Online Support Information

The following Supporting Information is available for this article online:

Video S1.

Video showing cannibalistic behavior in *Leptodactylus macrosternum*.

Link: [Cannibalism *L. macrosternum*](#).



Felipe Messias. I am a biologist with a degree from UNESP Botucatu and a Master's degree in Ecology, Evolution, and Biodiversity from UNESP Rio Claro, where I developed a research project related to reproductive investment in *Bokermannohyla* species from Ibitipoca State Park, Minas Gerais state. Besides having a strong interest in reproductive behavior, I also greatly appreciate the areas of morphological character evolution, ecology, and biogeography.



Jean Pablo Alves de Deus. I am a biologist with a PhD in Ecology, Evolution, and Biodiversity from UNESP – São Paulo. I am involved in major research projects such as the National Institute of Science and Technology for Parasitoid Hymenoptera at the Federal University of São Carlos (UFSCar), the Long-Term Ecological Research Program for the Cantareira-Mantiqueira Corridor (UNESP), the Thematic Project “Atlantic Forest Connection” (UNESP), and the Research, Innovation, and Dissemination Center CBioClima (UNESP). My research explores topics ranging from insect natural history and behavior to the structuring of their communities, with a primary focus on solitary wasps, bees, and their natural enemies. To achieve this, I use geospatial data and tools (Landscape Ecology) and complex networks (Network Theory) to understand the dynamics of these biological systems.



Cynthia Peralta de Almeida Prado. I am a biologist with a master's degree in Ecology and Conservation from the Federal University of Mato Grosso do Sul. I received my PhD in Zoology from the UNESP in Rio Claro, SP. Since 2008, I have been a professor in the area of Vertebrate Zoology in the Department of Morphology and Animal Physiology, UNESP in Jaboticabal, SP. My main research interests include the ecology and evolution of reproductive behaviors in anurans, investigating topics such as gonadosomatic investment, reproductive trade-offs, reproductive modes, and parental care.